Store Open All Day Saturday

amburger's

ESTABLISHED 1881

63 —— PHONES —— BDWY. 1

Easter Millinery Event

These Hats 15.00

have been flying in our own millinery work
oning hats for this event. Big consignme
dered have arrived. As a result, there is
showing today of the newest and smartest
nery, priced at 15.00.
pe of hat is represented.
ceful dress hats.
e shapes.
ll hats.
hats of fine
ids, soft, in-
pe.
med with
flowers, with
with quills
athers, with
ng in color,
ions of silk

hats for the
the mature.
n you see
w you will
deserve a
price tag

(Hamburger's—Second Floor—Today)

ПО ОТНОШЕНІЮ КЪ РОССІИ

The Next Day, from the New York Times of Saturday, January 17th

NO WAR WITH RUSS
ALLIES TO TRADE WI
HER; BLOCKADE SUBSE
RAISED BY PARIS CO
PREMIERS REVERSE S

"Paris, January 16th—
Allies will reopen commer
lations with the Russians a
This momentous decisio
taken here late today and
pletely reverses the former
policy of a pacific blockade

ift

over-
United
urope,
to be
icy of
the people of
long misled?

holding it in private ownership? Are
the state instead of by their pres
nery?
iberia to be cut off as a new State
e domination? Is Great Britain pr
iet Government following the lifted
e peace or war with the Soviet Gover
send an army? If peace, will we re
ment?

on the Orient

tness of Russia's people and of her
ries's wonderful opportunity for wh
of the Russian people.

NUMBER

ratives
by John Reed
(Inner Sky Peasants)
New Russia (In-
)
Alfred Humphries
(British Pollitics)
by Isadora Flaming
by Rose Stramsky
by Oliver Gilbraith
Russia (Study of
ties) by V. Anichov

e produced with great care, to be read with
to be sold quickly. Twice in the last few
appeared from the newsstands, shortly after pu
ple unable to get their copy.

SIA is available for newsstand
liged to print an extra large
ry newsstand and bookseller,
void possible disappointment.

NUE. NEW YORK CI

Russian Fairy
Special Art Issue

ASIA is a
magazine. "So
said one of our
ers, "that it ought
be a magazine. It
should be bound
covers to be kept
time."

If you want
magazine, you will
is ASIA. If you
vision, you will
ASIA. If you
formation that
found anywhere
will find it in ASIA

LATEST MORNING EDITION—3 CENTS

The Times

LOS ANGELES

"Sail on, sail on, and on, and on."

AY MORNING, VOL. XXXIX. MARCH 26, 1920.

Grand Duchess Olga Relief Worker.

Grand Duchess Olga.

One of three surviving members of the house of Romanoff.

CZAR'S SISTER NG BELIEVED DEAD.

AND HUNGRY, SHE IN BOX CAR HELP- THE REFUGEES.

[EXCLUSIVE DISPATCH.]

[illegible], March 25.—Grand [illegible], sister of the late [illegible] to Russia, has re- [illegible] territory occupied by [illegible], where she was [illegible] by the Red Cross, to [illegible] relief work.

The Duchess was believed [illegible] killed with the other [illegible] of the royal family. Two [illegible] house of Romanoff es- [illegible] was found by the Red [illegible] Duchess Olga was liv- [illegible] near Novorossisk, [illegible]. Clad in rags, and her- [illegible], she was toiling among [illegible] giving what assistance

IN MORNING ALTHY, IS CLAIM.

[U. S. P. NIGHT WIRE.]

[illegible], March 25.—Kissing [illegible] until sunshine and [illegible] sterilised the lips, ac- [illegible] Dr. Lawson Brown of [illegible], who told the New [illegible] Medical Society at to- [illegible] of its convention that [illegible] thing for the human race [illegible] done at night and in [illegible].

[illegible] a pretty young wom- [illegible] case of tuberculosis [illegible] her kiss a sterile dish," [illegible] in telling of a kissing [illegible]. "We found the [illegible] give forth a few [illegible] in the afternoon and [illegible] a pretty healthy risk."

ARD TO DEBATE SHINGTON IN MAY.

[U. S. P. NIGHT WIRE.]

[illegible] (Mass.) March 25. [illegible] debating team has ac- [illegible] challenge of the University [illegible] to debate in Boston [illegible] during May, it was an- [illegible].

[illegible] has not been deter- [illegible] recently declined an [illegible] to meet the University of [illegible] and Leland Stanford [illegible] in a triangular debate [illegible] Coast.

BULLETINS.

[BY THE ASSOCIATED PRESS.]

BERLIN, March 25.—A bill has been introduced in the imperial Council to permit the trial of military persons by civil courts on charges of high treason.

MONTREAL, March 25.—Fire early today destroyed immense quantities of grain, shellac and tobacco in the Molson brewery warehouse, which was burned to the ground. The damage was estimated at $1,000,000.

SAN FRANCISCO.—March 25.—Charges of fraud brought by John M. Gardiner against the Southern California Gas Company, the Southern Counties Gas Company and the Citrus Belt Gas Company in connection with the sale of these utilities were dismissed today by the Railroad Commission, which held that Gardiner offered no competent evidence to sustain his allegations.

WASHINGTON, March 25.—Final warning that stabilization of the coal industry depends on the purchase and storage of fuel during the spring and summer months—to prevent a shortage next winter—was given today by the bituminous coal commission before it ceased to function as a governmental agency.

MORGENTHAU CONFERS WITH SECRETARY COLBY

[EXCLUSIVE DISPATCH.]

WASHINGTON, March 25.—Bainbridge Colby, the new Secretary of State, conferred today with Henry Morgenthau, the newly-chosen American Ambassador to Mexico.

Frank L. Polk, Undersecretary of State, was present at the conference, during which, it is understood, the general Mexican policy of this government was informally discussed.

No announcement followed the conference. Mr. Morgenthau will leave for his new post in Mexico City just as soon as he has been confirmed by the Senate.

Later, Mr. Morgenthau conferred with Secretary of War Baker and Gen. Pershing, getting their knowledge of Mexican affairs.

The State Department authorized the statement that it has received no information regarding a reported killing of fifty men, women and children at a Mexican farm settlement near Santa Barbara, Chihuahua, March 14, by a Villista band, as reported in press dispatches.

ID PRO-GERMAN VOTE IN SOUTH DAKOTA FOR JOHNSON.

[EXCLUSIVE DISPATCH.]

[illegible] FALLS (S. D.) March 25.—Senator Hiram Johnson's [illegible] against the League of Nations and the peace treaty to- [illegible] given as the reason for his large vote in strong pro-German [illegible] in South Dakota in the Monday primaries.

[illegible] county, which went for Johnson, is known as the [illegible] of the pro-Germans, and during the war this community [illegible] the name of the Hutchinson county Huns. [illegible] is considered the biggest German stronghold in the [illegible]. Johnson received 1074 votes in this county, with only [illegible] Lowden.

[illegible] the war the Federal government had considerable [illegible] in Hutchinson county with slackers, draft evaders and [illegible] sought to hamper United States war activities against [illegible].

[illegible] county, another community that gained a pro-German [illegible] during the war, went for Johnson by a large majority. He [illegible] of the votes cast in this district.

[illegible] a military man, Gen. Wood did not get a vote in many [illegible] in Lincoln, Minnehaha and Hutchinson counties.

[illegible], in the places that Johnson ran strong, Lowden was a [illegible], with Wood barely counting.

[illegible] majority came in western counties, especially the Black [illegible] where overwhelmingly for him.

[illegible] carried the State as a whole by a big lead, with Lowden [illegible] and Johnson in last place.

(Continued on Second Page.)

RUSSIAN DIRECTS GERMAN RIOTS

OBREGON TO BACK RAILS.

Pledges to Return Them if Elected.

He will Form Board of Directors to Guard the Public's Interests.

Guarantees Protection for Foreigners and will Also Restore Order.

[EXCLUSIVE DISPATCH.]

MONTEREY (Mex.) March 25.—One of the most important planks in the political platform of Gen. Alvaro Obregon, candidate for President of Mexico, is that in which he pledges himself to bring about the return of the National Railways of Mexico to the owners of that system.

It is asserted by the mining, manufacturing, commercial and other shipping interests of Mexico that the principal cause of inadequate and wholly unsatisfactory freight service over the railroads of the National Railways of Mexico is the poor management of that property by the government.

Ever since President Carranza came in power he has been promising to return the National Railways of Mexico to the corporation that was operating the $200-mile system when it was taken over as a military expediency. Although the date of this proposed transfer was set several times, the government for one excuse and another never lived up to its promise.

Gen. Obregon's formal statement, which he has just issued, makes his position clear on several matters of international interest. He says:

WILL RESTORE ORDER.

"Myself and the men, who, with me, are engaged in the present political campaign, have the firm intention of ending the uncertain situation that has prevailed in our country; and to give every kind of guarantees to our nationals as well as all resident foreigners in Mexico, for whom we ought to have all kinds of considerations and extend to them as ample guarantees as our citizens receive in foreign countries.

"In case the public suffrage should elevate me to power, one of the problems that will receive my preferred attention shall be the inauguration of an international policy that shall place my country on a parallel with other civilized nations, for which attainment we shall start from the basis established by the principles enunciated in my manifesto on the first of June of last year, respecting in the most ample manner all rights legitimately acquired by nationals as well as foreigners, so that our laws shall in no event have a retroactive effect. I shall seek by the most practical means to secure the restoration of our exterior credit as well as our interior credit, on a basis of recognition of compromises contracted by the legitimate governments of our country.

FORM RAIL BOARD.

"The railway lines will be returned to a board of directors composed of men of recognized honorability, who will comply with the obligations contracted by our government and protect its interests and at the same time protect the interests of the company.

"Such commercial reforms as are necessary for the establishment of the greatest commercial interchange possible with foreign countries will be introduced. In a single word, I hope and entertain the firm conviction of working without rest for the peace, dignity and good name of Mexico and making her name a symbol that will inspire in foreigners the same confidence that might be inspired in them by the governments of their own countries."

"For the development of the natural wealth of my country I propose extending an ample invitation to all men of capital and all men of labor, business, nationals as well as foreigners, who are disposed to invest their capital in the development of our natural wealth, based on a spirit of equity, to the end that they (the capitalists) may obtain, as well as our national treasury, and the laborers who co-operate with said owners, such revenues as logically should correspond to each.

WELCOME EXILES HOME.

"For the Mexicans who are now refugees from Mexico as a result of our revolution, the doors of our frontiers will be immediately opened, so that they may return to their fatherland, and it shall be the sole and only right of our tribunals only to try those that may have pending actions against them for violations of the criminal code.

"In accordance with the above principles that I now enunciate, I will surround myself with a cabinet composed of men of recognized patriotism, honorability, honesty and competency, men who shall be disposed to subordinate their personal interest for the nation and in whom I shall have confidence of assisting me in carrying out successfully the reforms herein referred to.

"The assurances that I entertain

(Continued on Second Page.)

SIBERIA IS ANTI-JAP.

Boycott Against the Oriental.

Movement is Forerunner of Armed Russian Resistance Against Them.

Soviet may Get Railroads: Chinese After Commercial Supremacy.

BY FRAZIER HUNT.

[BY CABLE—EXCLUSIVE DISPATCH.]

PEKING, March 20 (via Honolulu, March 25.)—In every section of Siberia where Japanese troops remain a powerful boycott has been organized against Japanese goods. This is the first economic gun in the general offensive the Siberians are making to drive out the Japanese.

For months the Chinese living in Siberian cities have been engaged in a strict anti-Japanese boycott, but this new departure marks the initial attempt of the Russians to adopt the measures the Chinese so successfully wielded against Japan throughout all Asia. It is merely the forerunner of armed resistance by the Russians against Japan, but some say it will have a more intense effect on the Japanese home commercial interests.

JAPAN FEELS BOYCOTT.

Already Japanese business has felt the costly consequences of the Chinese boycott, recognizing the basic fact that successful trade is possible only where the people are friendly. The Siberian boycott tends to place commercial Japan alongside liberal Japan in opposing the military party's ambitions to remain in Siberia.

Reliable information reaching Peking says the Japanese troops located in the Amur River district now are marching 300 miles overland from Blagovestchensk south to the Chinese Eastern Railroad. Occupation by the Siberian social revolutionists of all the important junctions of the Amur Railroad in Northern Siberia makes Japanese withdrawal over that railroad impossible; so the troops are marching overland. Japanese troops near Chita likewise are withdrawing, but they are using the railroad. It seems certain soon all the Japanese troops in the trans-Baikal section will be withdrawn to Manchurian soil.

This relieves Tokio of the possibilities of grave disaster to the Japanese troops around Lake Baikal, but it gives immediate point to the question whether or not Japan will withdraw from Chinese territory. Far East observers who have watched Japanese ambitions in North China have grown certain that Japan will attempt to keep troops in Manchuria guarding the Chinese Eastern Railroad.

SPREADS PROPAGANDA.

Japanese propaganda here is attempting to paint the great danger menacing China from Russian radicalism, quoting the terms of the Chino-Japanese military pact as reasons why Japan should guard North China. The feeble Chinese government, afraid of its own shadow, lacks the nerve immediately to break the dangerous pact and to tell Japan to withdraw its troops from North China and to leave the Chinese Eastern Railroad alone.

Gen. Horvath, old Czar official director-general of the railroad, with headquarters at Harbin, is losing his grip facing his striking workmen, but still he is strong enough to bluff the Chinese from taking the line. The present strike was broken with the assistance of Chinese troops, but discontent is growing. Horvath, like the Russian Legation in Peking, represents the dead regime, which has no serious consideration. There is little question of China's right to take over the railroad itself.

There is every indication when Maj.-Gen. Graves, with his final battalion of American troops, withdraws from Vladivostok and the Czechs approach a complete withdrawal the social revolutionists and the Zemstvo government of Eastern Siberia immediately will turn the power over to the Moscow soviets. If Japan pledges its evacuation probably the change of government will wait for their withdrawal, but if Japan remains the soviets will replace the peasants immediately. It is impossible for Japan to check this except by killing the Siberian workmen in the streets of Vladivostok, Nikolsk and all the Siberian cities.

WANT TO BE LEFT ALONE.

"All we wish is to be left alone to deal with the Moscow Communists on strictly constitutional lines," Medvedoff, head of the Vladivostok government, said. "We and the world have proven it impossible to change the soviets by bayonets, but we are able to do it by votes and influence."

This is the exact thing a commissioner told me in Moscow a year ago.

"Our hardest time will come at the moment the Allies cease fighting us and internal peace arrives. Then we must give the people an equal vote."

(Continued on Second Page.)

BRITAIN IN NEW CRISIS

Government Strives to Avert Strike.

Claim South Wales Miners "Spoiling for Fight" and Forcing Issue.

English Press Pessimistic in Discussing Possible National Tie-up.

[BY CABLE AND ASSOCIATED PRESS.]

LONDON, March 25. — There seems to be a possibility tonight that the miners' strike will be averted. Negotiations have been resumed with the government, which has submitted a slightly modified offer. While this is considered not likely to affect the miners' views, it indicates a spirit of conciliation, and negotiations will continue tomorrow.

The South Wales men, who are said to be receiving the highest wages, are accused in some quarters of "spoiling" for a fight and to be playing their own hand against the other miners and forcing the pace.

Resentment against the government's refusal to nationalize the mines also is exerting considerable influence in the controversy.

The London Times, while charging the government with the blame, contends, nevertheless, that on merits the case of the government is mainly right and that of the miners wrong.

The newspaper says the government's offer to increase wages not only is ample, but generous. It remarks that it would add more than £20,000,000 sterling to the annual wage bill, which must be born by the consumer, while to concede the full demands of the miners would involve an additional £45,000,000, which would be impossible.

The Daily Sketch says it has learned that Premier Lloyd George has decided eventually to concede the miners their full demands, providing they agree to re-establish payment according to output. But the newspaper adds, the men strenuously oppose this.

PESSIMISTIC VIEW.

Prior to the announcement of Premier Lloyd George that he again would receive the delegates of the coal miners, if they so desired, the morning newspapers today took a grave view concerning the coal situation.

They declared that if the last word had been said, a strike within three weeks, with the resultant stoppage of the entire industry of the country, was inevitable.

The situation, however, does not seem to be entirely clear and some of the newspapers call on the government for fuller information. The newspapers opposed to the government charge that the administration is mishandling the whole coal situation and is failing to keep faith with the miners.

BRAZILIAN STRIKE.

[BY CABLE AND ASSOCIATED PRESS.]

RIO JANEIRO, March 24.—A general strike was called last midnight in Rio Janeiro by the Federation of Workers. The strike order followed the failure of the Minister of Transportation to secure an agreement between strikers on the Leopoldina Railway, an English-owned line, and the management of the road. The employees of the railway, which serves Rio Janeiro and two adjoining States, struck on March 15, after their demand for a wage increase and better working conditions had been refused.

The first day of the general strike passed without incident. Only a few organizations complied with the strike order. The government has taken measures to prevent disorders.

STEAMER EMBARGO.

[BY A. P. NIGHT WIRE.]

NEW ORLEANS (La.) March 26.—Southern Pacific Steamship Company officials announced today that passenger and freight service between New Orleans and New York has been discontinued indefinitely because of the coastwise longshoremen's strike in New York.

BUSINESS MEN ON JOB.

[BY A. P. DAY WIRE.]

CHARLESTON (S. C.) March 25.—Three score business men of Charleston took off their coats today and as amateur longshoremen began unloading a 650-ton cargo of general merchandise from the Baltimore and Carolina Steamship Company freighter Lake Clear, which had been ordered to return to Baltimore with her consignment intact, because of the longshoremen's strike. It is estimated that it will take the volunteers three days to unload the freight and load 100 tons for the return trip.

STUDENTS HELP OUT.

[BY A. P. DAY WIRE.]

CHICAGO, March 25.—One hundred and fifty University of Chicago students came to the aid of the Chicago postoffice today in response to a call from Postmaster W. B. Carlile for help in handling thousands of parcels which have swelled the mails as a result of a strike of express workers. The students will continue to sort and distribute mail until

(Continued on Second Page.)

BERLIN TROTZKY'S GOAL; EXPECTS TO BE AT CITY'S GATES BY FIRST OF JULY

[BY CABLE AND ASSOCIATED PRESS.]

COBLENZ, March 25.—Government troops officially occupied Gotha this afternoon, meeting with no resistance.

It is reported that the Russian Bolshevik Radek is at Hagen, in the Westphalia area, directing the Red operations.

LONDON, March 25.—Essen dispatches forwarded by the Berlin correspondent of the London Times say that Red army leaders have rejected the armistice with the Reichswehr. The Reds are now completely under the Communist leadership of the Rote Soldatenbund, which played an important part in the Berlin riots in 1919.

ROTTERDAM, March 25. The Spartacan movement in the Rhine provinces has long been organized with the co-operation of Russian aid and the offensive against Poland, with the joint object that Trotzky, Russian bolshevik Minister of War, would be at the gates of Berlin at the beginning of July, according to a Munster dispatch to the Courant.

Russian Red army officers, says the correspondent, are already directing the German Spartacans, whose army is being rapidly organized and armed on the exact model of Trotzky's. The revolution was originally planned for May 1, but the leaders believed that the Kapp government gave them an opportunity to hasten their plans, which included the capture of Munster and Wesel.

According to the Telegraaf, the Dutch government is taking steps to prevent Red activity.

RENEW WESEL FIRE.

[BY CABLE AND ASSOCIATED PRESS.]

COBLENZ, March 25.—Wesel was being bombarded today by artillery. The reichswehr troops were reported confident of holding out there, although the Red pressure was declared to be increasing.

Dinslaken is in the hands of the Reds, whose line extends from Friedrichsfeld, nine kilometers north of Dinslaken, through Dorsten, in the direction of Munster.

The Krupp works at Essen are reported to be manufacturing ammunition for the Reds.

The military situation in the Ruhr region is said to be favorable to the Reds. Additional government troops are arriving north of Coesfield.

In Thuringia the revolt is extending to the Hartz Mountains.

BELGIUM THREATENS.

[BY CABLE AND ASSOCIATED PRESS.]

BUDERICH (Rhenish Prussia) March 25.—Col. Preoux, commanding the Belgian forces, today told the correspondent that he had sent officers to the workmen's headquarters at Wesel to notify the workers formally that the Belgians would open fire immediately if any more shots fell in Belgian occupied territory.

Reports today show that nine shells fell on the island in the Rhine where the Belgian outpost is stationed and a number of others in the river, some of the latter quite close to the town of Buderick, where the Belgians are concentrating.

There have been no casualties yet among the Belgians.

RUSS ARMY MODEL.

[BY CABLE AND ASSOCIATED PRESS.]

LONDON, March 25.—The Munster Anzeiger gives further details of the plans for a Spartacan movement in the Rhine provinces on May 1, according to a Rotterdam dispatch to the London Times. It says a conference attended by three Russian officers decided on March 13 that the time had arrived to start a Red mobilization in Germany, which had been prepared up to the smallest details.

The workers were to be armed and government troops disarmed. An army was to be organized on the Russian plan, 100 Russian officers having been distributed in the industrial provinces for the purpose. The workers, who had already been selected as eligible for enlistment were to plunder the munition stores and then march on Munster. Wesel also was to be taken and a strong Red army was to guard the Rhine. The programme was carried out more or less according to schedule.

BERLIN, March 25.—The new German Cabinet, reconstructed as the result of yesterday's negotiations, will be headed by Gustav Bauer, the present Premier, according to the Morning Post today. It gives the list of the remodeled ministry as follows:

Premier, Gustav Bauer; Vice-Chancellor and Minister of Justice, Dr. Schiffer; Minister of Foreign Affairs, Dr. Hermann Mueller; Minister of the Interior, Herr Koch; Minister of Defense, Herr Gessler; Minister of Finance, Capt. Fisher Cuno; Minister of the Treasury, Herr Boltz; Minister of Transport, Dr. Bell; Minister of Labor, Herr Schlike; Minister of Reconstruction, Herr Silberschmidt; Minister of Economy, Dr. Schmidt; Minister of Posts and Telegraphs, Herr Giesberts; Minister without Portfolio, Dr. Eduard David.

The ministers not in the old Cabinet are Herr Gessler, who is Mayor of Nuremburg; Capt. Cuno, who is the director of the Hamburg-American Steamship Company; Herr Boltz and Herr Silberschmidt, who is the leader of the Builders' Trade Union.

PRESS DISSATISFIED.

The newspapers generally do not appear to be satisfied with the makeup of the Cabinet, especially the Socialist organs, which consider the course of events has entitled them to expect a strong leaning to the left in the government's policy. The appointment of Capt. Cuno is particularly displeasing to them, he being regarded as a member of the right.

The Lokal Anzeiger reports that Capt. Cuno has declined to accept the portfolio of finance in the new ministry.

Today's newspapers report that the Prussian Cabinet has resigned. It is expected, they add, that Gustav Noske, who has resigned as Minister of Defense in the national Cabinet, will be offered a post in the new Prussian Cabinet.

The Tageblatt denies, on the authority of the Chancellor, that a warrant has been issued for the arrest of Gen. Ludendorff, as was recently reported.

The part played by Gen. Ludendorff in the events leading up to Dr. Kapp's coup is not yet cleared, but it is variously asserted that he was the master mind of the plot. It is recalled that the day after Kapp's entry into Berlin the anti-Socialistic Strasburger Zeitung under the caption "Fall of the Jews' government," openly named Ludendorff as the leading spirit of the revolt.

The Frankfort Zeitung speaks of "the finely woven net spread over the whole empire by Ludendorff" and "Kapp is too much of a civilian in

(Continued on Second Page.)

MAINE FAVORS MAJ.-GEN. WOOD.

[EXCLUSIVE DISPATCH.]

BANGOR (Me.) March 25.—More than 2000 delegates and alternates and several thousand spectators attended the Republican State convention here tonight, and while lacking some of the exciting elements of old time conventions when candidates for Governor were nominated, the gathering was the largest of the kind in the history of Maine politics.

The outstanding features were the almost unanimous sentiment in favor of Gen. Wood's candidacy for the Presidency, hearty indorsement of woman suffrage and savage attacks upon President Wilson's administration by Congressman Hersachy of Maine, chairman, and Senator James E. Watson of Indiana, the keystone orator.

Three hundred women were there to cheer the cause of suffrage and to applaud the speech of Miss Mary Stewart of New York who shared with Representative Hersachy and Senator Watson the forensic honors.

The platform, adopted without debate, attacked the League of Nations as an abandonment of the traditional policies of this country and a sacrifice of Americanism to internationalism, condemns government ownership and operation of railroads and declares for private operation with Federal regulation, calls for a revision of the navigation laws as will encourage the merchant marine, for reduction of Federal taxation through a sharp cut in governmental expenses, indorses woman suffrage, recommends the immediate adoption of Federal budget, favors a strong navy, a small standing army and an ample citizen reserve.

This telegram was sent to Wood's Eastern manager:

"Maine's twelve delegates, who were indorsed by the Leonard Wood League of Maine were elected today without opposition. This action of the Republican State convention of Maine reflects the overwhelming sentiment for Wood in this State."

The delegation goes uninstructed, but it is unanimously for Wood.

Tried for Canadian's Death.

[BY A. P. NIGHT WIRE.]

PRESCOTT (Ariz.) March 25.—Nichan Martin was placed on trial here today charged with the murder of Arthur de Steunder, Canadian war veteran, whose charred body was found in the Yapavi Desert west of Seligman, Ariz., last October. Martin was arrested at Yettem, Cal.

LATEST NEWS.

Widow Takes Life?

Apparently despondent over protracted ill health, Mrs. H. Fisher, a widow of San Francisco, 50 years of age, shot herself through the chest with a revolver late yesterday afternoon in her bedroom in the apartment of her daughter, Mrs. M. J. Frankenstein, at 1210 West Adams street, were she had been visiting, according to the report made to the police. Her body was taken to Bresee Bros.' parlors. Funeral arrangements will be made later.

The alleged suicide was reported to have been discovered by Mrs. Frankenstein, who ran upstairs when she heard the revolver shot, it was said. The daughter summoned Dr. Herman Sugarman, but it was learned upon his arrival that the bullet had made a fatal wound. Dr. Sugarman notified the Coroner that the invalid woman had taken her life in a despondent moment, according to Mr. Bresee.

Disorder in Italy.

NAPLES, March 25. — The chamber of labor today decided to call a twenty-four-hour general strike as a protest against the measures adopted by the police and military to put down the strike of ironworkers. During disorders incident to the strike a dozen workmen were wounded and 100 were arrested.

FLORENCE (Italy) March 25.—Workmen in the suburbs of Florence today attacked the street cars as a protest against increased fares, and overturned some of them and smashed dindows in others. A number of passengers were injured. Troops were sent to restore order.

King's Workers Strike.

LONDON, March 25.—The employees on the King's estate in Scotland are demanding an eight-hour day and a raise in wages to £3 weekly. James D. Ramsay, King's commissioner on the Balmoral estates, has given the men the option of working ten hours a day or quitting their jobs. As far as is known he has said nothing to them concerning wages.

Missionary's Murder.

PEKING, March 25.—The murder of J. R. Menzies, a Presbyterian minister of Ontario, by robbers at Hwaikingfu (Panon province) occurred while he was defending the women's quarters in the mission from an attack by a large band. Menzies, answering calls for help, grappled with one of the robbers who was attempting to force an entrance, whereupon the others fired a volley, killing the missionary and the robber.

Latest Irish Disorders.

CORK, March 25.—At the resumption today of the inquest into the murder of Lord Mayor MacCurtain a witness testified that he saw eight armed nonuniformed men enter the police barracks after the murder.

BELFAST, March 25.—The police report that a man named McCabe, recently enrolled for the Dublin police force, was shot today by four disguised men near Bellinamore (eighty miles northwest of Dublin.) McCabe was taken to the hospital in a critical condition.

Actress to Wed Educator.

LONDON, March 25. — Mrs. Granville Barker, divorced wife of H. Granville Barker, playwright, will be married Saturday to Prof. Frederick W. Keeble, assistant secretary of the board of agriculture, recently appointed professor of botany at Oxford University.

Mrs. Barker, known to the stage as Lilah McCarthy, for a number of years has been prominent as an actress on both sides of the Atlantic and in Australia. She was divorced from Mr. Barker in 1917. She is now manager of the King's Way Theater.

Prepay Express to Canada.

[BY A. P. NIGHT WIRE.]

CHICAGO, March 25.—The American Express Company announced today that, effective April 15, prepayment of express charges would be required on all shipments to Canada, because of the heavy exchange rate on Canadian money.

ONE-TERM IDEA AGAIN IN HOUSE

Limiting President's Occupancy is Debated.

Belief Expressed Wilson Should not Enter Race.

Kahn Asks for Status of the Troops on the Rhine.

[BY A. P. NIGHT WIRE.]

WASHINGTON, March 25.—Both Democrats and Republicans cheered a statement in the House today by Representative Humphreys, Democrat, Mississippi, that President Wilson should make an immediate announcement that he was not a candidate for a third term.

Under no circumstances should Mr. Wilson ask for re-election, Mr. Humphreys said, recommending passage of an amendment limiting Presidential eligibility to one term. Public advocacy by the President's friends and members of his Cabinet that he run a third time has allowed the country to believe that he will break an ancient precedent, the speaker declared.

"I regret, therefore, all the more that he has remained silent as to his intentions in the matter of a third term," he continued.

"I believe the accomplishments of his administration under his great leadership will secure for him a place high on the roll of our great Presidents."

AMERICAN TROOP STATUS.

The President is asked in a resolution adopted today by the House to inform Congress of the exact status and scope of duty of the American forces in Germany. The resolution also asks the authority of Marshal Foch over the American forces and in what manner they are governed without the direction of the President.

Chairman Kahn of the Military Committee, who introduced the resolution, told the House Secretary Baker had informed the committee that the War Department did not object to the resolution.

FUEL PRICES QUERY.

Favorable report was ordered by the House Judiciary Committee today on the resolution directing the Federal Trade Commission to make an immediate inquiry into recent advances in the prices of fuel oil, kerosene, gasoline and other petroleum products. The commission would be required to report to Congress by June 1.

The commission in making its report would consider the sources of supply, profits of the oil business and whether any combination existed to restrain trade and, if so, what effect it had on retail prices.

A report draft for the committee by Representative Dyer, Republican, Missouri, declared that at the present time the disposition of and the price of motor fuel is in the hands of two enormously powerful capitalist combines, world wide in their source and, if improperly used, a dangerous power.

Legislation designed to bring the government war risk insurance into closer touch with former service men was approved today by the House Interstate Commerce Subcommittee in charge of war risk insurance bills.

Collection of insurance premiums at postoffices, establishment of State war risk insurance offices and funds for advertising the benefits of the government insurance are provided.

For establishing regional offices and other suboffices the bill carries $1,000,000, while $250,000 is proposed for advertising.

WEAR VEIL AND LOSE DIVORCE.

Judge will not Hear Cases If Parties Take Stand and Conceal Faces.

"If women on the stand want to talk to me, they have got to raise their veils or take them off. I will refuse to hear any divorce case where parties to the suit come on the stand wearing veils."

Judge Monroe uttered this edict yesterday. It caused a hurried movement on the part of women spectators to remove their veils.

OBREGON WILL RETURN RAILS.

(Continued from Second Page.)

that my candidacy will result triumphant in the coming elections are based on my reception in two-thirds of the republic that I have visited, including the capital, where my political enemies have not even been able to hold a single public meeting, and at the present time the only press of the capital of the republic that is fighting me and libeling me and which continues to combat my candidacy by slanderous insinuendo is a daily known as El Democrata, that during the World War had the mission of slandering and libeling and denouncing the Allies."

DOCTOR AND "PATIENT" IN MYSTERIOUS DEATHS

[BY A. P. NIGHT WIRE.]

NEW YORK, March 25.—The bodies of Dr. V. J. Campisi, wealthy physician, and an unidentified "patient" to whose bedside he was hastily summoned, were found tonight in a Brooklyn rooming-house, the physician stabbed to death and the "patient" strangled.

The police advanced the theory that the physician was lured into the tenement for the purpose of robbery and that he strangled the "patient" while fighting off his assailant and then was stabbed by the man who lured him into the trap.

The murderer apparently lost his nerve, the police believe, and failed to carry out the robbery, for a large sum of money and a gold watch were found on the physician's body.

Cheaper Meat at the White House.

Mrs. Woodrow Wilson.

Her first photograph since the President's illness, taken on her reappearance in public life following the President's recovery.

TO PREPARE WAY FOR CANADIAN IMMIGRATION.

[EXCLUSIVE DISPATCH.]

QUEBEC CITY, March 25.—Sir Lomer Gouin, Premier of the Quebec Legislature, has left for New York and will board the steamship Lafrance for Europe. He will be away about ten weeks and will pay special attention to the province of Quebec's agencies in London, Paris and Brussels in view of the contemplated immigration of settlers to Canada.

Ills of Women.

Many women suffer miserably from constipation, causing headache, nervousness and sallow complexion. They will find that Chamberlain's Tablets invariably bring relief. These tablets are easy to take and pleasant in effect. They only cost a quarter.—[Advertisement.]

When Your Eyes Need Care

Try Murine Eye Remedy. At your druggist's, 60c per bottle. For Book of the Eye Free, write Murine Eye Remedy Company, Chicago.

MRS. WILSON'S COOK TOLD TO BE THRIFTY.

"SAVE MONEY ON MEAT" CAMPAIGN OF DEPARTMENT OF JUSTICE INDORSED.

[EXCLUSIVE DISPATCH.]

WASHINGTON, March 25.—Cheaper cuts of meat will be served at the White House during the "Save Money on Meat" campaign of the Department of Justice.

Mrs. Woodrow Wilson informed the White House cook today that it is the desire of the President and herself to keep in the campaign.

Mrs. Wilson reappeared in public life, since nursing the President back to health, at the presentation of a loving cup by Mrs. Newton D. Baker, wife of the Secretary of War, to Mabel Boardman, head of the American Red Cross.

While Mr. Wilson was ill, "the first lady of the land" assumed many of his burdens, private and State. Mrs. Wilson looks remarkably well, despite the strain.

HORSE HAS NOT TAKEN COUNT YET FROM AUTO

[EXCLUSIVE DISPATCH.]

CHICAGO, March 25.—The Horse Association of America, which has just been organized to further the interests of breeding and driving, wishes to spread the word that the horse is by no means done.

The association will dine at the Automobile Club Thursday night just to show that there are no hard feelings against the gas-horse carriages.

The Chicago Equestrian Club, the Chicago Cartage Club and the Contract Teamowners will be guests of the horsemen.

An automobile man is arranging the dinner and will have as a guest Wayne Dinsmore of the American Percheron Association, who is aiding the movement to raise $1,000,000 to further the breeding of horses in the United States.

This automobilist, G. E. Mason, says that during the big storm this winter in New York every other means of moving traffic failed except the horse. Old Dobbin went plodding through the drifts when every vehicle wheel turned by mechanical power had stopped. Merchants, he said, were paying $60 a day for the use of a horse to move merchandise.

The object of the Illinois Automobile Club dinner is to bring persons who like horses to Chicago.

LEIPSIC FEELS CURSE OF "NO MAN'S LAND."

BARBED WIRE, MINES, SHELL HOLES, ARTILLERY, TRENCHES EVERYWHERE.

[BY CABLE—EXCLUSIVE DISPATCH.]

LEIPSIC, March 24 (via Paris, March 25.)—Leipsic today has the appearance of a town on the French front. Mine throwers and artillery are everywhere. The city is scarred with shell holes and the houses show signs of heavy machine-gun fire. Many buildings are burned to the ground. Barbed-wire barricades are stretched across the roads and trenches are dug here and there.

It is officially reported fifty-seven have been killed and 2000 wounded in fighting. These figures are furnished by the hospitals.

The revolution here began with the militarist coup and became a war by labor, students and former officers and soldiers fighting against the Kappists. Later, 3500 of Noske's men joined labor. Yesterday H. W. Stimson of New York, here on business, was captured by workers, but he was considered a worthless hostage on account of his nationality and freed. Order has been restored.

WIRELESS TELEPHONE FOR CASCADE FOREST.

[BY A. P. NIGHT WIRE.]

EUGENE (Or.) March 25.—Wireless telephones will be installed in the Cascade National Forest this spring for use during the fire-fighting season, according to William E. Naylor, forest clerk, who has just returned from March Field near Riverside, Cal., where he spent a month in training for duty as an observer in the proposed aerial patrol.

Naylor said that wireless telephones were used successfully in the forests in California last year.

BOMB DESTROYS IRISH BARRACKS

Three Policemen Seriously Injured at Gortatla.

Plot to Smuggle Arms to Rebels in Innisfail Exposed.

Sixty-five Sinn Feiners Safe Behind Barbed Wire.

[BY CABLE AND ASSOCIATED PRESS.]

CORK (Ireland) March 25.—The police barracks at Gortatlea, seven miles southeast of Tralee in County Kerry, province of Munster, were blown up and destroyed by fire today. Three policemen were seriously injured, but there were no civilian casualties. No arrests have been made in connection with the explosion.

GUN RUNNER PLOT.

[BY CABLE AND ASSOCIATED PRESS.]

LONDON, March 25.—A plot to smuggle arms into Ireland was unearthed yesterday by the Evening Standard. A foreign vessel, whose cargo contained beer barrels, in which were found rifles and machine guns of German make and also ammunition, was detained at a northern port yesterday afternoon, the newspaper asserts.

BEHIND BARBED WIRE.

[BY CABLE AND ASSOCIATED PRESS.]

BELFAST (Ireland) March 25.—Sixty-five Sinn Fein prisoners who sailed from Queenstown yesterday aboard a British sloop arrived here this morning.

The Sinn Feiners were removed from the sloop under a strong guard and taken to the City Jail, which had been cleared of ordinary prisoners. The jail has been fitted with barbed wire protection and prisoners will be guarded by troops.

ARREST REBEL M. P.

[BY CABLE AND ASSOCIATED PRESS.]

DUBLIN, March 23.—William Cosgrove, Sinn Fein member of Parliament for the northern division of Kilkenny, was arrested this morning at his home in Dublin.

TOM LAWSON ARRESTED FOR STOCK SWINDLING.

NOTORIOUS BOSTON WILDCATTER IS NONCHALANT AND CARELESS AS USUAL.

[BY A. P. DAY WIRE.]

BOSTON, March 25.—The crusade of Atty.-Gen. Allen against promoters and brokers who have been exploiting silver stocks led to the arrest of Thomas W. Lawson today.

He surrendered himself at police headquarters to answer to a warrant charging him with violating on four counts a State law regarding the filing of informatoin regarding stock issues. Four other operators and brokers were arrested yesterday.

Lawson and his secretary, Van Riper, who was among those arrested, in recent months have been active in the promotion of silver stocks which in the Lawson advertising were featured as "silvers, the greatest gamble of the age." Each announced he was developing certain individual silver mine properties as units of general holding companies.

In the campaigns the prices of individual stocks advanced from a few cents to $5 or $9 with subsequent reversals and fluctuations. After news of the arrests yesterday these prices tumbled further.

SACRIFICED THEIR BONDS.

It was the fact that securities were offered so cheaply, the Attorney-General said, that attracted to them persons without investing experience, who sacrificed Liberty Bonds and savings accounts to purchase stocks in hope of early riches.

Lawson, whose stock operations have attracted national attention in the last quarter century, called at police headquarters this morning to submit to arrest, gave his occupation as farmer and author, and walked through a noisy crowd to the Courthouse, where he was arraigned and held for a hearing on April 6. He furnished bonds of $2500.

MANY NATIONS FIGHT STRIKES.

(Continued from First Page.)

classes are resumed at the university after the spring holidays.

TROUBLE IN FRANCE.

[BY CABLE AND ASSOCIATED PRESS.]

LILLE (France) March 25.—The strike of textile workers here is still going on and it is expected a general strike will be called for Friday. Railroad men, bakers and employees of victualling establishments, however, will not participate in the movement.

CANADA'S TROUBLE.

[BY A. P. NIGHT WIRE.]

MONTREAL, March 25. — Demands for increased wages and shorter hours will be made before May 1 by 400,000 members of the Metal Trades Council of the American Federation of Labor employed in Canada, the council announced today. An eight-hour day, a forty-four-hour week, 90 cents an hour for mechanics, 65 cents for helpers and 60 cents for laborers will be asked.

MINERS' DEMANDS.

[BY A. P. NIGHT WIRE.]

NEW YORK, March 25. — While pressing their original demand for a 60 per cent. wage increase, anthracite mine workers declared tonight they will not accept less than 45.7 per cent.

Because of greater skill required in hard-coal mines, these diggers until recent years received more pay than soft-coal workers, according to officials of their union. This difference, however, has not been maintained and hard-coal diggers declare they are entitled to 18.7 per cent. in addition to the 27 per cent. wage increase granted bituminous workers.

Takes Cold Easily.

"I take cold easily and during the winter always keep a bottle of Chamberlain's Cough Remedy in the house. It is the best medicine for colds and coughs I ever used," writes Mrs. S. E. Kinnan, Roseville, O. When you have a cough or cold give this remedy a trial. You are certain to be pleased with the relief which it affords.—[Advertisement.]

COW MARATHONS TO WIN WAGER.

Mollie, of Davis University, Speeds from Stockton to Berkeley.

[BY A. P. DAY WIRE.]

STOCKTON, March 25. — Mollie, Davis university farm Marathon cow, yesterday at 2 p.m. walked through Stockton in charge of two students on her way to Berkeley to fulfill a wager.

The bet is between Harvey Kilburn, manager of the Davis farm picnic, and Editor Vawters of the California Agricultural Journal. The cow must reach Berkeley tomorrow afternoon to win the wager.

TROTZKY AIMED TO TAKE BERLIN

(Continued from First Page.)

ideas and methods for Ludendorff, who has again shown himself to be a man of ruthlessness and frightfulness, and it is only due to technical incapacity that the disaster did not assume greater proportions and that a general massacre was avoided."

PLOTTED IN SPRING.

The Zeitung am Mittag says the plot originated in the spring of last year, but was twice postponed. The leading spirits from the start were Col. Bauer, Ludendorff's intimate, and Capt. Pabst. They were afterwards joined by Dr. Kapp and Maj.-Gen. Von Luettwitz.

The plan, according to the paper, was to provoke a military revolt last June, when the Versailles Treaty was before the National Assembly at Weimar. Signature was to be refused by the new government and Von Luettwitz was supposed to have the support of a majority of the officers' corps. To avoid the appearance of a monarchistic plot, it was intended to offer Gustav Noske the dictatorship, but Noske, who foresaw failure, persuaded Von Luettwitz to desist.

HELD LUETTWITZ OFF.

Last August, Von Luettwitz believed the time had come, but his own friends dissuaded him, as the undertaking was held to be too dangerous. The present coup, the third attempt, was prepared with the utmost secrecy. Von Luettwitz suddenly sprung upon President Ebert his demand for a strengthening of the army and preparations for a war of revenge.

Ebert attempted to treat the affair in an off-handed manner, but Noske, who was Minister of Defense, brought matters to a head by summarily dismissing Von Luettwitz.

When ultimately it became clear that Dr. Kapp had not obtained the following he had hoped for, it was Ludendorff again, says the Zeitung am Mittag, who scouted surrender and endeavor to sustain Kapp's drooping spirits.

"It is plain," concludes the paper, "that Ludendorff underestimated the force arrayed against him, as he did in the war."

TRUCE IN RUHR.

[BY CABLE AND ASSOCIATED PRESS.]

PARIS, March 25.—The German government has reached a definite agreement with the workmen in the Ruhr Valley, where the general strike has been paralyzing industry and where hostilities between soldiers and workers have been in progress for several days past, according to news reaching French semi-official circles today from Berlin.

The bases of the agreement, the advices state, are as follows:

Formation of a workmen's army charged with maintaining order.

Remodeling of the Cabinet, with labor union participation.

Disarmament of the troops which took part in the recent coup d'etat.

Passage of laws for social reform and the carrying out of administrative reforms.

Socialization of the mines, particularly the coal mines and the potash workings.

Dissolution of counter-revolutionary formations.

Improvement of the food supply system.

All the majority parties, it is declared, have accepted the conditions under which the government does not consider it will be necessary to form a new ministry, believing a few changes will suffice.

The dispatches represent the majority parties as of the belief that a new reactionary movement is not impossible. They point out that Gen. Von Seecht has failed to disarm the Baltic troops, which are still concentrated a few miles from Berlin under the command of their former chiefs.

FIGHTING IN RUHR.

[BY CABLE AND ASSOCIATED PRESS.]

THE HAGUE, March 25.—Fighting in the Ruhr district of Germany where it was understood a truce had been agreed to, has been resumed, according to the Telegraaf. Spartacist forces are nearing Wesel, the newspaper says, and a Muenster dispatch to the Rotterdam Courant says the Red army's strength is now 120,000.

Some reports from the frontier indicate that the workmen are bombarding Wesel with large caliber guns. The advices are conflicting, however, other reports declaring the situation is quiet.

The semi-official Netherlands correspondence bureau states that the Dutch Minister of War has been in conference with the army leaders with regard to the taking of precautions against the crossing of the frontier by German revolutionary troops or fugitives.

According to the Handelsblad, the Red troops in the vicinity of Wesel shelled Fort Bluecher, which is occupied by Belgian troops. The Belgians protested against this action.

A train with seventy wounded from Wesel is reported to have arrived near the Dutch frontier.

Aldermen from the Rhine district have arrived in Holland to negotiate for food for the population there. They declare in interviews with the Dutch press that the movement of the German laborers includes members of all the parties. They assert that there is much distress from lack of food in Dortmund and elsewhere in the district.

Arizonan Acquitted of Murder.

[BY A. P. DAY WIRE.]

PRESCOTT (Ariz.) March 25. — After less than two hours' deliberation, a jury last night acquitted William Parker, charged with the murder of James McNeeley on October 20 last. Parker had testified Mrs. Parker had told him McNeeley attacked her.

EVERY MORNING IN THE YEAR. Los Angeles Times. New Times Bldg., First and Broadway.

85 Cents per Month DELIVERED BY CARRIER. { Daily—At Hotels and on Railway Trains. Daily—Streets, News Stands, Hotel Entrances. Sunday—On Streets and Hotel Entrances.

These rates do not apply to mail subscriptions.

Daily and Sunday Times and Illustrated Magazine by carrier, Monthly, 85 cents. By Mail, in Postal Zones 1 to 4, including Colorado, Nevada, Utah. Yearly, $10.00; Monthly, 85c. In Zone 5, including Colorado, Indiana, New Mexico, Oregon, Washington. Yearly, $11.00; Monthly, $1.00. In Zone 6, balance of States, Canada and Mexico. Yearly, $13.00; Monthly, $1.15. PAGE PREPAID.

Entered as second class matter, December 4, 1881, at the Postoffice at Los Angeles, under the Act of March 3, 1879.

FRIDAY MORNING, MARCH 26, 1920. Vol. XXXIX. No.

NEWS ARTICLES RILE SENATORS.

Norris of Nebraska Blames Omaha "World-Herald."

Gronna in Superheated Blast at Associated Press.

Official Report, However, Substantiates News.

[BY A. P. NIGHT WIRE.]

WASHINGTON, March 25.—Attacks on alleged misrepresentations of the doings of the Senate in newspaper dispatches from Washington were made on the Senate floor today by Senator Norris, Republican, Nebraska, and Gronna, Republican, North Dakota.

Senator Norris denounced a special dispatch to the Omaha World-Herald, owned by Senator Hitchcock, administration leader in the treaty fight, and Senator Gronna attacked the Associated Press.

Mr. Norris, charging that the special dispatch to the World-Herald had misrepresented his attitude on the Irish reservation to the peace treaty, denounced Earl Gaddis, the correspondent, who also is Senator Hitchcock's secretary, as one who "would rather tell a lie than the truth if it would accomplish the same purpose." Senator Hitchcock was not present, being out of the city, and no reply was made to the attack.

GRONNA HAS A GROUCH.

Senator Gronna, declaring "perhaps it would be well to have a few funerals" to end the misrepresentations he alleged referred to his war record, charged that the Associated Press during the war had sent out a dispatch "charging me with voting against the appropriation of $640,000,000" provided in one of the war bills.

This bill referred to was the aviation appropriation bill. The Associated Press dispatches of July 21, 1917, the day the bill was passed in the Senate, stated that the bill was passed "without amendment or a record vote."

The same dispatches, however, chronicled the fact that Senator Gronna was one of twelve Senators voting to insert an amendment by Senator Hardwick of Georgia, prohibiting the drafting of men for the aviation service.

The amendment was defeated, 66 to 12. The facts as stated in the Associated Press dispatches agree with the official report of the Senate proceedings as given in the Congressional Record of that day.

The record also shows that during the debate on that day Senator Gronna made another attack on the

Associated Press, charging misrepresentation of his attitude.

FOR FOREST PROTECTION.

Appropriations of $200,000 for forest fire protection in the West included in the annual agricultural appropriation bill today by the House. Of the total, $40,000 is to be used for co-operation of the Department of Agriculture with the Department in the maintenance of the air patrol.

ALASKA RETARDED.

Inadequate transportation facilities and high shipping rates are retarding the development of Alaska, Riggs of that Territory and M. Semmes of Seattle told the Senate Commerce Committee today during enactment of legislation giving Territorial authorities greater control over shipping.

WOULD CURB EXPENDITURES.

Senator Borah, Republican, today announced that he will introduce a bill to prohibit candidates for the Presidential nomination from expending more than $10,000 in campaign purposes prior to their nomination. The bill would require expenditures by a candidate for personal traveling expenses, printing or circulars, but would not require expenditures by associations of individuals unless he publicly endorses their efforts. Penalties of $5000 fine and two years' imprisonment would be provided.

ASKED TO WASHINGTON FOR AQUEDUCT HEARING.

URGE LOS ANGELES OFFICIALS TO APPEAR BEFORE SENATE COMMITTEE.

[EXCLUSIVE DISPATCH.]

WASHINGTON (D.C.) March 25.—Los Angeles officials connected with the aqueduct project have been asked to appear before the Senate Committee on Public Lands, March 12, to testify in behalf of pending legislation.

The call was sent out by Senator Phelan and Congressman Osborne had arranged the call with Chairman Smoot. It is expected the engineers connected with the aqueduct and representatives of the municipality will respond to the summons.

Congressman Osborne said that while it is apparent that there is activity on the part of the opponents that a stiff fight will be waged against it in the Senate, he was done in the House, he is confident that in view of the great importance of the aqueduct to the city, able support it will have from Senator Phelan, the measure will be of passage.

The opposition developed in the House several times is said to be the work of certain power companies. The Senate committee to meet the objections by changing the bill as reported by the House.

Ten Victor Records you should have

These selections are hard to beat. Get your wife and children a pleasant surprise by taking them along home.

Non é ver (Tis Not True) *Italian*	McCormack
Arm, Arm, Ye Brave ("Judas Maccabaeus")	Witherspoon
Pastorale *Italian*	de Luca
Little Firefly (Wah-wah-Taysee) *Violin*	Powell
Lord is My Light	McCormack
Marche Miniature (Tschaikowsky)	Boston Symphony Orch.
I Attempt from Love's Sickness to Fly / My Mother Bids Me Bind My Hair	Werrenrath / Mardo
First Arabesque *Pianoforte* / Serenade Levantine	Schmidt / Schmidt
Madelon—One-Step March / Marche Française *Pianoforte*	Victor Military Band / Victor Military Band
Arabian Nights—One-Step / Sand Dunes—One-Step	Waldorf-Astoria Dance Orch. / Orlando's Orchestra

We have all the latest Victor Records. Come in and let us play them for you on the Victrola.

—You get Main Floor Service here. If you can't come in and wanted, sign this ad and we will prepay them to you.

NAME .....

ADDRESS .....

PIANOS PLAYER MUSIC

416-418 SOUTH BROADWAY

The Wiley B. Allen Co.

MASON AND HAMLIN PIANOS

OTHER STORES: SAN FRANCISCO, OAKLAND, FRESNO, SAN JOSE, SACRAMENTO, PORTLAND, ETC.

Good Clothes Reflect Good Judgment

THESE days men are judged by what they do. For what they do is a good criterion of how they think. And what speaks louder of a man's thoughts than his clothes! Fancy a man of keen judgment and good taste a poor dresser.

When a man selects Stratford Clothes he turns in the direction of good taste. Artists design them—specially trained cutters fashion them—skilled workmen put them together. From such combinations of men with reputations none but the best can result. It is therefore evidencing good judgment to select Stratford Clothes.

The latest refinements in men's wearing apparel abound in interesting variety here under one roof. Colors may be properly contrasted and harmonized—the right tie for the right shirt—gloves that fit—the hat that *really* tops an effective *ensemble* without the effort of extra shopping.

THE MARK OF GOOD CLOTHES

Harris & Frank

437-443 SPRING BETW 4TH & 5TH

OUTFITTERS OF DEPENDABILITY

TICLES NATORS.

aska Blames d-Herald."

heated Blast d Press.

lowever, Sub- News.

WIRE.]

March 25.—At-

epresentations

enate in news-

m Washington

ate floor today

Republican,

n, Republican,

ounced a spe-

Omaha World-

ator Hitchcock,

in the treaty

ronia attacked

g that the spe-

World-Herald

his attitude on

to the peace

ert Gaddis, the

also is Senator

9, as one who

lie than the

ccomplish the

ator Hitchcock

ing out of the

e made to the

GROUCH.

declaring "per-

to have a few

misrepresenta-

ired to his war

the Associated

had sent out

me with vot-

propriation of

t in one of the

was the avia-

ll. The Asso-

es of July 21,

was passed in

t the bill was

endment or a

hes, however,

that Senator

eive Senators

amendment by

Georgia, pro-

f man for the

e defeated, 44

stated in the

natches agree

of the Senate

t the Congres-

day.

ows that dur-

t day Senator

attack on the

Associated Press, charging misrepresentation of his attitude.

FOR FOREST PROTECTION

Appropriations of $260,000 for forest fire protection in the West included in the annual agricultural appropriation bill today by the ate. Of the total, $60,000 would used for co-operation of the Department of Agriculture with the Department in the maintenance the air patrol.

ALASKA RETARDED.

Inadequate transportation and high shipping rates are retarding the development of Alaska, Riggs of that Territory and Roy M. Semmes of Seattle told the Commerce Committee today, urging enactment of legislation to Territorial authorities greater over shipping.

WOULD CURB EXPENDITURES

Senator Borah, Republican, announced today that he would introduce a bill to prohibit candidates for the Presidential nomination expending more than $10,000 campaign purposes prior to nomination. The bill would make expenditures by a candidate for personal traveling expenses, telegrams or circulars, but would include penditures by associations or individuals unless he publicly their efforts. Penalties of fine and two years' imprisonment would be provided.

ASKED TO WASHINGTON FOR AQUEDUCT HEARING

URGE LOS ANGELES OFFICIALS TO APPEAR BEFORE THE SENATE COMMITTEE.

[EXCLUSIVE DISPATCH.]

WASHINGTON (D.C.) March —Los Angeles officials with the aqueduct project have asked to appear before the Committee on Public Lands 12, to testify in behalf of the ing legislation.

The call was sent out today Senator Phelan and Congressman Osborne had arranged the date Chairman Smoot. It is expected the engineers connected with aqueduct and representatives of municipality will respond to summons.

Congressman Osborne said that while it is apparent from activity on the part of the bill ponents that a stiff fight is waged against it in the Senate was done in the House, he feels fident that in view of the great importance of the aqueduct to able support it will have from ator Phelan, the measure will of passage.

The opposition developed in House several times is believed be the work of certain power panies. The Senate committee to meet the objections changing the bill as reported the House.

Victor Records should have

elections are hard to beat. Give nd children a pleasant surprise by along home.

'Tis Not True)	*Italian*	McCormack 74409
Brave ("Judas Maccabaeus")		Witherspoon 74408
		de Luca 64408
(Wabash-Tayne)	*Violin*	Powell 64709
		McCormack 64726
ture (Tschaikowsky)	Boston Symphony Orch.	64704
n Love's Sickness to Fly		Werrenrath 45002
de Me Bind My Hair		Marsh
	Pianoforte	Schmidt 18179
		Schmidt
e-Step March	Victor Military Band	18534
	Pianoforte	Victor Military Band
—One-Step		Waldorf-Astoria Dance O. 18536
One-Step		Orlando's Orchestra

e all the latest Victor Records. d let us play them for you on the

Service here. If you can't come, check the and we will prepay them to you.

318 SOUTH BROADWAY

lley B. Allen Co.

ASON AND HAMLIN PIANOS

AN FRANCISCO, OAKLAND, FRESNO, SAN DIEGO, SACRAMENTO, PORTLAND, ORE.

INVESTIGATE GAR INCREASE

d Inquiry Ordered in ifornia Price Boost.

Rejects Spud Bids at State Institutions.

ho Beet Man's Profits all be Scrutinized.

[BY A. P. NIGHT WIRE.]

FRANCISCO, March 25.— California refiners are to ed by the United States 's office here with a view to by the Federal grand jury, to an announcement by the acting head of the

will investigate very closely." "Our idea is to have the grand jury act if we can find authorities justifying such action. We are now studying the law to determine how it shall apply in the case."

REJECT POTATO BIDS.

[BY A. P. NIGHT WIRE.]

SACRAMENTO, March 25.—Bids for supplying potatoes to State institutions for the next three months all were rejected today by State Purchasing Agent W. G. McMillin, who said the price was too high.

The bids averaged 6 1-2 cents a pound, which McMillin said was an advance of $2 a hundred within the last three months.

TO PROBE PROFITS.

[BY A. P. NIGHT WIRE.]

WASHINGTON, March 25.—An investigation of the profits made by the beet sugar manufacturers in the Colorado district was ordered today by the Department of Justice.

Audit of the sugar manufacturers' books was requested by the beet sugar growers, who charged that the manufacturers were making exorbitant profits and that they were responsible largely for the present high prices. United States Attorney Teedrow at Denver was instructed to employ accountants and carry the investigation "to a conclusion with the necessary legal proceedings if such are shown to be necessary."

E&W

EARL & WILSON

A FEW more stitches here and there—added tests at the important stages—a little greater care in inspections—and the knack of looking ahead in the matter of style—these are some of the meanings of the Earl & Wilson trademark.

EARL & WILSON
Troy N.Y.
makers of
Collars & Shirts

Victor Records should have

elections are hard to beat. Give nd children a pleasant surprise by along home.

'Tis Not True)	*Italian*	McCormack 74409
Brave ("Judas Maccabaeus")		Witherspoon 74408
		de Luca 64408
(Wabash-Tayne)	*Violin*	Powell 64709
		McCormack 64726
ture (Tschaikowsky)	Boston Symphony Orch.	64704
n Love's Sickness to Fly		Werrenrath 45002
de Me Bind My Hair		Marsh
	Pianoforte	Schmidt 18179
		Schmidt
e-Step March	Victor Military Band	18534
	Pianoforte	Victor Military Band
—One-Step		Waldorf-Astoria Dance O. 18536
One-Step		Orlando's Orchestra

e all the latest Victor Records. d let us play them for you on the

Service here. If you can't come, check the and we will prepay them to you.

318 SOUTH BROADWAY

lley B. Allen Co.

ASON AND HAMLIN PIANOS

AN FRANCISCO, OAKLAND, FRESNO, SAN DIEGO, SACRAMENTO, PORTLAND, ORE.

SPRING HATS OF DISTINCTIVE STYLE

The Spring hats in the Alexandria Shop reflect the individual preferences of well-dressed men. Their designs were suggested by Woolf & Bean and executed by such master hatters as Crofut & Knapp and other leaders. Whatever your personal hat requirements may be, they can readily be met by this wide array of fine hats. Their prices are in keeping with their quality.

Woolf & Bean
214 West Fifth
In the Alexandria

ANOTHER NAVY INVESTIGATION.

Court Inquires Into Removal of Fletcher.

Sims Says Order Contained Error in Type.

Only Intended to Take Aero Stations Away.

[BY A. P. DAY WIRE.]

WASHINGTON, March 25.—Another naval investigation growing out of the war was started here today. It is being conducted by a naval court and the purpose is to develop the circumstances surrounding the removal by Rear-Admiral Sims of Rear-Admiral William B. Fletcher from the command of the American naval base at Brest.

Admiral Fletcher, who asked for the inquiry, was the first witness. He presented a copy of an order from Admiral Sims in August, 1917, which placed Capt. R. H. Jackson, American naval representative at the French Ministry of Marine, in command of "all American naval and aviation bases" in France.

Identifying the general text of the letter Admiral Sims told the court that "either the copy or the original" contained a typographical error in that he had intended to order Capt. Jackson to command only the "naval aviation bases."

Admiral Fletcher was removed from command at Brest after the sinking of the American army transport Antilles, October 19, 1917.

BROADER INQUIRY.

Counsel for Rear-Admiral Sims insisted that the court consider a request that Secretary Daniels enlarge the scope of the inquiry to cover all circumstances surrounding the handling of American vessels in French waters. Secretary Daniels in a letter refused to modify his instructions to the court on the ground that they covered a sweeping investigation as originally drawn.

Testifying in his own behalf, Admiral Fletcher, charged that at no time did Admiral Sims in his orders lay down specific rules as to convoy formations and the minimum protection that should be accorded vessels off the French coast.

The first direction he received as to this, he said, was given verbally and in a "very general way" by Lieutenant-Commander Daniels, Admiral Sims's aide, when he visited Brest in August, 1917. Despite the difficulty of protecting troops and supply transports with the small force of destroyers and yachts at his disposal, the admiral said, this force had been used to the best possible advantage.

DANIELS PROCRASTINATED.

"Procrastination on the part of Secretary Daniels" was responsible for a serious shortage of personnel which proved "the initial handicap" of the navy in the war, Capt. Leigh C. Palmer, assistant war-time chief of the bureau of navigation, testified before the Senate committee investigating the navy's conduct of the war.

The secretary, Capt. Palmer declared, was unable to appreciate the necessity for obtaining and training men in the advance of an actual declaration of war.

"Even after war was declared," the witness said, "he used to say, 'We have too many reserves now.'"

Just before the United States joined the Allies, when the Bureau of Navigation was striving to recruit naval reserves, the witness continued, Secretary Daniels ordered enrollment in the reserve stopped.

"Did you stop?" asked Chairman Hale.

"No, we needed the men and went right ahead."

"I talked to Mr. Daniels the other day and he doesn't remember anything about that," said the witness, "but he did order me to stop enrollment then and several other times."

Capt. Palmer told the committee that when war was declared the navy was short 67,000 regular and reserve enlisted men and about 2500 officers from its peace-time requirements and that at least 20,000 additional enlisted men and many more officers were needed for destroyers as soon as war was declared.

CONGRESS NOT BLAMED.

The witness said Congress was not to blame as it gave everything the department asked for.

Replying to a question by Chairman Hale, Capt. Palmer declared that Secretary Daniels did all he could to help get men "in the critical days of the spring of 1917."

"The Secretary," he said, "backed up all efforts to get enlisted men. He was anxious to get them."

Capt. Palmer said that requests from Rear-Admiral Sims for additional officers to assist him were granted whenever possible. He did not remember that Admiral Sims had made any requests for additional officers early in the war.

"Enlisted men were sent to Admiral Sims as fast as we could train them," said the witness. "I did not know he did not get all he wanted until this investigation came up. When the enlisted men did get abroad they didn't have barracks for them."

Admiral Sims previously had told the committee that failure of the department to provide him with adequate assistance early in the war was one of his greatest difficulties.

Count Shows Davenport Grows.

[BY A. P. DAY WIRE.]

WASHINGTON, March 25.—Population statistics for 1920, announced today by the Census Bureau, included: Davenport, Iowa, 56,727, an increase of 13,699, or 31.8 per cent. over 1910.

IN SAN FRANCISCO

Stay at the new and beautiful Hotel Whitcomb. Located in the heart of the city at Civic Center, Hotel Whitcomb has every feature and service innovation to make your visit enjoyable.

Rates from $2
400 Outside Rooms
Excellent Cuisine
Free Garage

HOTEL WHITCOMB
San Francisco
J. H. Van Horne, Mgr.

SEEK ALLIED SUPPORT FOR GERMAN RADICALS.

BOLSHEVIKI URGE STRIKE IN HOLLAND; RUSS LAUNCH SPRING OFFENSIVE.

[BY CABLE AND ASSOCIATED PRESS.]

THE HAGUE, March 24.—Communications have been addressed to Communist leaders of France, Belgium and England by the Bolshevik central world bureau at Amsterdam, requesting them to support German Communists. At a Communist meeting held in Amsterdam last night speakers urged a spread of the strike in Holland. A heavy police guard was maintained at the meeting.

REDS' SPRING OFFENSIVE.

[BY CABLE AND ASSOCIATED PRESS.]

WARSAW, March 24.—Bolshevik attacks have been launched against the Polish line at scattered points along a front of approximately 400 miles and the long planned spring attack by the Russian soviet armies apparently has been commenced.

The Poles have been holding the enemy in check in most sections, say official statements. The Red troops are using heavy artillery, tanks, armored cars and other apparatus captured from Gen. Denikine on the South Russian front.

Most severe fighting took place on Tuesday on the Polesian-Podol front near the Galician frontier.

Heavy engagements are also reported in the vicinity of Zaslava, southeast of Rovno and Staro-Konstantinov, where the Reds attempted to cross the Slutch River.

ROVNO VITAL POINT.

Rovno is particularly valuable to the Poles, as through it runs the only railroad by which supplies can be shipped to the army along the southeastern front. In their drive against this city on Tuesday the Bolsheviki hurled two divisions into the battle in an attempt to outflank the Poles.

In sectors where the Poles have repelled the soviet hordes they have found great heaps of bridge building materials which were brought up in preparation for crossing several streams that flow along the front.

COAL OPERATORS NOT TO FIGHT WAGE RISE.

COMMITTEE WILL MEET WITH MINERS' REPRESENTATIVES TO END DISPUTE.

[BY A. P. NIGHT WIRE.]

ST. LOUIS (Mo.) March 25.—No opposition to the majority report of the coal commission, which grants miners a wage increase of 13 per cent., in addition to the last advance of 14 per cent., is expected from the operators, Thomas T. Brewster, chairman of the Coal Operators' Scale Committee in the central competitive field asserted tonight.

The operators' committee will meet in New York Monday to confer with the Miners' Scale Committee in an effort to end the coal controversy as requested by President Wilson.

WASHINGTON, March 25.—Final arrangements for the joint conference of the scale committee of the bituminous miners and operators at New York Monday were completed over the telephone tonight by John Lewis, president of the United Mine Workers of America, and Thomas T. Brewster of the operators, at St. Louis. Eight miners and eight operators from the central competitive field will attend. The first meeting will be held Monday.

OREGON RESTRICTING SHEEP IMPORTATIONS.

SCABIES IN OTHER STATES CAUSES THE GOVERNOR TO CLAMP DOWN THE LID.

[BY A. P. NIGHT WIRE.]

SALEM (Or.) March 25.—After being informed by W. H. Lyttle, State veterinarian and ex-officio State sheep inspector, that sheep scabies exists among the flocks of virtually all States other than Oregon, Gov. Olcott has issued a proclamation establishing more stringent quarantine than has existed heretofore on the importation of sheep into this State. The order is effective today.

The principal change made effective by the order is that after being dipped under inspection of the proper authority, sheep must, before being allowed to come into this State, be held for a period of ninety days to ascertain if they are free from the disease.

The only exception to the rule is that sheep may be allowed to come into the State without inspection for the disease if they are to be slaughtered immediately.

SWITZERLAND EXTENDS CREDIT TO EUROPEANS.

[BY CABLE AND ASSOCIATED PRESS.]

LONDON, March 25.—Switzerland is the first of the neutral countries to adopt the Allied policy of extending credits to Central Europe for purchase of food and raw materials, says an official message received in London.

Since the Supreme Council decided on the policy of aid, every effort has been made to interest neutrals in the plan. Sweden, Norway and Spain are reported to be considering the proposition favorably.

Volunteer Army Retreats.

[BY CABLE AND ASSOCIATED PRESS.]

CONSTANTINOPLE, March 25.—Late dispatches from Novorossisk, capital of the Territory of the Black Sea, say the remnants of the volunteer army are evacuating rapidly. The foreign missions are expected to be out of the town within two or three days.

Chicago Honors U. of C. Head.

[BY A. P. DAY WIRE.]

BERKELEY, March 25.—Dr. David P. Barrows, president of the University of California, has been invited to deliver the convocation oration at the June convocation of the University of Chicago. Receipt of the invitation from Harry Pratt Judson, president of the University of Chicago, was announced here.

Close Canada to Enemy Aliens?

[BY A. P. NIGHT WIRE.]

MONTREAL, March 25.—The Dominion government is asked to debar enemy aliens from entry into Canada for fifteen years in a resolution adopted here today by the Great War Veterans' Association.

Many People

MANY people do not use this bank's facilities to the fullest extent.

"The Bank for Everybody" is more than a depository for your money or your valuables.

We aim also to act as counsel to our patrons in all business and financial affairs.

Our organization is equipped to furnish information on general matters of business and financial interest, and our officers are always glad to be consulted in these matters.

How can we serve you?

LOS ANGELES TRUST AND SAVINGS BANK
"The Bank for Everybody"
SIXTH AND SPRING STREETS

SECOND AND SPRING
SEVENTH & CENTRAL
AVALON, CATALINA

1235 SOUTH MAIN
PICO AND GRAND
HUNTINGTON PARK

Member Federal Reserve System

CITIES OUTSTRIP RURAL GROWTH.

California Getting Urban, Says State Controller.

Maximum State Population Set at Four Millions.

Warning Given as to Municipal Bonding Limits.

[BY A. P. NIGHT WIRE.]

SACRAMENTO, March 25.—Between 65 and 70 per cent. of California's increase in population during the past decade has gone into the cities rather than into country districts, John S. Chambers, State Controller, said in his annual report made public today.

"Likewise, during the same period, the wealth of the cities as represented by the assessment rolls has increased 59 per cent. as against a 24 per cent. increase for the counties or country districts," Chambers reported.

ESTIMATES POPULATION.

The report indicated a total population for California based on Federal methods of 3,835,000; on the school census of 3,800,000, and on estimates from various communities of more than 4,000,000.

There are 251 incorporated towns and cities in California, an increase for 1919 of one over 1918 and of forty-seven over 1911.

The estimated urban population is 2,864,398, or an increase of 77 per cent. in nine years, the controller estimated.

Chambers gave the following table on municipal ownership:

	1911	1919
Municipal water works	54	117
Municipal electric plants	15	19
Municipal wharves	9	13
Municipal gas works	1	4

The bonded indebtedness of the cities of California for 1919 was $135,839,736 as against $65,573,023 for 1911, according to the Controller.

NEAR BONDING LIMIT.

"In this connection," said Chambers," it is well to point out that a number of our cities and a few of our counties are approaching the bonded indebtedness limit allowed by law.

"A factor which as yet has not been determined by the courts is the part played, in arriving at this limit, by what we call operative properties; that is properties owned by public utility corporations, such as gas and electric plants, which are exempt from local taxation, but which are included, nevertheless, for State purposes.

"Should such properties be included in the total assessed value of a city or a county? If they should be, then the leeway of a number of cities and counties is slightly greater, but if they should not be, then the danger signal should be run up in more than one of our communities."

SAN JOAQUIN VALLEY OPPOSED TO ROAD OIL.

[BY A. P. DAY WIRE.]

VISALIA, March. 25.—The fourth monthly conference of San Joaquin Valley municipal officials, held here today, discussed the question of building roads and streets and went on record in favor of discontinuing the use of road oil, and building roads out of screenings, gravel and soil. A local street was given as an example of good roads built without the use of oil. Topics included street work, street lighting and good roads. Earl A. Wheeler, street superintendent of Bakersfield, led the discussion. A banquet was served to the delegates last night at the municipal auditorium.

Delegates were present from nine valley towns and Mayor Isaac Clark of this city presided.

The next meeting will be held at Tulare on April 21 when the topics will be the housing act, insurance and fire departments.

Ma's Being Out At Lunchtime Don't Bother Me
– says Bobby

We always have a supply of

POST TOASTIES

"Call for Philip Morris"
BOND STREET CIGARETTES
Plain Ends—Cork Tips
BY SPECIAL APPOINTMENT TO THE LATE KING EDWARD VII

for 71 Years

—that's how long the Kurtzmann Piano has maintained its place as America's foremost piano of moderate price—for three score years and ten. Long-wear qualities and soft rich beauty of tone has built a reputation for the Kurtzmann that has placed this instrument above competition, at the price. Uprights, $375 and up. Grands $1050 and up.

The Kurtzmann-Aeolian Player Piano—

This popular instrument combines the excellence of the Kurtzmann piano with the famous Aeolian Player action (made by the manufacturers of the Pianola and the Duo-Art.) The price is $875. Liberal monthly terms.

Geo. J. Birkel Co.
"The Steinway House"
446-448 South Broadway

Columbia Dealers — Victor Dealers

The Diet During and After INFLUENZA

ASK FOR Horlick's The Original
Avoid Imitations and Substitutes

For Infants, Invalids and Growing Children | Rich milk, malted grain extract in Powder
The Original Food-Drink For All Ages | No Cooking — Nourishing — Digestible

CRESCENT MILK
PASTEURIZED IN THE BOTTLE
Each Bottle sealed with a sanitary metal cap.

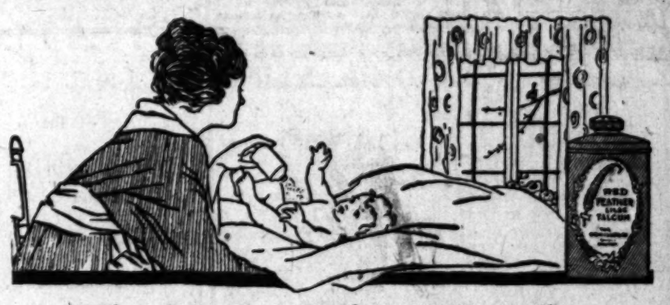

The Use of Talcum Powder Now Begins With Babyhood

Not so many years ago talcum powders were used in a very limited way. Now everybody uses talcum for some of its many purposes practically every day of their lives. There is a long list of popular brands on the shelves of every Owl Drug Store.

Red Feather Talcum Powder
is the favorite in many thousands of homes. It is certainly not expensive—15c and 25c a can. There are three delightful odors—violet, rose and lilac.

Todco Rose Talcum Powder
is a leader because of generous size of the 25c can and, further, because of the splendid quality and the wonderfully true odor of the rose which everybody likes.

Djer-Kiss Talcum Powder
A world-wide favorite now being sold at the pre-war price—25c. Choice of Blanche or Rose.

Stearate of Zinc
is a powder which is more medicated than talcum and is preferred by many for baby use. The Merck brand sells for 25c in shaker-top tins.

Williams' Talcum — Carnation, Lilac and Violet	15c
Rexall Trailing Arbutus Talcum	20c
Rexall Violet Talcum	20c
Babcock's Coryiopsis Talcum	20c
Mennen's Talcum Powders	23c
Palmolive Talcum Powder	23c
Squibb's Talcum	23c
Armand Talcum Powder	25c
Colgate's Talcum Powders (large)	25c
Hudnut's Violet Sec Talcum	25c
Hudnut's Gardenia Talcum	25c
J. & J. Baby Powder	25c
Lazell's Masatta Talcum	25c
Melba Talcum, white and flesh	25c
Pompeian Fragrance Talcum	25c
Jonteel Talcum Powder	25c
Rexall Violet Dulce Talcum	25c
Riker-Jayne's Corylopsis Talcum	25c
Vivaudou's Mavis Talcum	25c
Piver's Talcum Powder	30c
Tetlow's Pussy Willow Talcum	33c
Melba Glory Talcum	35c
Riveris Talcum Powder, large glass	35c
Mirimbi Lily Talcum (glass)	35c
Lady Mary Talcum Powder	35c
Hudnut's Extreme Violet, white and flesh	50c
Hudnut's Three Flower Talcum	50c
Leone Talcum Powder	50c
Varna Violet Talcum	50c
Bouquet Ramee Talcum	50c
Vivaudou's La Boheme Talcum	50c
Vivaudou's Lady Mary Talcum (glass)	50c
Vivaudou's Lilas Arly Talcum (glass)	50c
Mary Garden Talcum, white and flesh	60c
Palmer's Garden Glo Talcum	75c
Vernice Talcum Powder	75c
Vivaudou's Mavis Talcum, large	$1.00

The Owl Drug Co

Fifth and Broadway, Third and Broadway
Seventh and Hill, Seventh and Main
Fifth and Spring, Third and Spring
PASADENA—Colorado and Fair Oaks.

Resorts

FIVE MOTOR BOULEVARDS DIRECT

EARLY SPRING IS DELIGHTFUL AT THE SEASHORE. Spend a few hours at "The House of Hospitality"—entirely different.

ENJOY DANCING THIS SATURDAY NIGHT. Arrange a jolly motor party and come down for dinner preceding the dance. Service 6:30 to 9:00, $1.

ARLINGTON HOTEL
SANTA BARBARA

An absolutely Fireproof Hotel—All Outside Rooms, affording plenty of light and air—Headquarters for Tourists from all parts of the world. (Private lavatory attached to every room.) Ideal climate the year round. Automobile road is now perfect, 3½ hours' run, Los Angeles to Santa Barbara. Unexcelled facilities for care of automobiles in hotel grounds.

E. P. DUNN, Lessee.

The Most Attractive and Sportiest Golf Links in California

Venice TWO GREAT EVENTS
ALL FOOLS' CARNIVAL, SAT., APRIL 3.
FASHION SHOW, SUNDAY, APRIL 4.

GLENN RANCH RESORT
Open to guests at all times. Good meals and courteous attention. Reasonable rates. Apply Tinnie Information, Peck-Judah Co., or T. T. HARPER, Phone C-2 San Bernardino. P. O. Keenbrook.

WHEN IN SIERRA MADRE
Stop at RAINIER HOTEL
First-class in every way. 26 N. BALDWIN AVE., Sierra Madre.

Low Rates and every comfort at Alpine Tavern Mt. Lowe 2 hrs. from Los Angeles by Pacific Electric.

Steamships

PACIFIC STEAMSHIP CO.
BERTH AND MEALS INCLUDED IN ALL FARES

SCHEDULE CHANGE
S. S. QUEEN SAILS SATURDAY, MARCH 27, FOR
SAN FRANCISCO $25
SPECIAL ROUND TRIP FARE
4 SAILINGS A WEEK—EVERY TUES., WED., THUR., SUN.
SEATTLE—VICTORIA—VANCOUVER—TACOMA
DIRECT THROUGH SAILINGS EVERY TUES., THURS., SUN.—LOW RATES
SAN DIEGO DAYLIGHT TRIPS MONDAY AND WEDNESDAY $3.50
MEXICO—CENTRAL AMERICA: CURACAO SAILS MON., APRIL 5
TICKETS Cor. 5th and Spring Sts. (Hotel Alexandria Bldg.) Telephone Main 7282. Long Beach Office, 115 W. Ocean Ave.

When You Go Abroad
American Line (IMM Co.) Red Star Line

U. S. Mail Steamers
NEW YORK—PLYMOUTH
CHERBOURG—
SOUTHAMPTON
One Class Cabin Service and Third Class
New York..Mar. 27, Apr. 24, May 22
St. Paul.....Apr. 3, May 1, May 29
Philadelphia..Apr. 10, May 8, June 5

Splendid Large Steamers
NEW YORK—
SOUTHAMPTON
ANTWERP
First, Second and Third Classes
Lapland.....Apr. 3, May 8, June 12
Finland.....Apr. 7, May 15, June 19
Kroonland.....May 1, June 5
Zeeland.....June 26

and regularly thereafter.

International Mercantile Marine Co.
39 Montgomery Street, San Francisco, or Local Agents

CUNARD-ANCHOR
Passenger and Freight Services.

Pannonia	New York to Plymouth, Hamburg and London	Apr. 18
Saxonia	New York to Patras, Dubrovnik and Trieste	Apr. 10
Carmania	New York to Plymouth, Cherbourg and Liverpool	Apr. 10
Royal George	New York to Plymouth, Cherbourg and Southampton	Apr. 14
Mauretania	New York to Cherbourg and Southampton	Apr. 24
Columbia	New York to Londonderry and Glasgow	Apr. 17
R. A. Victoria	New York to Liverpool	Apr. 24
Saxonia	New York to Plymouth and Havre	May 6
Mauretania	New York to Cherbourg and Southampton	May 22
Carmania	New York to Liverpool	May 15
Vauban	New York to Liverpool	May 15
Royal George	New York to Cherbourg and Southampton	May 19
Caronia	New York to Plymouth, Cherbourg and Liverpool	May 22

Freight Shipments Solicited.
For later sailings apply to
Company's Office, Cunard Bldg., Market and First Sts., San Francisco, or Local Agents.

CALIFORNIA AND MEXICO STEAMSHIP CO.
NEW STEEL STEAMSHIP MAZATLAN BUILT IN LOS ANGELES
794 Pacific Electric Bldg.
SAILS APRIL 20TH
Passengers and Freight.

	First Class	Second Class
Ensenada	$17.00	$14.00
La Paz	57.00	28.50
Topolobampo	67.00	43.50
Hassalan	67.00	42.50
San Blas	72.00	44.00
Manzanillo	77.00	48.50

For Reservations, Passenger and Freight, apply phone Main 3.

PACIFIC MAIL STEAMSHIP CO.
Los Angeles-Baltimore Service; Panama Service; Trans-Pacific Service, Manila-East India Service.
Around the World Freight Service via Los Angeles
194 Pearl St., New York. M. F. McLAURIN, INC., Agent. 429 Merchants Nat'l Bank Bldg., Los Angeles.
Continental Bldg., Baltimore. 649 California St., San Francisco.
Monthly Sailings
Phones: 15104 or Main 4500.

BALL-ROOMS AND BAR-ROOMS NOW BUNK-ROOMS FOR GREAT MASS OF VISITORS JAMMED IN NEW YORK.

BY HARRY CARR.

[EXCLUSIVE DISPATCH.]

NEW YORK, March 25.—Without any particular reason for it that anyone can figure, another astounding rush of people into New York has begun.

At the time of the return of the army from France, it was thought that all the people who could get into New York and breathe, were there, but the outlook for this spring is for a crowd that will make all other crowded times seem like a hermitage on a vast desert.

The mob scenes began when the snow melted off the roads, making automobile traffic possible again, and clearing out the blockades on the New England railroads. No one seems to know why, but scraping the snow off the highway to Yonkers seems to have filled with the wanderlust every citizen in Oklahoma City, Davenport and way stations. They are beating it at top speed for the big town.

The hotels are so crowded that many of the hotel bar-rooms have been filled up with beds—not only with beds, but with bunks where they sleep one above the other, like Pullman cars.

Tantalus endured no horrors like the dreadful experience of some of the old rounders who are actually sleeping on a shelf under a bar, but a bar that now, at last, flows no nectar. No sweet dreams are his'n.

Every hotel ballroom in New York is filled up with cots like a hospital. It is lucky that prohibition is on, for no one could find his bed in this already befuddled jam. The hotelkeepers say they never in all their history have had better natured crowds. Everybody takes what he can get and makes the best of it.

All the same, life is somewhat difficult. You have to stand in line until you are ready to drop before you can get anything to eat in a cafe. I imagine that you have to inherit theater tickets from your remote ancestors. Certainly they are to be had in no other way. Every show in New York, good, bad and indifferent, is sold out every night, and could be sold out twice.

Most of these crowds seem to consist of tourists who have no particular errand here—just want to see the big town and step around.

Residents of New York, seeing a new renting peril, in this are waging a bitter battle against the landlords. Before this landlord controversy is through I think it will be serious and menacing.

GLUTTONOUS LANDLORDS.

With all these crowds of tourists coming here for a joy ride, and, consequently, willing to pay whatever the traffic demands, carelessly flinging their money around, the landlords see a chance for the most gluttonous harvest ever offered to a real estate owner.

There is no question but what a great many landlords can fix themselves for life if allowed to profiteer without limit during the next two years.

At the recent landlords' meeting at the Hotel McAlpin, the frank statement was made by one of the richest land owners in New York that they intended to squeeze out all the profit the traffic will bear. With this vast influx of easy money spenders, the prospect is that rents next fall will show an increase of from 100 to 200 per cent.

This summer will witness an invasion of Europe the like of which has never before been witnessed. All the accommodations on all trans-Atlantic steamers are grabbed up as far ahead as the steamer lines will permit reservations to be made.

JAGS AT SEA.

An advertisement appeared in one of the evening papers yesterday offering a bonus of $100 for a cabin reservation on any French steamer. The rush is for steamers carrying foreign flags on account of the booze. Nobody wants to sail on a "dry" American steamer. The prospects are for the grandest bunch of deep sea jags ever seen in the world. The bar books of a steamer recently returned from a three-day voyage between New York and the Bahama Islands shows the booze consumed to have been $75 worth for each passenger.

As it may be assumed that a few prohibitionists must have been on board, the alcohol lapped up by the industrious majority must have kept them all at work over union hours.

WHITE PAPER WASTE.

The waste of white paper by the New York papers is prodigious. New York papers, particularly the evening variety, seem to be printed frankly for the purpose of being glanced at and thrown away.

New Yorkers buy them in bales. They buy one to read on the subway and leave it on the car seat. They buy another when they go out to lunch. Editions follow editions in a pouring stream. I know that I personally buy from four to ten newspapers a day, and throw them away, and I believe that this is not unusual. One's house becomes a despository for old papers. If the muss was not cleaned up every morning you couldn't drive your way into your own house with a snow-plow by the second day.

CHANGE MUST COME.

It is thus quite apparent that the whole plan of the newspaper business must be modified. The white paper situation will eventually force a complete revision of the scheme. Newspapers of the future must be smaller and more worth reading. The standard of newspaper writing will be improved. The demands made upon the newspaper writer will be greater; very much higher prices will be paid by the advertiser and by the purchaser of the paper; also the rewards of the newspaper worker will be much greater.

There will not be so much in the daily paper, but it will be better worth reading. The newspaper of the great city will inevitably cease to be a sort of flaming bulletin to be glanced at and discarded. It will acquire something of the heavy responsibility of the British papers.

CATHOLIC MEMBERSHIP GROWS IN AMERICA.

NEW DIRECTORY SHOWS 186,224 INCREASE; 2 NEW ARCHBISHOPS, 21,019 PRIESTS.

[BY A. P. NIGHT WIRE.]

NEW YORK, March 25.—The official Catholic directory for 1920, made public today, announces an increase of 186,224 in the membership of the church last year, bringing the total membership in the United States and its possessions up to 27,650,264.

The number of archbishops was increased from fourteen to sixteen, according to the directory, but the number of bishops was decreased by deaths. There was an increase of 1079 seminarians.

New parishes totaled 148 and two new orphan asylums were established.

The secular clergy now number 15,389, an increase of 337, while priests of religious orders number 21,019, an increase of ninety-four.

Leave Italy to Escape H.C.L.

[BY A. P. DAY WIRE.]

NEW YORK, March 25.—The exodus from Italy because of the high cost of living is continuing. The steamship Argentina arrived here today from Naples, with 957 Italians, most of whom were former residents of this country, who had returned to their native soil after the war, with the intention of remaining there.

Steamships

CP OS
DIRECT SAILINGS TO EUROPE
FROM WEST ST. JOHN, N. B., on arrival C. P. R. train from west.

Date	Steamship	To
Mch. 29	Metagama	Liverpool
Mch. 24	Corsican	Liverpool
Mch. 26	Scotian	Antwerp
Mch. 31	Sicilian	Glasgow
Apr. 3	Melita	Liverpool
Apr. 1	Grampian	Havre-London
Apr. 10	Emp. of France	Liverpool

JAPAN, CHINA, PHILIPPINES. FROM VANCOUVER, B. C., TO YOKOHAMA, SHANGHAI, MANILA, HONGKONG.

Date	Steamship
Apr. 8	Empress of Russia
Apr. 22	Monteagle
Apr. 24	Empress of Japan

CANADIAN PACIFIC OCEAN SERVICES
Phone 64222
434 S. Spring, Los Angeles

WHITE FLYER LINE
Str. Humboldt
to
San Francisco
Sailings every Wednesday & Saturday Evenings
Tickets and Reservations
517 South Spring Street
Tel. 63185
AMERICAN TRAVEL BUREAU
General Agents
Hotel reservations made everywhere

Australia
OCEANIC STEAMSHIP CO.
Fast U. S. Mail S. S. SONOMA, VENTURA, 10,000 ton Lloyds A1 register. Delightful Service. Sydney Short Line — Samoa — Honolulu. Quickest passage, lowest rates. Pacific Tours, $377.50, 1st class. Ventura sails April 20. Sonoma sails May 18. A. M. Culver, 517 S. Spring St., Los Angeles, or Oceanic Bldg., 3 Pine St., San Francisco.

Enjoy a $2.50 Prixe Fixe Dinner
At the
TERRACE
and
Dance with
Marcel
New Nine-Piece JAZZ Orchestra
Direct from
Ritz-Carlton Hotel
New York

City Restaurants

New Bristol Cafe
"Something Different"
Grand Opening
Saturday Eve. 5 P. M.
March 27
Musical Entertainment
Lower Floor H. W. Hellman Building
4th and Spring Streets
Phone: 14007

STORAGE, MOVING AND FREIGHT FORWARDING
COLYEAR'S FIREPROOF STORAGE
Phone 60617 415 S. SAN PEDRO ST. Main 1117
STORE YOUR FURNITURE IN
Private Locked Rooms $1.50 Per Month
MOVING, PACKING, SHIPPING.

San Francisco Hotels

SAN FRANCISCO
CLIFT HOTEL
GEARY AT TAYLOR STS.
Headquarters for Travelers from all parts of the world; 500 outside rooms; each with private bath. Absolutely fireproof. Both American and European plans. On a direct car line to all points and within easy walking distance of stores, theaters, etc. Homelike, with a personality distinctively its own. Golf courtesies. F. C. Clift, Pres. and Mng. Director.
Where Service Predominates

HOTEL CARTWRIGHT
SAN FRANCISCO
524 Sutter Street, above Powell Street
W. M. TURNER, Mgr.
"A HOME AWAY FROM HOME"
From the moment the guest arrives he is agreeably impressed with the cheerful atmosphere, which bespeaks hospitality, homelike informality and comfort.
RATES $2.50 AND UP WITH BATH
Cafe in Connection.
From Ferry take car No. 1, 2 or 3 to Powell St. From 3rd and Townsend take car No. 16 to Sutter, transfer to Sutter St.

BISHOP'S CANDY

CHERRY FLIP 5¢
-on every lip

AUCTION
S. W. KOHN
The Reliable Auctioneer
Pays Highest Cash Price for Any Kind of Stores, Stocks and Fixtures. Auction Sales Conducted Everywhere
PHONE VERMONT 5826

ARTHUR J. KELLY
Expert Appraiser and Auctioneer
High-class art and Oriental rugs. Interior furnishings a specialty. Phone Broadway 3613.
528 S. HILL STREET
Member Auctioneers' Association

W. Dwight Hammond
General Auctioneer, 1053-55 South Main St., near 11th. Oldest and largest auction house in the Southwest. Expert in every branch of auction work. Watch my ads and attend the big sales. Cash advanced on consignments. For all information call up 62545. Member Los Angeles Auctioneers' Association.

AUCTION
Have following furniture auctions:
Tuesday, 9:30
Magnificent Furniture (8 Rms.)
844 S. FEDORA ST.
Wednesday, 9:30—Furniture (12 Rooms)
810 S. GRAND AVE. Building to be torn down.
STROUSE & HULL, Auctioneers. 62705.

The Automobilist's Treasure—The Pink Sheet of the Sunday Times.

SAN FRANCISCO

Hotel accommodations in San Francisco are plentiful—being second to New York—over 2000 newly constructed hotels with modern equipment—enough to take care of all visitors to San Francisco at all times.

Plan to spend a week or longer in San Francisco by the Golden Gate in our pleasant climate.

A week or longer should be spent in San Francisco in order to see properly the city and its attractive surroundings. Many interesting sight-seeing trips are scheduled from the following hotels:

HOTEL ST. FRANCIS
FAIRMONT HOTEL
PALACE HOTEL
BELLEVUE HOTEL
CHANCELLOR HOTEL
GOLDEN WEST HOTEL
HOTEL REGENT
HOTEL WORTH
HOTEL STEWART
HOTEL SUTTER
KING GEORGE HOTEL
LANKERSHIM HOTEL
PLAZA HOTEL
STRATFORD HOTEL
CARTWRIGHT HOTEL
GRAND HOTEL
TERMINAL HOTEL
VICTORIA HOTEL
WILTSHIRE HOTEL

AUCTION SALE
The Times is the official and exclusive Newspaper Medium for the Los Angeles Auctioneers' Association.

Fine, Choice Santa Monica Lots
To be Sold at
Public Auction
SUNDAY
MARCH 28th, 2 p.m.
Excellent Hotel, Apartment and Bungalow Court Sites
Pico Boulevard and Ocean Ave., Santa Monica
Shortest and Most Direct Blvd. to the Beach
This will be one opportunity in a thousand to buy fine, choice select property at your own price.
Positively closing out the balance of part of the estate of the late Dr. Charles G. Shipman of Ocean Park.
SALE TAKES PLACE ON THE PROPERTY
Reasonable Terms
C. H. O'CONNOR, Auctioneer
Phone—558985 Ver. 179

AUCTION
Thursday, April 1, 1920, at 10 a.m.
3301 S. Central
Clothing, Gents' Furnishings, Dry Goods
$25,000 stock of the Star Clothing Store of Bakersfield for convenience of sale at above address, consisting in part of

CLOTHING
Men's and Boys' Furnishings
50 men's suits.
25 overcoats.
100 assorted boys' suits.
1000 pair men's wool, khaki and corduroy pants.
75 doz. men's and boys' overalls. Standard brands such as Boss, etc.
150 doz. men's underwear, two-piece garments and union suits such as Hanes, Lawrence, Glastenbury, B.V.D. and others.
150 doz. men's dress and work shirts.
250 doz. men's cotton, lisle and silk hose.
Hats, caps, suspenders, neckties, collars.
50 doz. assorted gloves.

DRY GOODS, LADIES' FURNISHINGS, ETC.
10,000 yards piece goods such as muslin, cretonne, denim, ticking, silk, percales, etc.
100 doz. ladies' and children's underwear.
1000 doz. ladies', men's and boys' silk, lisle and cotton.
House dresses, silk petticoats, skirts, bathrobes, shirts, blouses, nightgowns.
Comforts and blankets.
Notions such as pins, needles, pocket knives, jewelry, etc.
Other goods too numerous to mention.

SHOES
1200 pair men's, ladies', boys' and children's shoes, well known brands as Buckingham-Hecht, Robert Johnson and Rand, Endicott-Johnson, etc.
Stock will be ready for inspection Wednesday, March 31.
H. BLANK, Auctioneer
Office, 351 S. Los Angeles St. Phone

AUCTION
Friday, March 26th, at 10 a.m.
1053-55 So. Main St.
The American Railway Express Company will sell about 1000 pieces of unclaimed express shipments, including trunks, suit cases, packages, bundles, boxes and other miscellaneous articles to satisfy accrued charges.
W. DWIGHT HAMMOND, Auctioneer. Phone

REDEEMED
HART and BALL
Los Angeles' Progressive AUCTIONEERS
Real Bargain Livestock, Merchandise, Furniture and Household Goods.
We buy for SPOT CASH, or sell on COMMISSION.
1329 SO. FIGUEROA ST.
Phone 61334.
REDEEMED

AUCTION
RHOADES & RHOADES
Expert Live Stock Auctioneers
Ben A. Rhoades and Harold H. Rhoades. Sales conducted in all parts of California and adjoining States.
Offices:
1351-3-5 S. Main St., Los Angeles.
Phone 574—62672.

AUCTION
EXTRAORDINARY
Tuesday, March 30, 9:30
844 S. FEDORA ST.
$10,000 Furniture Auction
Goods positively to be sold to the highest bidder. If you want to buy, Beautiful rugs, fine furniture, everything from a needle to the smallest piece of furniture. Also one first class and serviceable piano. Cut glass, silverware, Grand piano. Cut glass, silverware, Grand piano, Oriental rugs, bedding, everything from cellar to garret, including California.
Furniture 12 Rooms
Wed., 9:30, 810 S. Grand Ave.
STROUSE & HULL, Auctioneers.

AT THE DRUG GAME
E YOURSELF OF
onstipation
Exercise—No Diet. Artificial Means
an convince even skeptical that my omical method for anently correct-constipation is a in success. I speak an experience of wenty years.
n, women and ren, many of them ed for years, us-st one thing, then , always seeking only receiving but ary relief, have my method and ten days Nature be-reassert itself and in they were natural ular in this all im-duty, having dis-all drugs, depend-tirely upon Nature ination.
ou who suffer from moying disease pro-condition, if you op me a card I will ou full explanation method—you can dge whether you give a little time for 30 days to cor-your condition by the simple ana-instructions that ld of ten can do, and can teach you to do lessons. Write to-d become enlight-o the end that you d comfort and better through my teach-Address Milton H. Physical Educator, Building, Pasadena.

TEA ANCES AT RENE'S AND HOTELS UNTINGTON AND GREEN PASADENA
Times Weekly Wednesday at the Green. Friday at Rene's, the West's smartest, cosiest tea building. Hotel Huntington. 4:30 to 6 o'clock Music by the TADO BROTHERS' ROYAL MARIMBA BAND and Mrs. Ralph J. ONDERS In Attendance
ance of a table, reservation ould be made in advance.
After All Others Fail Get CHAMBERLAIN'S HERBAL MEDICINES For all Chronic and Painful Diseases, Gallstones, Torpid Liver, Constipation, Indigestion, Cancer, Rheumatism. Consult FREE. CHAMBERLAIN, New Zealand 821 West Eighth St. 9 to 1, Sunday, 1 to 3. 20 Years in Los Angeles.
Cuticura Soap Velvet Touch or the Skin
Ointment, Talcum, 25c everywhere. Samples address: Cuticura Dept. X, Malden, Mass.
Shores & Shores Specialists 178 CHRONIC and NERVOUS DISEASES Advice Free. 9:30-4 Evenings 7:30-8. 325 S. Hope St., Los Angeles. Phone 10768. Sundays, 10-12.

TION SALE
official and exclusive Newspaper Medium for
e Angeles Auctioneers' Association.

Fine, Choice
a Monica Lots
To be Sold at
lic Auction
SUNDAY
RCH 28th, 2 p.m.

nt Hotel, Apartment
ungalow Court Sites
levard and Ocean Ave.
Santa Monica
d Most Direct Blvd. to the Beach

will be one opportunity
sand to buy fine, choice
perty at your own price.
ely closing out the bal-
part of the estate of the
Charles G. Shipman of
ark.
E TAKES PLACE
THE PROPERTY
easonable Terms

CONNOR, Auctioneer
-558985 Ver. 179

CTION
April 1, 1920, at 10 a.m., at
3301 S. Central
Furnishings, Dry Goods, S
Star Clothing Store of Bakersfield
e at above address, consisting in part of

DRY GOODS, LADIES' F
NISHINGS, ETC.
10,000 yards piece g
such as muslin, outing
denim, ticking, silk,
percales, etc.
100 doz. ladies' and
dren's underwear.
1000 doz. ladies', mi
boys' silk, lisle and cotton
House dresses, silk and
skirts, bathrobes, shirtwaist
blouses, nightgowns.
Comforts and blankets.
Notions such as pins, h
pocket knives, jewelry, etc.
Other goods too numerous
mention.

SHOES
ladies', boys' and children's shoes
Hecht, Robert Johnson and Rand,
dy for inspection Wednesday, March
BLANK, Auctioneer Phone
les St.

CTION
March 26th, at 10 a.m.
3-55 So. Main St.
Express Company will sell about
press shipments, including trunks,
undles, boxes and other miscella
d charges.
MOND, Auctioneer. Phone 6354

AUCTION
EXTRAORDINAR
Tuesday, March 30, 9:
844 S. FEDORA ST.
$10,000 Furniture Auc
Goods positively as fine as money
buy. Beautiful rugs. (I repeat
thing to the smallest detail to
first class and expensive. Hig
Grand piano. Cut glass, linens,
bedding, everything goes. Orig
ing California.
Furniture 12 Rooms
Wed., 9:30, 610 S. Grand
STROUSE & HULL, Auctioneers

EA
NCES
AT
ENE'S
HOTELS
TTINGTON
AND
REEN
SADENA
Times Weekly
at the Green.
at Reno's, the West's
ern Gulf Building Hotel
at the Huntington.
to 6 o'clock
Music by the
OO BROTHERS'
OYAL
ARIMBA
BAND
and Mrs. Ralph J.
NDERS
Attendance
of a table, reservation
made in advance.

After All Others Fail
CHAMBERLAIN'S
MEDICINES
for Chronic and Painful
Weaknesses, Torpid
Liver, Constipation, Indiges-
tion, Chronic Diarrhoea.
PERIL. Rheumatism.
LAIN, New Zealand
West Market St.
Agent, it is a
Home in Los Angeles.

ura Soap
elvet Touch
the Skin
Theatre, 25c every-
Cultivera
Mail, X. Malden, Mass.

res & Shores
Specialists
Furniture
Rugs
Linoleum
Draperies
Stoves
Ranges
Refrigerators
Baby Carriages
Go-Carts
Etc.
Sacrifice
Sale
Starts
Today
Shores
Furniture Co.
1-25 Market, 10-12

Children's Shoe Store
INCORPORATED
214-216 So. Bdwy.
Established 1888

Pretty Enough
For Dress
Practical Enough
For Every Day

Grace and refinement are features embodied in this *EASE-ALL*—(a corrective shoe for troubled feet) such as is rarely found in shoes designed for orthopedic purposes.

The EASE-ALL with it's long counters and built in steel brace is unquestionably one of the best shoes ever designed for weak feet or fallen arches.

We unhesitatingly recommend the EASE-ALL to anyone suffering with foot trouble.

Shoes That Fit!. Shoes That Wear!

Children's Shoe Store Inc.
214-216 S. Broadway

The Little Seed that Grew Big-

The office equipping business of the Weber Showcase & Fixture Co. has grown to very large proportions. It is the outgrowth of a seed planted only 5 years ago. The seed was virile because it represented the very quintessence of all success.

The seed was "practical service" — not the kind of service which begins and ends with the sale, but which begins with a thorough fundamental knowledge of proper office furnishing, supplemented by a sincere conscientious desire to be definitely helpful to every patron, and continues in interest long after the commercial transaction has been forgotten.

That Los Angeles is fertile ground for the germination and development of such seed is evidenced in the substantial growth of this business and the prominence it enjoys today.

Weber Showcase & Fixture Co
OFFICE EQUIPPERS
330 So. Los Angeles St. Tel. Main 9184.

Have You Smelled It—

—that "gee-but-it-makes-me-hungry" odor which drifts from our door? Didn't it make your inner man say, "Let's go in?"

And the taste—well, there is a new sensation awaiting your stomach if you have not tried our PERFECT (they couldn't be tastier or better) CREAM (they have all the richness and food value of this product) Doughnuts.

Your Nose will lead you to the

Sears & Poplar Sts. 207 West Fourth
OPPOSITE ANGELES HOTEL

PHOENIX OPEN SHOP AN ISSUE.

City Election a Fight with Union Labor Forces.

Business Men Determined to Control Situation.

Future Prosperity of Town Depends on Results.

[EXCLUSIVE DISPATCH.]

PHOENIX, March 25.—A stiff fight is on over the city offices of Mayor and two commissioners, these places, however, carrying with them power of appointment of the City Manager and of all other municipal employees.

The open-shop fight has entered very largely in the campaign, which otherwise is nonpartisan.

The unions are supporting former Mayor George U. Young for Mayor and Frank Woods and James M. Shott for the commissionerships. Woods and Shott also have been in city office before.

It is said that with their election there would be expectation of appointment of none but union building inspectors, a prospect viewed with anger by the larger building contractors, who are working now on the open-shop plan.

The opposition is rallying around W. H. Plunkett, a public accountant, for Mayor, and J. A. R. Irvine and Charles Barnett, who are candidates for re-election to the commissionerships. They have nearly unanimous support from the business interests of the city and claim to have succeeded to the vote that was cast for the Baxter ticket at the city primaries, in which Irvine and Plunkett came very close to securing a clear majority of all votes cast.

The union strength is set at about 1200 votes. There also is consideration of an effort to solidify the colored vote, said to exceed 1000 within the city. The total registration is expected to be about 5000.

FIGHT TRAFFIC RATES.

The traffic bureau of the Phoenix Chamber of Commerce has filed with the State Corporation Commission a general complaint against all class rates on railroads operating southward from this city, the present charges being declared unreasonable, discriminatory and prejudicial to the interests of local shippers.

In dismissal of the suit of P. H. McCullough against the Tucson Citizen, and Allan B. Jaynes, there is local impression that the public has been deprived of much interesting testimony, such as was known in the case of former Gov. Hunt against F. S. Breen.

The action sought $10,000 damages for alleged libel, on the basis that the Citizen had connected McCullough with the I.W.W. while he was captain of a road-building camp near Clifton in the days of the Hunt administration.

Dismissal was at the request of McCullough's attorney, T. W. Nealon, who stated that his client had failed to appear.

MARICOPA ROAD BIDS.

The Maricopa County Highway Commission has started on another attempt to get satisfactory bids under its $4,000,000 allowance for 278 miles of highway. Offers will be received April 22 for all or any part of the work, with bidders authorized to sublet.

That the bond market is a bit overloaded is indicated by the fact that the County Supervisors have had to reject offers received for $500,000 of Phoenix High School bonds and $125,000 of Mesa school bonds. The best bid was only 97 per cent.

According to an eastern cement manufacturer, now here, there may be doubt whether any contract can be awarded this spring. Several attempts made by the Highway Commission to secure competitive bids have been failures, and now for the third time a call has been published, though on more liberal lines than before, with respect to material.

According to the visitor: "Every big road contractor in the United States just now has his work schedule filled for the year, and no new contracts are being looked for. Indeed, on January 1 in the United States enough road work had been left over to keep the road-building equipment busy for the whole of 1920."

INVESTIGATING HUNT.

Former Gov. Hunt expresses only optimism over the chances for his confirmation in the Senate as Minister to Siam. He has learned that several prominent Republican Senators listed as hostile to him have "come around" and now are favoring him.

A batch of charges against him, mainly in connection with his testimony in the libel case brought by him against Editor Breen of the Flagstaff Sun, is understood to have been sent from Phoenix a few days ago, possibly reaching Washington Monday.

In the case much was brought up in the way of correspondence between Hunt and men afterward demonstrated members of the I.W.W., though the ex-Governor stoutly denies that he ever had sympathy with that organization.

PAY TWENTY PER CENT. ON GENERAL MOTORS.

[BY A. P. NIGHT WIRE.]

NEW YORK, March 25.—The General Motors Corporation today declared a quarterly dividend at the rate of 20 per cent. a year on its old common stock, payable half in cash and half in common stock of no par value. On the new common stock the dividend is one-tenth of that of the old.

Regular quarterly dividends of 1¼ per cent. on the preferred stock, 1½ per cent. on the 6 per cent. debenture stock and 1 3-4 per cent. on the 7 per cent. debenture stock also were declared.

This represents an increase of 4 per cent. in dividend disbursements fro mthe rate paid since 1918.

Announcement of the increased dividends was not made until after the close of the stock market, but such action seemed to have been anticipated in the brisk advance of the old stock, which made a net gain of eighteen points to 334.

Dividends on the old stock are payable quarterly at $2.50 cash and one-fourth in new shares. Holders of new shares (no par value) are to receive 25 cents in cash and one-fortieth of a share of new stock. It is planned to retire the old stock and hereafter dividends will be paid only on the new issue.

VERMIN BLOCKADE IN RUSSIA IS PROPOSED.

DUTCH CORRESPONDENT SAYS BOLSHEVIKI HAVE FORGOTTEN WHAT SOAP IS.

[BY CABLE AND ASSOCIATED PRESS.]

THE HAGUE, March 24.—A blockade against Russian vermin is suggested in the place of a commercial blockade by the correspondent of the Amsterdam Handelsblad, who has recently visited soviet Russia. After telling of experiences with various varieties of the pests, the correspondent says:

"I had with me soap, which the other occupants of this particular cottage looked upon with envy. The family had not seen soap for a year. I was told that in the Red army, at least at the Polish front, no measures were taken against vermin at all. The officers and men had become used to them long ago and everyone who was subject to typhus had died of it already.

"It is not only Bolshevism which has been lurking in the East, but also all that which has been the result of dirt and disease.

"And now cholera, plague and smallpox are threatening. Could all the nations not give their resources to establish a gigantic hygienic circle about this tremendous new Balkans into which a great part of Europe and Asia has already been changed?"

TYPHUS GAIN TERRIBLE.

[BY A. P. NIGHT WIRE.]

WASHINGTON, March 25. — While American delousing machinery has been lying idle in Poland for nine months, typhus fever has made such progress that 95 per cent. of the population either has or has had the disease, according to a report received here from Col. E. R. Gilchrest, head of the United States medical unit in that country.

Dr. Plotz of Mt. Sinai Hospital, New York, is expected to arrive in Poland early in April to co-operate in the campaign against the fever. He was sent by the Jewish joint distribution committee which recently made available $100,000 for the operation of the delousing plants sold to Poland. Scarcity of coal has been given as the reason for failure to utilize the machinery.

The American military unit of 508 men and thirty-two officers of the Medical Corps under Col. Gilchrest had been reduced to twenty officers and seventy-five men.

MORE INCORPORATIONS ASKED BY JAPANESE.

[EXCLUSIVE DISPATCH.]

SACRAMENTO, March 25.—Articles of incorporation of the Overseas Mercantile Corporation of San Francisco, a Japanese concern formed for the purpose of engaging in the manufacturing business and to purchase land, today were filed with Secretary of State Jordan. The company has a capital stock of $100,000 and the directors are S. Nakamura, Y. Kashiwagi and Y. Kobayashi, all of San Francisco.

THE EASIER KIND OF COFFEE
Made by Mr. Washington's refining process. Comes in concentrated powder form. Dissolves instantly.
Washington's COFFEE
Pure—Digestible—Delicious
—Economical—*No Waste*
Recipe Booklet free
G. Washington Sales Company, Inc.
334 Fifth Avenue, New York

CATALINA ISLAND
In all the world no trip like this
Two-Day Excursions
All Expense Included
Rail and steamer fare Los Angeles to Avalon and return, luncheon, dinner, room for one night, breakfast and luncheon next day at Hotel St. Catherine and scenic trip on glass bottom boat—all for $10
Lv. Los Angeles.....9:00 a.m.
Lv. L. A. Harbor.....9:45 a.m.
INFORMATION
Main entrance, P. E. Bldg., Los Angeles
Phones Pico 88—10886

AMERICAN EXPRESS TRAVEL DEPARTMENT
Are you going to Europe —Send for
"The American Traveler in Europe—1920"
It Solves the Problem
Mailed Free.
AMERICAN EXPRESS TRAVEL DEPT.
352 S. Broadway
Los Angeles, Cal.

Fitzgerald
Home of the Knabe Ampico

The Enjoyment of Hearing Great Pianists
no longer is confined to the rare occasions when some famous artist plays in public concert

The KNABE AMPICO
Reproducing Piano

now makes it possible for the foremost pianists to be heard in every home.

—and in addition to this, the Knabe Ampico may be played by hand like any regular Knabe Piano—or, if desired, you may play any standard 88-note player roll with your own interpretation.

Come in and hear the Knabe Ampico reproduce the playing of the world's greatest pianists, just as you may hear them in your own home.

OLGA STEEB PLAYS:
March 28th at Trinity Aud. with Philharmonic Orchestra
April 6, at Trinity Aud. in her own recital

FITZGERALD MUSIC CO.
HILL STREET AT 727-729

COLGATE'S IMPROVED PROVERBS—No. 3

"Spare the Tube and Spoil the Child"

FOR good health's sake start early in life the twice-a-day habit of brushing the teeth. Colgate's is safe and sane. Its delicious flavor coaxes children to use it regularly when they object to the "druggy-tasting" kind.

Sold Everywhere

Colgate's is Recommended by More Dentists Than Any Other Dentifrice

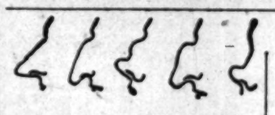

Yorska is just one of many movie stars we have dited for the stage and screen. We correct Outstanding Ears, Thick Lips, Sagging Faces, stringy or baggy necks, puffy eyelids, wrinkles, withered skin, pittings, scars, freckles, moles, birthmarks, pimples, receding chin, hollow cheeks, ill-shaped noses.
DR. G. D. STEELE,
Skin and Feature Specialist, Formerly of New York City and San Francisco.
Consol. Realty Bldg., 607 S. Hill Street, Rooms 302-3. Hours 1 to 5. Phone 62002.

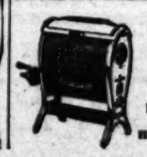

Odorless Gas Heat Means Health
See the Lawson Odorless
demonstrated by
Edwd. & Dept. Stores

Beautiful
LAGUNA BEACH
Different
Home sites by the sea and mountains. "Distinctly picturesque" lots and frostless acres overlooking the ocean on high bluffs.
The coming coast blvd. will place Laguna Beach in her proper place as the most unique and beautiful beach. Call 65823.
LAGUNA BEACH INVESTMENT CO.
565 I. W. Hellman Bldg.
For Photos and Particulars.

McBURNEY'S
KIDNEY and Bladder Medicine
For Bright's Disease, brick dust deposit, bed-wetting, gravel, dropsy, diabetes and rheumatism. Send 13 cents in stamps to W. F. McBurney, 1507 S. Vermont Ave., Los Angeles, Cal., for 5 days' treatment. Prepaid, $2.00, regular size, all druggists. Liver Regulator, $1.50.

MME. LEON'S
FACE SPECIALTIES
For Lines, Wrinkles, Freckles and Sagging Muscles. Consultation Free.
Office 202 BROCKMAN BLDG. Tel. 65391.

FURNITURE
that you wish to trade for NEW?
See our Exchange Department.
FOLEY'S
642 So. Main St. Phone 13618

WOOD VICTORY IS SIGNIFICANT.

Major-General's South Dakota Lead Pronounced.

Lowden Fails to Break Army Man's Popularity.

Gerard is Favorite for Democratic Nomination.

[BY A. P. NIGHT WIRE.]

SIOUX FALLS (S. D.) March 25.—With 322 scattered precincts unreported, returns from Tuesday's primary election, as tabulated tonight, yielded the following vote for candidates for Republican Presidential indorsement:

Wood, 29,362; Lowden, 25,701; Johnson, 23,594. Senator Miles Poindexter, as independent candidate, received a small vote. His incomplete total was less than 1000.

Three-fourths of the precincts to report are those west of the Missouri River. The total Republican vote of the missing precincts at the 1916 election, when women did not vote, was about 4500.

Democratic returns became available today for the first time since the polls closed Tuesday evening. Scattering reports on Presidential indorsement showed a very small vote. James W. Gerord of New York led James O. Monroe of Maywood, Ill. In this county Gerard received 266 votes and Monroe polled 64. The county's Republican vote was slightly more than 9000. Davison county (Mitchell) gave Gerard 146 votes and Monroe 12. The Republican vote was 2600.

NORBECK FOR SENATOR.

Returns for the Republican Senatorial nomination gave Norbeck 28,164, Haney 22,138. For Governor, McMaster received 27,856 and Richards 18,371. Representative Charles Christopherson of Sioux Falls, Republican, was renominated. W. C. Cook, Sioux Falls publisher, was reelected Republican National Committeeman.

Under the Richards primary law, party candidates for Presidential indorsement receiving pluralities, shall be supported by the ten delegates to the national convention for at least three ballots.

Sixty of sixty-four counties have been heard from. The missing counties have fifty-eight precincts, and a Republican vote of about 1200. Returns from the sixty counties show that Wood carried or was leading in 29; Lowden was ahead in 17 and Johnson had pluralities in 14. Several counties which reported today gave pluralities to Lowden, but the six Black Hills counties went heavily for Wood.

Minnehaha county, including Sioux Falls, which has the largest county population, was carried by Johnson by 400 votes.

MAINE DELEGATES CHOSEN.

[BY A. P. DAY WIRE.]

BANGOR (Me.) March 25.—Maine's four delegates-at-large to the Republican National Convention were chosen at the morning session of the State convention here today. The delegates were uninstructed.

Ratification of the peace treaty with the reservations adopted by the Senate was favored in resolutions.

A resolution disapproving government ownership of railroads and steamships was also offered.

HOKE SMITH TO RUN.

[BY A. P. DAY WIRE.]

ATLANTA (Ga.) March 25.—Formally announcing his candidacy for the Democratic nomination for President in the Georgia primary April 20, Senator Hoke Smith today declared he was "unalterably opposed" to the Democratic party committing itself to a national campaign on the proposition that the League of Nations should have been ratified by the Senate without any change.

SANTA FE (N. M.) March 25.—Delegates were gathering here today for the opening tomorrow of the State Republican Convention to select delegates at large to the National Republican Convention at Chicago.

SACRAMENTO, March 25.—The State Civil Service Commission ruled today that circulation of nominating petitions by any civil service employee of the State is a violation of the law.

COX PLATFORM RADICAL.

[BY A. P. NIGHT WIRE.]

CHICAGO, March 25.—Speaking tonight before the Iroquois Club, a Democratic organization, on the subject of "Good Faith in Government," Gov. James M. Cox of Ohio, Democratic candidate for the Presidential nomination, charged defeat of the peace treaty to a Senatorial partisan conspiracy and advocated junking "most of our institutions devoted to war."

The Govenor also deprecated alleged hysteria over so-called Bolshevism. He advocated repeal of the excess profits tax and abolition of Federal inheritance taxes and in their stead the levying of a small tax on the volume of business done.

Discussing the Senate's failure to ratify the treaty, Gov. Cox said: "Upon that body will descend either condemnation or approval because its responsibility cannot easily be denied."

Though charge and counter charge has been made, the Governor said it is easy to recall "the bad faith exhibited early in the controversy.

"A dissenting group of Senators violated every precedent maintained throughout the years in an effort to vent personal spleen and political spite."

The excess profit tax which he advocated be repealed, was declaard to be "a considerable factor in the high cost of living."

Approximately half of the four billion dollars required to operate the government, he said, could be obtained from a tax of from one to one and one-half per cent. on the volume of business done by any concern.

TEXAS IN OIL OCTOPUS GRIP.

Gasoline, Autos, Accessories Controlled.

Corporations Reaching After Motor Business.

Independent Refineries Being Forced Out, Said.

[EXCLUSIVE DISPATCH.]

AUSTIN (Tex.) March 25.—Information has been placed in the hands of the State Attorney General's department by T. J. Newton, county attorney of Bexar county at San Antonio, alleging that combines have been entered into by several of the large oil corporations, operating in Texas, for the purpose of not only controlling the price of gasoline, but of exercising control over the prices of automobiles and automobile accessories.

He asks the Attorney General to sue these companies for alleged violations of the anti-trust laws of Texas. Attorney General Cureton took the matter under advisement.

Mr. Newton charges these large oil companies are reaching out to control the automobile business, in addition to controlling the prices of their own products. He said in San Antonio and elsewhere in Texas the big oil companies have installed automobile accessory supply houses in connection with their gasoline filling stations. In speaking of the situation, Mr. Newton said:

"From what I can gather the oil companies are seeking to establish a complete monopoly of their products, and prices, checked by the enforcement of our anti-trust laws and laws against monopolies, will eventually absorb or force into retirement, all independent refineries and all of the distributors not in with them, and the consumer will hold the bag."

He declared that under both the State and Federal laws it is possible to check the further operation of combines, saying:

LAW NOT ENFORCED.

"Under the laws of the United States and the State of Texas, a check can be placed upon these oil companies. These laws must be put into operation without delay; otherwise, the consumer will not only have to buy his accessories and supplies from the oil companies, but they will also have to look to the oil companies for their automobiles. Just a repetition of the 'Packers' Trust.'"

Mr. Newton said he proposed to lend the attorney general's department every aid at his command to remedy the evil, and that he believes speedy action would be taken.

"The attorney general's department investigated the question, prior to 1918," he said. "I supplied results of an investigation covering the period since that date, and tendered my services and information to him, and asked him to either come personally to San Antonio or send a representative here to begin a further inquiry, if he deemed it necessary before taking legal action."

Mr. Newton believes that the information he had at hand is sufficient to authorize legal proceedings and favors immediate institution of suits which he believes will result in either dissolving the big companies or compelling them to reduce prices.

ASTRONOMY MEDAL TO PROFESSOR AT YALE.

[BY A. P. DAY WIRE.]

BERKELEY, March 25.—The fifteenth award of the Bruce gold medal for eminent research in astronomy will be conferred on Prof. Ernest William Brown, SC.D., F.R.S., of Yale University, at a meeting of the Astronomical Society of the Pacific at the University of California next Friday night.

Mr. Brown, who represented Yale at the recent inauguration of President David P. Barrows of the University of California, after receiving the medal will lecture on his theory of the moon.

BOLIVIA DENIES PERUVIAN TALK.

Consul-General in New York Annoyed by the Gossip.

Says His Nation has no Plans for a Mobilization.

Chile's Answer to America Favorably Mentioned.

[BY A. P. NIGHT WIRE.]

NEW YORK, March 25.—Reports from Peru that Bolivia had begun mobilization of troops and had established a censorship on the telegraph were denied by Carlos Gutierres, Minister of Foreign Affairs for Bolivia, in a cable message received here today by Jose M. Gutierres, Consul-General in New York. This denial was made public, the consul said, "for the reason that my government does not desire to see itself discredited in the eyes of the American people."

LIKE CHILE'S ANSWER.

SANTIAGO (Chile) March 24. The answer of Chile to the note from the United States government requesting Chile to "leave nothing undone to prevent a conflict between Peru and Bolivia" is favorably commented upon by the press today.

The American note evoked some disagreeable comment, Mercurio declaring the consensus of public opinion was that the communication of the United States government gave evidences of suspicion that Chile had fostered the differences between Peru and Bolivia. The newspaper says the note demonstrates that the United States has been badly informed as to the situation in Chile.

"This is the second case in which the unfounded alarmist outcries of Peru have provoked American notes to Chile," Mercurio continues. "Such precipitate action causes a painful impression and lessens the feeling of friendship for the United States."

The Chilean reply to the United States said it was Chile's opinion that the anti-Peruvian manifestations in La Paz, Bolivia, in no case could possibly suffice to produce the threat of war.

Chile declared her peaceful desires and asserted no mobilization of her forces had been considered.

In conclusion, the note deplored "the frequency with which the government of Peru is producing these international alarms on the continent and maintaining her neighbors and the government of the United States in continual quietude."

A DEFENSELESS VICTIM.

[BY CABLE AND ASSOCIATED PRESS.]

LA PAZ, March 25. — El Diario, commenting on the latest utterance of Chancellor Pezet, in regard to the attitude of Bolivia to [illegible] the Pacific by peaceful means, the Chancellor [illegible] defenseless victim, [illegible] newspaper asserts, [illegible] permanent instigator of [illegible] differences.

NEW CHILEAN [illegible]

[BY CABLE AND ASSOCIATED PRESS.]

SANTIAGO (Chile) [illegible] new Cabinet has been [illegible] the President, the [illegible] ister of the Interior, [illegible] Nalasco Montenegro, [illegible] of War, Antonio [illegible] various times during the [illegible] years has held portfolios [illegible] ministries, has been [illegible] ister of Foreign Affairs.

CALLS CONFERENCE ON OIL LEASING QUESTION

[BY A. P. NIGHT WIRE.]

WASHINGTON, March 25.—Governors of California, Wyoming, Montana, and [illegible] were asked today by Secretary of the Interior [illegible] ning of the Bureau of Mines, two representatives of each [illegible] ference here April 1 to [illegible] Interior Department's [illegible] lations for carrying out the Land Leasing Act.

The American Petroleum Institute, the Mid-Continent Oil Men's Association, the Mining Congress and the Independent Producers' Association of California also were asked to be represented in the conference.

LIST OF FIFTY-THREE AMERICANS IN ALEPPO.

ALL ARE CONNECTED WITH COMMITTEE FOR RELIEF IN THE NEAR EAST.

[BY CABLE—EXCLUSIVE DISPATCH.]

ALEPPO (via Paris,) March 25.—Here is a list of names of the Americans connected with the American Committee of Relief in the Near East, in the Aleppo zone:

Aintab—Dr. Lorrain A. Shepard, Mrs. A. Shepard, Louis M. Clark, Frank Peers, Elisabeth Harris, Constance Barker, Loretta Bigley, Ray T. Travis, John H. Boyd, Eliza Kelly and Sylvia Eddy.

Marash—Dr. M. C. Wilson, Mrs. Wilson, Paul Snyder, Mabel Lloyt (evacuated Marash with French troops.) Mrs. Mabel B. Powers, Helen Schultz. Also E. M. W., F. T., Frances S. Buckley, Mrs. McDougherty (E.M.W., A.F.T.,) Evelyn Tracelle, Stalley Kerr.

Urfa—Mary Caroline Holmes, Charles F. Weedin, Jr., M. L. Taw, C. C. Clements, Harrietta A. Smith, Margaret L. Waller, Mrs. Richard Mansfield (actor's wife.)

Mardin—Erneste Miller, Agnes Fenengo, Anna May Truax, Bessie McMichael, Dora Kershner, Jeanne Sloogan, Edith Morgan, and Dr. S. E. Stewart.

Diarbekar—Emily I. Wade, Jesse Smacker, Anna Dard, Dr. A. N. Little.

Aleppo—Dr. R. A. Lampert (director Aleppo zone.) J. Knudson, Dr. C. S. Tenner, Mrs. Ellen Norton, John O'Brien, Arthur Price, E. W. Burgess, Isadore Court, Mrs. M. F. MacNeill, Adeline Peers, Clara L. Ollivant.

All stations but Aleppo are surrounded by Turks.

This Laxative Is Now in Half a Million Homes

They regulate their health with Dr. Caldwell's Syrup Pepsin

WHERE there are women and young children and elderly people it is always well to have a mild, gentle-acting laxative like Dr. Caldwell's Syrup Pepsin handy. This is a combination of simple laxative herbs with pepsin which does all that is equired in constipation and does it with safety and comfort. It is free from narcotics and may be given to babies. Half a million mothers have it in as many good American homes, and these families are healthier for it. Every drug store sells Dr. Caldwell's Syrup Pepsin.

In spite of the fact that Dr. Caldwell's Syrup Pepsin is the largest selling liquid laxative in the world, there being over 6 million bottles sold each year, many who need its benefits have not yet used it. If you have not, send your name and address for a free trial bottle to Dr. W. B. Caldwell, 511 Washington St., Monticello, Illinois.

DR. CALDWELL'S SYRUP PEPSIN THE PERFECT LAXATIVE

You **know** the Nettleton Shoe. In these days of uncertain values you **know** that you can depend upon it as a uniform high standard.

Chas. R. McWilliams

"Nettleton"

Boot Shop

Distinctive Shoes for Men

209 W. 3d ST.

Hotel Alexandria is opp. us

UNIFORM ALL THE WAY

IT'S no wonder Sperry Drifted Snow Flour is uniform. Everything connected with its manufacture—scientific tests in our laboratories, the milling itself, practical baking tests, even the way in which it is distributed to *your* grocer—all reflect and revolve around ideal standards that insure uniformity. That's why thousands of California homes have been using Sperry Drifted Snow Flour for 68 years. That's why millions of Californians have in a measure owed their sound health to the food-worth of this substantial, dependable home-product. Ask your grocer for Sperry Drifted Snow Flour—"The Standard since 1852"—and see that you get it!

SPERRY FLOUR CO.

Mills at LOS ANGELES

FRESNO — VALLEJO — STOCKTON — CHICO

SPOKANE — TACOMA — OGDEN — CRESTON

To the Homemakers of Los Angeles: Has anyone told you about the 12 weeks' course in Practical Cookery now being given by the Sperry Domestic Science Dept.—at the Lyon-McKinney-Smith Co. Store, 737-741 South Hill Street? This course is given under the personal direction of an expert domestic scientist and has proven of great help to countless women. The course is absolutely free!

SPERRY

ROLLER PROCESS

DRIFTED SNOW

CHOICEST PATENT

XXXX FLOUR

MANUFACTURED BY SPERRY FLOUR CO. U. S. A.

SPERRY FLOUR

IN EVERY HOME—FOR EVERY PURPOSE

hile to the note from
ites government re-
"leave nothing un-
a conflict between
" is favorably com-
the press today.
note evoked some
ment, Mercurio de-
nsensus of public
at the communica-
d States government
of suspicion that
red the differences
nd Bolivia. The
the note demon-
United States has
med as to the situ-

cond case in which
larmist outcries we
ed American notes
ic continues. "Such
n causes a painful
ments the feeling of
e United States."

eply to the United
Chile's opinion that
manifestations in
in no case could
produce the threat

her peaceful de-
no mobilization of
been considered.
the note deplored
tile which the gov-
in producing these
ns on the continent
her neighbors and
f the United States
ude."

LESS VICTIM.
SOCIATED PRESS.]
25. — El Diario,
he latest utterance

...OYD GEORGE ...IS DENOUNCED.

...r French Premier At... ...ks Him in Chamber.

...ncaré, Millerand Signed ...Stern German Notes.

...of Britain's Representa... ...ive on Concessions.

...CIATED PRESS.]
...H, March 25.—A bitter at-
...Premier Lloyd George of
...Britain was delivered in the
...er of Deputies this afternoon
...Louis Barthou, the former
...d, in connection with the dis-
...of France's foreign policy.
...Barthou declared that the
...Premier was in agreement
...the Allies in the sending of
...tes to Germany and that he
...both politically benefited in
...d from a vigorous policy to-
...many. However, M. Bar-
...added, "when these stern notes
...sent to Germany they bore the
...ture of Clemenceau or Miller-
...; while when concessions were
...of Germany the notes were
...by Mr. Lloyd George. Thus
...is left alone facing Ger-
...in the country towards which
...y must prepare her revenge."
...Barthou advocated the re-
...ion of relations with Russia,
...that all the neighboring coun-
...had resumed or were preparing
...ume such relations and that
...ld stand along this line was
...supported by Great Britain.

...AN STILL DEFEND.
...t Britain knows how to de-
...r interests," added the ex-
.... "France is still strong
...to defend hers with her Al-
...ers agree, and without them,
...withdraw."
...declaration of M. Barthou
...France was not a militaristic
...was taken as a reply to Presi-
...Wilson's recent letter to Senator
...ge.
...ave confidence," M. Barthou
...ded, "that the United States
...ll ratify the peace treaty.
...United States one day will take
...in the League of Nations, but
...ile the treaty which guaran-
...ees to England, the Unit-
...States and France, is a dead let-
...England has obtained its se-
...ty by the destruction of the Ger-
...fleet, but France stands alone."
...consensus of opinion was that
...Wilson's attack against an Allied
...ier ill-timed, many
...re declaring that his speech
...only tend to complicate a
...ready grave.

...AIN COMES THROUGH.
...Le Troequer, Deputy Minis-
...Public Works, announced that
...Allies had promised France
...tons of coal yearly, or 60
...of her stock for disposal,
...10 per cent, given previ-
...a special price of 75 shil-
...instead of the market
...of 120 or 125 shillings.
...help mentioning the
...and sympathetic wel-
...Premier Lloyd George gave
...recent visit," said M. Le
..."and the emotion with
...spoke of France's devas-
...." Premier Millerand
...unanimous applause will be
...understood on the other
...the channel. The memories
...series of Great Britain and
...to exploit pretended dis-
...between us, we can reply
...are deceiving themselves
...our alliance shall not be

...was cheering throughout
...French government has just
...M. Seydoux of the Foreign
...Serrays of the Ministry of
...and M. Bollee, Director
...Customs and Duties Admin-
...members of a commission
...with the elaboration of an
...record with Germany. Dr.
...of Chancellor Perras of
...regard to the assumed
...tion of Bolivia to obtain an
...the Pacific by peaceful
...the Chancellor represents
...defenseless victim. In real
...newspaper asserts, Perú is
...manent instigator of
...differences.

NEW CHILEAN CABIN
[BY CABLE AND ASSOCIATED
SANTIAGO (Chile) March
new Cabinet has been
the President, the Premier
ister of the Interior be
Naiasco Montenegro, for
of War, Antonio Huneu
various times during the pa
years has held portfolios in
ministries, has been appo
ister of Foreign Affairs.

CALLS CONFERENCE ON OIL LEASING QUES

[BY A. P. NIGHT WIRE.]
WASHINGTON, March
...s of California,
Wyoming, Montana and
were asked today by Dire
ning of the Bureau of Mi
two representatives each
ference here April 1 to
Interior Department's pro
ulations for carrying out
Land Leasing Act.
The American Petrole
tute, the Mid-Continent
Men's Association, the
Mining Congress and
pendent Producers' Asso
fornia also were asked to
in the conference.

MANUAL PHONE DOOMED HERE.

Rail Board Says Equipment will Ultimately All be Automatic.

[BY A. P. NIGHT WIRE.]
SAN FRANCISCO, March 25.—The Railroad Commission granted today the request of the Southern California Telephone Company for a modification of the commission's order giving subscribers the right to select the type of telephone apparatus they desire installed, whether automatic or manual. Testimony taken at the public hearing of the company's application in Los Angeles showed that present conditions had made the selective clause obsolete, the commission stated, as automatic telephones were gradually replacing the manual instruments and eventually practically all of the company's equipment in Los Angeles would be automatic.

Goeppert, president of the German peace delegations here, will act for Germany.

GERMANY BREAKS FAITH.
Continued complaints have been made in French circles that Germany was violating the terms of the peace treaty by discriminating against French buyers in the sale of goods for exportation, selling the same articles to Swiss buyers at half the price paid by French customers.
The high court of the Senate held a private sitting to hear the defense of Joseph Caillaux, former Premier, on the charge of having had "reasonable dealings with the enemy.
Confidential state documents, some of which were declared by the prosecution to have been stolen from the national archives, were introduced by the defense in rebuttal.

MAINE G.O.P. FAVORS TREATY RATIFICATION.

[BY A. P. DAY WIRE.]
BANGOR (Me.) March 25.—Resolutions to be presented to the Republican State convention favoring ratification of the peace treaty with the reservations adopted by the Senate, were read at a public meeting of the 1400 delegates last night.
The resolutions declare the covenant of the League of Nations as presented by the President to the Senate "sacrificed Americanism to internationalism" and that the Senate reservations "protected the interests and independence of the United States."
Other proposed resolutions favor woman suffrage and prohibition and disapprove government ownership of railroads and steamships.

BOSTON STOCK MART TO SAVE DAYLIGHT.

[BY A. P. NIGHT WIRE.]
BOSTON, March 25.—The Boston Stock Exchange will conform to the daylight-saving hours of operation of the New York exchange, it has announced today. The market will open at 9 a.m., closing at 2 p.m., except on Saturdays, when the closing hour will be 11 a.m.

MONTREAL, March 25. — The civic commission decided today that clocks should be set ahead one hour on May 2.

OTTAWA, March 25.—Most Canadian cities are expected to adopt daylight saving in May, although there has been no Dominion legislation on the matter, the Dominion authorities announced today. The Canadian railways have announced that their schedules will be governed by standard time.

DRYS MAY RUN THEIR PRESIDENTIAL CHOICE.

WILL WORK FOR FAVORABLE CONGRESS, GOVERNORS, STATE LEGISLATURES.

[EXCLUSIVE DISPATCH.]
CHICAGO, March 25.—Prohibitionists may put their own Presidential candidate in the field. It all depends upon the attitude of the two old parties toward strict enforcement of the prohibition law, according to Virgil G Hinshaw, chairman of the prohibition party.
Chairman Hinshaw says the battle is not yet over; that the fight for enforcement of prohibition remains to be won.
"Our organization will continue," he said, "as long as the alcoholic serpent continues to wiggle its tail. If the major parties fail to come out unequivocally for strict enforcement of the dry laws, we will certainly run a prohibition candidate for President."
As to the party's probable action concerning lesser candidates, it is set that it "will seek the election of representatives in Congress, Governors, members of the legislatures and others who are charged with the enforcement of the dry laws."
Ernest H. Cherrington of Westerville, O., declared the Anti-Saloon League, of which he is secretary, will work to defeat candidates who are avowedly opposed to prohibition.

NEW YORK AVERSE TO ST. LAWRENCE CANAL.

STATE WILL BE DEPRIVED OF PART OF ITS COMMERCE, CONFEREES FEAR.

[BY A. P. NIGHT WIRE.]
NEW YORK, March 25. — The project to make the St. Lawrence River between Montreal and Lake Ontario navigable for ocean-going vessels was declared to be a "commercial and economic failure" in a resolution adopted at a conference here today of the New York delegation of the National Rivers and Harbors Congress.
The resolution declared that the proposition now being considered by the international joint boundary commission, whereby the United States is to co-operate with Canada in the construction of the canal, should be opposed "within all reasonable means."
Declaring that he "did not want New York to be beaten by Chicago," Charles N. Chadwick, chairman of the New York delegation voted strong disapproval of the project.
Mr. Chadwick declared the advantages to be derived from such a project would all go to middle western shipping interests, while New York would be deprived of a part of her commerce.

SHIP LINE OFFICIAL HELD AS EMBEZZLER.

[BY A. P. DAY WIRE.]
SAN FRANCISCO, March 25.—Louis H. Acton, an official in the Inter-Allied Mercantile Company here, was arrested today on a warrant from New York, charging embezzlement. He denied knowledge of the alleged offense.
According to the message from New York, Acton was the head of a company known as the L. C. Acton Company in that city. He was said in the message to be a German, 33 years old, and to speak several languages

Scott Resigns from Shipping Board.

[BY A. P. NIGHT WIRE.]
WASHINGTON, March 25.—Thomas A. Scott resigned today as a member of the Shipping Board, effective April 15, and John E. Cushing as director of operations effective April 1. Both will return to private business. Mr. Cushing will be succeeded by Capt. Paul Foley, tank steamer executive of the board, who has been acting director of operations for the past month.

COURT STUMPED BY BABY LORE.

Divorced Bathing Girl has to Figure up Infant's Expenses Unaided.

"How much do you think it would cost to support the baby?" Judge Monroe yesterday asked Florence Cronkhite, one of Mack Sennett's bathing girls, who was granted a divorce from Charles A. Cronkhite.
"I will leave that up to you, Judge," replied Mrs. Cronkhite.
"No you won't, either," retorted the court, who never had a baby of his own.
The sum fixed is $10 a week, half the salary Mr. Cronkhite is said to receive. The court said he would split the salary so that Mr. Cronkhite would not have anything left to spend on other women.

AMERICAN STUDENTS TO GO TO MEXICO.

EDUCATIONAL RECIPROCITY PROVIDES FOR EXCHANGE OF SCHOLARS.

[EXCLUSIVE DISPATCH.]
SAN ANTONIO, March 25.—Authoritative information has been received here that the plan of several universities and colleges of the United States for an exchange of students with the principal universities of Mexico by means of awarding scholarships has been accepted. This matter was discussed at the recent meeting of the United States-Mexico Trade Conference, held in the City of Mexico. The board of regents of the University of Texas has already made provision for awarding four scholarships to students of the National University of Mexico. Provision has just been made for presenting four scholarships to American students so that they may go to that country and attend these institutions of higher learning. These scholarships are the gift of the Co-Operatista Association of the City of Mexico, of which Fernando Sandano Galvan, Mayor, is the president.
This offer is limited to American students only, and it is proposed that the selection be made by a central committee or the choice of some university in this country. The scholarships carry free tuition, matriculation and actual expenses of the student while in Mexico. Either graduate or undergraduate work can be taken at the colleges, but excellent opportunities are offered for the study of Spanish, Mexican history, arts and sciences, although it is hoped that the students will take up courses which will benefit them for following commercial and industrial pursuits in Mexico.
It is stated that, unlike the proposed scholarships of the National University of Mexico, these will be paid for by the association. The proposed university scholarships will come as a donation from the Federal government and perhaps will be good only in the National University, while those offered by the association will be good in any university in the country. The length of the scholarships has not been determined, although it is expected that they will be for only one year.

AGRICULTURISTS TOUR NORTHERN CALIFORNIA

TRIP BY FARMERS FOR CONFERENCE AND OBSERVATION STAGED BY FARM BUREAU.

[BY A. P. NIGHT WIRE.]
BERKELEY, March 25.—Three delegates and the farm adviser from nearly every farm bureau county in California, will leave Berkeley, March 29, on an auto tour of Northern California, intending to make this trip a traveling "agricultural conference," according to W. H. Heileman, secretary-treasurer of the California Farm Bureau Federation. The tour will be directed by Prof. B. H. Crocheron, director of agriculture extension of the University of California.
The conference will spend March 29 in Sonoma county with a night meeting at Santa Rosa. March 30 will be spent in Napa county, proceeding to Solano county with a second night session at Sacramento.
On March 31 the party will cover the remainder of Solano and Yolo counties, returning again to Sacramento where a farm center meeting will be held. April 1 will be spent in Sutter and Yuba counties, the night being spent at Oroville, Butte county.
Continuing through Butte county April 2, with conferences at Hamilton and Orland, the trip on Saturday, April 3, will cover Tehama and Shasta counties. On Saturday, April 4, the party will be the guests of the farm home department of Shasta county, the woman's organization.

BRYAN COMING HERE.

Will Speak at the Conference of Governors in Los Angeles.

[BY A. P. NIGHT WIRE.]
LINCOLN (Neb.) March 25.—W. J. Bryan arrived here tonight and tomorrow will begin his preprimary election campaign to be selected as a delegate at large to the Democratic National Convention.
Monday he will start for Los Angeles, where he will speak at the conference of Governors. He will then return to Nebraska to campaign actively up to the time of the primary election.

You Can Stop that Cough.

Do not imagine that because you have tried various remedies without any permanent benefit that your cough is incurable. Bear in mind that Chamberlain's Cough Remedy has cured others, lots of them; why not you? Read what Mrs. J. L. Jones, New Kensington, Pa., says of this remedy: "About a year ago I contracted a severe cold that settled on my lungs and caused a terrible dry, hacking cough that alarmed as well as annoyed me. Upon the advice of a druggist I bought a bottle of Chamberlain's Cough Remedy and it relieved me almost immediately." — [Advertisement.

PLENTY OF TALK WITHOUT ACTION

Lloyd George Intimates this of United States.

Gives Frank Explanation of Armenian Problem.

Costs Too Much to Oust Sultan, Claims Premier.

[BY CABLE AND ASSOCIATED PRESS.]
LONDON, March 25.—Replying to criticism of the government's foreign policy by Herbert H. Asquith, Premier Lloyd George today gave a detailed explanation of the Turkish settlement.
The Premier said it would have been a blunder to have settled the Turkish problem without giving the United States the most ample opportunity to decide whether it would accept a mandate, because it would have given rise to suspicions that Great Britain and France were taking advantage of the political dissensions in the United States to divide the whole of Turkey among themselves.

AFTER AMERICA QUIT.
"It was only when America definitely refused the mandate that we proceeded without her," Mr. Lloyd George declared.
The Premier said the proposal to oust the Sultan was rejected because the Allies were anxious to avoid the expense and responsibility of the administration of Constantinople. With regard to Armenia, France would have been willing to hand Silesia to the United States if the latter had accepted the mandate.
"Up to the present we have only received requests from America to protect Armenia, without any offer to assume responsibility," Mr. Lloyd George said.
The Premier contended that it was quite impossible for England to send armies to preserve order in Armenia and Asia Minor. He would do his utmost to exert pressure in Constantinople to secure good treatment for Christians, he asserted, but was unable to accept a wider responsibility.

ARMENIANS SHOULD ACT.
The Armenians are an exceptionally intelligent people, and must begin to depend on themselves for the protection of their independence, Mr. Lloyd George said, adding that he understood they could easily raise an army of 40,000 men. Referring to Central Europe, Mr. Lloyd George said:
"If Germany would perform her part of the treaty by volunteering to state what amount of reparations she is able to pay, and if she can prove the impossibility of paying unless she first obtains raw materials, I do not believe either Belgium or France will stand in the way of her obtaining the necessary credits.

CHARGES BARNS WITH CAR COMMANDEERING.

HEAD OF GRAIN CORPORATION FAILS TO CONFER WITH CHICAGO OFFICIAL.

[BY A. P. NIGHT WIRE.]
CHICAGO, March 25.—Julius H. Barnes, head of the United States Grain Corporation, spent three hours here today, but had no conference with Dist.-Atty. Charles Cline, who had said he wanted to talk with Barnes regarding the alleged holding back of May corn deliveries.
Mr. Cline had intended to obtain Mr. Barnes's reasons for the alleged commandeering of 70 per cent. of the grain cars of the country for the shipment of wheat and flour. It had been charged that many of these shipments were useless, and made solely to keep cars from being used to bring corn to market.
Local officials of the grain corporation notified Mr. Cline that Mr. Barnes found it necessary to return at noon to New York, and that he found it impossible to confer with Mr. Cline during his stay in Chicago.
Market experts and transportation officials said the rumored corner is the result of short-selling in anticipation of spring grain movements, and inability of the railroads to supply sufficient cars to carry the crop to primary markets, they told the District Attorney.
Reports that the United States Grain Corporation was used by speculators in an effort to bring about a corner in the corn market will be investigated, Dist.-Atty. Cline said.

AMERICAN-ARGENTINE BANK IS ORGANIZED.

[BY A. P. NIGHT WIRE.]
NEW YORK, March 25.—Organization of a bank in the Argentine republic operated jointly by Argentine and American interests to foster reciprocal banking and trade relations between the two countries, and especially to finance exports and imports, was announced here tonight. The Argentine group includes Romulo S. Naon, former Ambassador to the United States, and Julio Pena, president of the Stock Exchange, Buenos Aires.
The American group includes Brown Bros. & Co., J. and J. Seligman & Co., Columbia Trust Company and the Guaranty Trust Company; National Shawmut Bank, Boston; Anglo and London-Paris National Bank, San Francisco; Hibernian Bank and Trust Company, New Orleans; Continental and Commercial National Bank, Chicago, and the Guardian Savings and Trust Company, Cleveland.

Bay City Apartment Burns.

[BY A. P. NIGHT WIRE.]
SAN FRANCISCO, March 25.—Fire swept the St. Xavier Apartments, a five-story structure, tonight, causing damage estimated at many thousand dollars. A woman tenant, overcome by smoke, was carried to safety by a policeman. One fireman was slightly injured by falling glass. A defective furnace was believed to have started the blaze.

Miners Hunt Child's Slayer.

[BY A. P. NIGHT WIRE.]
STEUBENVILLE (O.) March 25.—A posse of armed miners are searching the woods near Adana, Jefferson county, for the slayer of 11-year-old Francis South, daughter of a miner, whose body was found tonight by her father about a mile and a half outside of Adana. The child had been strangled and most of her clothes were torn from her body.

Our Guaranteed First Mortgage Certificates are fundamental securities. The investor is insured;

—prompt payment of both interest and principal in cash on days due;

—protection against depreciation, economic changes or labor unrest;

—constant expert supervision in his interest;

—freedom from responsibility, care or anxiety.

Here is a war-proof, panic-proof, fool-proof, non-fluctuating investment, sure, safe and conservative, that it will pay you to investigate. Issued for $100 to $200,000.

MORTGAGE GUARANTEE COMPANY
626 SOUTH SPRING ST.
10707 MAIN 6507
Los Angeles, Cal.
Resources $15,000,000.00

CLASSIFIED INDEX.

	Page.
ONE-TIME NOTICES	7
LOST, FOUND, STRAYED, STOLEN	7
SPECIAL NOTICES—Miscellaneous	7
PERSONALS—Business	7
BUSINESS ANNOUNCEMENTS—Miscellaneous	7-8
EDUCATIONAL	8
WANTED—Help, Male and Female	8
WANTED—Help, Male and Female	8
WANTED—Help, Male and Female	8
WANTED—Situations, Male	8-9
WANTED—Situations, Female	9
WANTED—Situations, Male and Female	9
WANTED—To Rent	9
TO LET—Rooms	9
TO LET—Miscellaneous	9
TO LET—Apartments	9
TO LET—Houses	9
TO LET—Beach Property	9
TO LET—Stores, Offices, Etc.	9
FURNITURE	9-10
MUSICAL INSTRUMENTS	10
MACHINERY	10
FOR SALE—Miscellaneous	10
WANTED—Miscellaneous	10
SWAPS—All Sorts	10
AUTOMOBILES—Miscellaneous	10-11
HORSES, MULES, CATTLE, ETC.	11
POULTRY, PET STOCK AND SUPPLIES	11
HOUSES—For Sale	11
HOLLYWOOD—Miscellaneous	11-12
PASADENA—Miscellaneous	12
CITY LOTS—For Sale	12
INVESTMENT, REAL PROPERTY	12
BUSINESS PROPERTY	12
INDUSTRIAL PROPERTY	12
SUBURBAN PROPERTY	12
BEACH PROPERTY	12
COUNTRY PROPERTY	12
MOUNTAIN AND CANYON PROPERTY	12
EASTERN AND NORTHERN PROPERTY	12
SAN DIEGO PROPERTY	12
GOVERNMENT LANDS	12
OIL PROPERTY	12
ORANGE, LEMON AND WALNUT GROVES	12
POULTRY RANCHES	12
REAL ESTATE—Miscellaneous	12
WANTED—To Purchase Real Estate	12
FOR EXCHANGE—Real Estate	12
MONEY TO LOAN	13
MONEY WANTED	13
MORTGAGES, TRUST DEEDS	13
BANKS, BONDS AND SECURITIES	13
MINING AND MINING	13
HOTELS, ROOMING-HOUSE BUSINESSES	13
APARTMENT-HOUSE BUSINESSES	13
FURNISHED FLATS	13
BUSINESS INVESTMENTS—All Kinds	13
BUSINESS CHANCES—Many Kinds	13
PARTNERS WANTED	13
BUSINESS CHANCES WANTED	13
LEGAL NOTICE—To All Kinds	13
TOO LATE TO CLASSIFY	13

SPECIAL NOTICE TO "TIMES" Classified Advertisers.
8 p.m. is the closing hour for the receipt of classified advertisements for both Daily and Sunday Times.

Classified Liners.

CLASSIFIED RATES
(Effective February 1st, 1920.)
Minimum space, 5 lines, or 15 words.
Minimum charge, 75 cents daily, or 25 cents Sunday.
14 cents a line each daily insertion.
14 cents a line each Sunday.
72 cents daily, 13 cents Sunday.
$2.10 a line by the month (30 days).
$3.90 a line by the month (60 days).
For all classifications except those listed below:
Strictly "Situation Wanted" advertisements, 5 lines, 5 daily and Sunday insertions, 50c. Life & Trust Co. of Los Angeles, 7 or more consecutive times. Advertisements for the subscription, Curtis Publishing Co., Philadelphia, Pa., 7 or more consecutive times. Advertisements for Nurses, 7 or more consecutive times. Advertisements Wanted advertising, 7 or more consecutive times, 14 cents a line daily and Sunday. Special Notices, Events and Meetings, 14 cents a line daily and Sunday. Lodge Notices, 14 cents a line daily and Sunday. Special Notices, Events and Meetings—Salary and Chattels, "Money to Loan—Automobiles" and "Money to Loan—Miscellaneous" 14 cents a line daily and Sunday; $10 a line by the month. Minimum charge applies to each single and consecutive insertion. Count five average words for the first line. Count four average words for each additional line. Abbreviations not included. Hyphenated words count as two words. Figures count as words, one word for each group of five figures or less. Capitalized words charged at double rate.
The Times reserves the right to revise or reject any advertisement. The right is reserved to classify all advertisements under appropriate headings, and to reject objectionable "Want Ads."
The Times regularly prints practically all of the "Want Ads" published in all of the other Los Angeles newspapers in addition to thousands of exclusive ads not printed in any other newspaper.
In all classifications—Male Wanted, Situations Wanted, To Let, Automobiles, Real Estate, Etc.—LEADERSHIP IS UNQUESTIONED.
By using THE TIMES ALONE, classified advertisers can cover Los Angeles and Southern California at one low cost.

ONE-TIME NOTICES—Of Special Interest.

TO CURE FOR MEN—SPECIALTY 30 YEARS. New methods. Permanent results. Examination free. 10 Douglas Bldg., 3d and Spring.

SARKOMAN RESTAURANT—Genuine Spanish dinners. 109 North Spring street.

LOST, FOUND, STRAYED—And Stolen.

LOST—FUR COAT ON ROAD BETWEEN Universal City, Burbank and Pasadena, Saturday afternoon, between 2 and 5:30. Court House tail coat. Panel box, trimmed with Kolinsky. Reward to finder. Address R. H. MARSHALL, Huntington Hotel, Pasadena.

LOST—SOMEWHERE FROM CORONADO TO Wilshire, by 6th st. Vernon or Redondo car to Culver City, set of automobile curtains, bordered with black beads. Reward. 2007 WILSHIRE BLVD. 850600.

LOST—IN VICINITY OF P. E. STATION OR ON car, Saturday, black leather handbag containing $10 bill and change, bunch keys. Return key and contents. Keep money. 560 FIRST ST., San Pedro.

LOST—SUIT CASE, MAN'S SUIT CASE LEFT in place of it, Saturday evening, Central ave. car or 9th and Central ave. Name on suit case, Jos. Marshall, contains valuable papers. Please notify 1215 F. 54TH ST.

LOST—$100 REWARD, NO QUESTIONS ASKED, for return of articles taken at 937 GLADYS ST., Wednesday afternoon; watch inscribed in remembrance of your children, Isidore and Julia. Phone 567011.

LOST—AIREDALE PUP, 6 MOS. OLD. LIBeral reward. Answers to Pershing. 102 N. NORTON. 567286.

LOST—ON MARCH 19, SOMEWHERE BETWEEN Sherman Hotel and 6th and Alvarado, a small dark collar. Please return to SHERMAN HOTEL, 660 Carondelet and receive $10 reward.

LOST—$500 REWARD.
And no questions asked to person giving information to recover table for four legs from apartment on Sunday, March 7, WAGNER'S HOTEL, Room 414.

LOST—SILVER FOX FUR.
WED. EVE. Trinity Auditorium. Finder kindly return. 824 TEMPLE. Reward.

FOUND—CAME TO OUR HOME MONDAY NIGHT a collie dog, white with brown head and large brown spot on body. Leather strap around neck. at 318 W. 42ND ST.

FOUND—LADY'S PURSE OF PECULIAR COLOR, containing small amount of money and blank checks on Blaite bank. Owner can have same by describing property. MAIN 5685.

LOST—THURSDAY, ABOUT NOON, ON W. 7TH or Hill st., pearl necklace. Return to DR. RUBIN, 405 Delta Bldg., and receive reward. Phone Wilshire 2000, Ext. 208.

LOST—$25 REWARD.
For return of pearl engagement ring, lost either in Y.W.C.A. washroom or on 3rd between Broadway and Hill. PHONE 11974.

LOST—LARGE SHINY BLACK SUIT CASE, Monday evening at Santa Fe station. Nine linings, full toilet set, valuable jewelry. Ample reward. Address WM. ELLIS SCULL, Green Hotel, Pasadena.

LOST—ONE BLACK FOX TERRIER, ABOUT 8 years old, with dollar around neck, with small padlock. Reward for return to J. DALTON, Boyle 2015.

LOST—BOSTON BULL, WHITE MUZZLE AND 4 white feet, bat ears. Name and telephone on collar. Liberal reward. 317 S. KINGSLEY DR. 584451.

LOST—SMALL COIN PURSE, CONTAINING change and valuable diamond ring. Liberal reward for return to PEARL FOSTER. Phone Lincoln 3660 or X.O. 4956, SOUTH PASADENA.

LOST—AT 7TH AND FIGUEROA, GOLD MESH bag, set with 5 diamonds, containing leather purse and $75; also bar. Phone BROADWAY 4722. suitable reward.

LOST—WILL PARTY WHO FOUND A MANUscript in Cohen's car, corner 42nd and Broadway, return to 625 ROBERTS BLDG. Reward. Valuable one to owner.

LOST—ON P. E. CAR BETWEEN ARCADIA AND Los Angeles, sewing case containing 2 linen napkins, manicure scissors and tortoise-shell glasses. Reward. MRS. T. S. GRANT, Arcadia, Cal.

LOST—LADY'S DIAMOND WRIST WATCH, INscription on back with the name Aida. Return to PHILLIP L. SEASONGOOD, Hotel Huntington, Pasadena.

LOST — AT KINEMA, TUESDAY NIGHT, A black bear fur. Finder phone GLENDALE 2042-W or write 329 E. HARVARD, Glendale. Reward.

LOST—CHINESE CHOW DOG, LIGHT BROWN color, with black tongue. Any information leading to his recovery will be liberally rewarded. Phone COLORADO 7085, Pasadena.

LOST—THURSDAY, ON BROADWAY CAR, LADY'S black silk handbag containing money, etc. PHONE 75012. Reward.

LOST—TUESDAY AFTERNOON, GLASSES IN new marked Seattle, downtown district. Reward. PHONE 10484.

FOUND — IN OCEAN PARK, CAL., ON 26TH June 1918, a lady's dress pin or brooch. Address C, box 226, TIMES OFFICE.

LOST—TURQUOISE MATRIX CAMEO BROOCH, very liberal reward. Call MISS ALLIS, 60699, from 9 to 5.

LOST—IN HAMBURGER'S STORE, BROWN FUR. Finder please call WEST 4825 or return 1227 S. Manhattan place. Reward.

LOST—STRING OF AMBER BEADS, MARCH 14, [illegible]. [illegible].

ONE-TIME NOTICES—Of Special Interest.

LOST—PAIR LADIES' SILK HOSE, NAME ON package, G. E. Kelley, VERMONT 1286.

LOST — LADIES' SILVER OPEN-FACE WATCH. Black ribbon, silver buckle. Reward. WILS. 381

FOUND — BRINDLE BULLDOG. OWNER IDENtifies and pays charges. Pasadena, COLO. 6224.

LOST—FRATERNITY PIN WITH M. MELICK. Reward. PHONE 71320.

LOST — MARCH 13, PITCH FUR NECKPIECE, in or near Westlake Park. Reward. 3256264.

LOST—SIXE MILLER TIRE, 3RD AND CLAY ST. Reward if returned 410 W. 3RD.

SPECIAL NOTICES—Miscellaneous.

BETTER EARLY THAN TO MISS OUT—
TELEPHONE YOUR SUNDAY ADS. TO THE TIMES FRIDAY OR EARLY SATURDAY. PICO 709—10021.

Baths and Massage.

SWEDISH KINESIOTHERAPY AND MASSAGE IS fundamental to Osteopathy and Chiropractic. It prevents premature age. It equalizes blood pressure. It reduces weight. It increases circulation and nutrition. It relieves cold by inducing stimulation. It strengthens the nerves. It straightens the spine. It clears the complexion. It imparts a youthful appearance. It makes life worth living. MADSEN, suite 311, 120 South Broadway. Operators both sexes.

RADIUM SULPHUR SPRINGS—
Natural radio active mineral water. Drink and bathe in liquid sunshine. Get quarts and gallons of this champagne. Purifies blood. Keeps you young. Hot bath treatment for rheumatism, paralysis, nerves, high blood pressure, stomach, liver, kidneys, bladder, heart disease, blood poisons and all kinds of skin diseases. Most modern treatments. Doctor in advice free. MELROSE AVE. and COWAN ST. Phone 317. Take car line direct to springs. Phone 317.

CARLSBAD THERAPEUTIC TREATMENTS, CABinet sweats and massage, invaluable for liver troubles, stimulation, nerves, etc. Personal light and violet ray. Electrotherapy. Graduate nurse. 10 a.m. to 12 m. and 2 to 6 p.m. 6 S. Spring st. 10 BAKER-DETWILER BLDG. 5060.

WANTED—JAPANESE GRADUATE OF OSTEOpathy, expert masseur, wishes permanent engagement with hotel or apartment house. License and references. Address 1780 8th ave., Sacramento. 1780

PERSONAL—Business.

PERSONAL—
Mud vanishes wrinkles; new scientific toilet preparation. No massage. Merely apply and allow to dry. ABSOLUTELY ERADICATES CROWS FEET, FACIAL LINES, SAGGING NECK, MUSCLES and all wrinkled conditions of the skin.

LATHROP'S CALIFORNIA MUD CEROTE.
Price $2.50.
Guaranteed by Associated Chemists,
317 DUMILLER BLDG., 459 S. BROADWAY.

PERSONAL.

FIRST COME, FIRST SERVED, NO CITY OFFICES LARGER RETURNS ON INVESTMENTS THAN LOS ANGELES. I have assembled principals only, that will pay 100 per cent. on $5000 investment. Money and property for investigation. Information only at interview. Phone 640622.

PERSONAL—MUD VANISHES. NEW SCIENTIFIC toilet preparation. No massage. Merely apply and allow to dry. Excellency eradicates crows feet, facial lines, sagging neck muscles and all wrinkled conditions of the skin. CALIFORNIA MUD CEROTE. Price, $2.50, guaranteed. ASSOCIATED CHEMISTS, 317 Dumiller Bldg., 459 S. Broadway.

PERSONAL—IF PARTY WHO TOOK BILL FOLDer from lady in Kress store at button counter late Tuesday p.m. will return folder and keep contents of the money, will be so thankful as was all I had in the world. MRS. J. L. MAGERS, 2121 Hermosa st. 353600.

PERSONAL—WILL GIVE YOU MOST BEAUTIFUL country home, surrounded by magnificent pepper-tree scenery, a veritable paradise, with everything that the heart could wish for, providing you will advance advertiser $2000 to meet pressing requirements. Assets $30,000. Particulars PHONE 13819.

PERSONAL—IF PARTY WHO TOOK BILL FOLDer or from lady in Kress store at button counter, late Tuesday afternoon, will return folder and contents of the money, will be so thankful, as was all I had in the world. MRS. J. L. MAGERS, 2121 Hermosa st. 353600.

PERSONAL—SOUTHERN CALIFORNIA SOCIAL CLUB
High class entertainment.
Strangers welcome.
2454 W. 8TH ST. PH. 559238.

PERSONAL—WANTED TO KNOW WHERE ABOUTS of Lady M. Ball, age of S. B., last heard from Dec. 24, 1915, at Los Angeles. For his father reward. Address 1050 SOUTH WILSON PLACE, Ind. 4434 collar.

PERSONAL—LADY GOING TO KANSAS CITY, OR willing to go further East, will be glad to care for child or invalid or would share expenses. Address B, box 471, TIMES BRANCH OFFICE.

PERSONAL — CHAUFFEUR-MECHANIC WILL drive any make car to any point East for shipment by rail or highway. Reference. Address 827 E. 3RD ST.

PERSONAL — CHARLES W. LEE, INSPIRED parable, ordained minister of the First Spiritual Church of Los Angeles, 1 to 4 p.m. advice daily. 1302 NO. FIGUEROA ST. 24752.

PERSONAL— M. E. FIRMAN
DETECTIVE SERVICE.
TO AVOID PUBLICITY CALL
SUITE 210 AMERICAN BANK BLDG.
Pico 136. Open Sun. and eve. 324SS.

PERSONAL— MADAME ROSE,
PALMIST, GIFTED CLAIRVOYANT,
HOURS 10 TO 8. OPEN SUNDAY.
307 W. NINTH ST. (NEAR HILL.)

PERSONAL—EYE, EAR, NOSE AND THROAT specialist would like to hear of location to would buy practice. Address P. O. box 1230, TIMES OFFICE.

PERSONAL—WISH TO HEAR FROM PARTY WHO will furnish auto for trip to Ariz. Mr. White, rer, excellent accommodations will be furnished by advertiser. Phone 18019.

PERSONAL—ANY ONE KNOWING THE ADDRESS of C. Kerr, formerly 45 SBCH, W. 32ND st., kindly address C, box 147, TIMES OFFICE.

PERSONAL—MISS MATILDA A. WERCH, COMplainant with Adam Priester immediately. 1247 N. EDGEMONT.

PERSONAL—MRS. STELLA BERRY WILL LEARN something to her advantage by reserving this ad. Wright, D. box 276, TIMES OFFICE.

PERSONAL—READING ALOUD BY THE HOUR by a woman of experience. Terms reasonable. 67841G.

PERSONAL—MAN LEAVING FOR CHICAGO SATurday, anything for you I can do. PHONE 21624.

PERSONAL—PRIVATE OWNER WITH 7-PASSENger car will drive by the hour, day or week. Long trips if desired. Phone WEST 3307.

PERSONAL — WANT FARE TO BOSTON FOR service rendered; references. 2418 DALE, Pasadena.

PERSONAL—BUSINESS GENT, GOING TO YAkima date about April 15, wishes to reduce expenses. Address WILSON, 758 S. Spring st.

PERSONAL—REFINED MAN LEAVING FOR CHIcago April 8th, do anything to reduce expenses. Address C, box 124, TIMES OFFICE.

PERSONAL—WANTED PASSAGE FRESNO SATURday or Sunday. Call Friday, West 6240, ELLIS.

PERSONAL—WILL BUY DIAMONDS, PAY CASH. M. LIGHT, 909 Title Guarantee, 5th floor, 60681.

PERSONAL—ELECTRIC IRONS, PERCOLATORS, motors repaired, bought, sold. 758 S. SPRING

Classified Liners.

WANTED—HELP—Male.

Miscellaneous.

WANTED— MURRAY & READY, Leading Employment and Labor Agents, 110 E. 2nd st.
5 cement plasterers, country, $10 day; 2 plasterers' helpers, $6 day; auto mechanic, 65c hour; 2 house painters, $6 day; 2 paint miners, $5 day; blacksmith, city, 75c hour; laver-out, structural steel, 70c hour; concrete mixer man, open; derrick engineer, $6 day; 3 bridge carpenters, $7 day; rough carpenters, country, $7 day; gas hoist engineer, mine, $5.25 day; 3 finish carpenters, city, $7 day; 3 rough carpenters, free fare, $6 day; 2 oil engineers, $100-$110 mo.; mine blacksmith, $5.25 day; auto machinist; mine blacksmith helper, $75-$85 mo.; 2 young men for wholesale house, $75-$85 mo.; ford truck driver, city, $6 day; handy man, pipe fitting, $4.50 day; autocar driver, butter route, $30 week; machine miners, $6 day; 2 mine muckers, $5 day; ford driver, city, $85 mo.; blacksmith helper, $4 day; 2 land miners, $5 day; carpenter, city, $7 day; 2 camp tunkers, $70-$80 mo. fd.; camp cook, 20 men, $100 mo., fd.; dishwashers, janitors, porters, housemen.
Man, wife, camp laborer, wife to cook, $140 mo., fd.
Man, wife, carpenter's helper, cook, $140 mo., fd.
Married orchard men, ranchers, milkers.
2 muckers, carpenters' helpers, fare paid, $4 day.
5 concrete laborers, beach, $5 day.
We Lead—Others Follow.

WANTED— R. R. ACCOUNTANT.

MOTORMEN. MECHANICAL DEPT. CONDUCTORS.
Wiremen. Car cleaners (Japs.)
Sheet metal worker. Car cleaners (women, white.)
Carpenters, (coach.) Air brake
Armature winders. machinists.
Machinists, repairers. Trucksmen.
Machinist helpers. Laborers.
Painters, (coach.) Car repairers.
M. OF WAY DEPT.
Towermen. Bridge Carpenters.
Chainmen. ELECTRICAL DEPT.
Linemen. Groundmen.
Freight handlers.
By PACIFIC ELECTRIC RAILWAY.
Apply Room 202, P. E. Bldg.

WANTED—
ACCOUNTANT-OFFICE MGR. ..... Open
REMINGTON-WABH. FILLERS, girls $150
STENOGRAPHER, Mexico $150
COMPTOMETRY OPERATOR $150
ASST. BANK TELLER $150
STENO., BANK, country $150
BOOK-KEEPER, asst. manager $150
STENO. CLERKS $100
STENO., Spanish-English $110
TIMEKEEPERS, factories $100
SALESMAN, investigate; bonds; keeping $100
ORDER CLERK, wholesale ..... $25 up
TIME CHECKERS $90
BANK BOOK-KEEPERS ..... $110-$125
BOROUGH BOOK-KEEPER, bank ..... $90-$110
TYPIST CLERK $100
THE PACIFIC AUDIT & SYSTEM CO., INC., (Agency.) 502 Story Bldg., 6th and Spring.
WANTED—HUMMEL BROTHERS (AGENCY.)
Commercial Dept., 324 Higgins Bldg.
Fee, 10 per cent of first month's salary.
MASTER MECHANIC, mining camp, $250; take charge Arizona $350
STENOGRAPHER, Mexico $185
STENOGRAPHER, clerical, Ariz. $125
CONSTRUCTION MEN (2) $165
MAN for butter & roots, city $150
BOOK-KEEPER, city ..... $90-$110
OFFICE MAN, act as chief clerk, speak Spanish, Arizona $250

WANTED—
AT HAMBURGER'S.
Man Experienced in
Wheel Goods.
Apply SUPERINTENDENT'S OFFICE,
Third Floor.

WANTED—HIGH-CLASS TRAVELING AUDITOR, Southwestern States, $3500-$2500. Steno. and cost dept. large wholesale grocery, city; 2 positions with firms handling coal, one $60 FEE. Other openings for salesmen, city, highest income and clerical man in all lines under 40. CALL AND INTERVIEW
S. BEAVIS, AGENCY for
"EVERYTHING HUMAN FOR THE OFFICE."
927 Investment Bldg.

WANTED—MEN TO
LEARN AUTO AND TRACTOR BUSINESS.
Operating and repairing all makes; thoroughly taught; day and evening classes. Positions guaranteed; steady employment; tuition rates in course now forming. See Inst. Course adv. Call or write
PACIFIC AUTOMOBILE ENGINEERING CO.
742 S. Olive st. (Founder's Garage Bldg.)
WANTED — BARBER TRADE TAUGHT FREE; a good trade; Moller Barber College. Schools in 40 cities throughout Canada. The only school that can issue scholarships. Must be correct instruction, short course, practical practice. Position secured or refund. Special rates now in effect. Call or write for free catalog. MOLER BARBER SCHOOL, 451 S. San Pedro. Wonderful chance.
WANTED—EXPERIENCED MAN WHO UNDERstands cutting and hanging of draperies, also sewing and laying of carpets; steady position year round; answer in own handwriting, stating age, experience, and salary wanted.
F. and J. SCHNEIDER,
Stockton, Cal.

WANTED—
AUTOMOBILE WASHER.
APPLY
645 S. HILL.
BOOZE'S.

WANTED—ERRAND BOY WITH MOTORCYCLE. Must be over 16 years old. Inquire DAUG STORE, 435 W. Fifth st.

WANTED—3 RELIABLE MARRIED MEN TO learn a good trade, 50c per hour while learning. Only those looking for steady work with opportunity for steady work will be considered. Apply 9 a.m. sharp, no phone. JOSEPH MURPHY, Carpenter Contractor, 1st and Alameda Pl. ave. car to 20th st. and auto at Pl. ave.

WANTED—AMBITIOUS BOY, 16 OR 17 YEARS of age who wishes to learn the LUMBER BUSINESS. A GOOD CHANCE FOR THE RIGHT BOY. See W. J. STANTON & SON, 207H Alameda st.

WANTED—FIVE MEN UNDER 45 TO PREPARE immediately for CUSTOMHOUSE or INTERNAL REVENUE INSPECTORSHIPS. Also for positions in the POSTOFFICE SERVICE. Call or write immediately, M. P. BROWNLEE, 715 Grosse Bldg., 6th and Spring. (See Inst. adv.)

WANTED—GOOD STEADY EXPERIENCED MAN for electric garage; must be able to connect with electric garage; must be able to connect with electric garage; must be able to connect with

...tied Liners.

WANTED—HELP—Female.

Household and Domestic.

WANTED—COMPETENT HOUSEKEEPER for 2 roomers; no work. Must be experienced; no lunches or laundry. 245 S. KINGSLEY, No. 3065.

WANTED—GIRL, GENERAL HOUSEWORK, $30; cooking, no washing or ironing. 1030½ S. WILTON PLACE.

WANTED—WOMAN VICINITY 41st AND Moneta, etc., care for little girl days, and help with housework. Phone owner, 40th ST. Address

WANTED—COLORED WOMAN AS COOK, general housework. Small family in Beverly Hills. Good home. PHONE 82900.

WANTED—SCHOOL GIRL TO ASSIST WIFE; home in Beverly Hills. Permanent. Phone

WANTED — WOMAN FOR HALF DAY, Tuesday, Thursday, Saturday. Phone owner, W. 42ND ST.

WANTED—WOMAN TO ASSIST WITH work; no laundry, no cooking. Small family. 826 30TH ST. Phone 307856.

WANTED—YOUNG COMPETENT girl for general housework. Phone WEST 6788.

WANTED — CAPABLE WOMAN FOR GENERAL housework, small family, wages $40. 11148.

WANTED—MAID FOR GENERAL HOUSEWORK; plain cook, white or Japanese. Good wages. Phone WIL. 3402.

WANTED—FOR FAMILY 2 ADULTS, COMPETENT woman for general work; no laundry; good wages. Call 519 E. HOOVER, or phone 20[illegible]

WANTED—COMPETENT GIRL FOR GENERAL housework in family of three adults; must be here 11 a.m. 2301 W. ADAMS. Call

WANTED—RELIABLE WOMAN TO ASSIST housework, and care of children. Live in preferred. PHONE 74258.

WANTED—GIRL FOR LIGHT HOUSEWORK, who sleeps home preferred. No Sunday work. 317 N. NEW HAMPSHIRE.

WANTED — RELIABLE GIRL FOR GENERAL housework; family of adults. 2[illegible] Hill.

WANTED—GIRL, ATTENDING SCHOOL, TO help with children morning and evening. Phone 580400.

WANTED—GIRL OR MIDDLE-AGED LADY, mother's helper, where one maid is kept, for short time. 1[illegible]

WANTED—MEXICAN GIRL TO TAKE CARE OF month's old baby. Room, board and wages. Phone WEST [illegible]

WANTED—GIRL TO ASSIST WITH light work, school girl preferred. Phone 3745, or call at 4091 TEMPLE.

WANTED—WOMAN FOR HOUSEWORK; MEYER, Norwalk, Cal.

WANTED—A COMPETENT COOK. PHONE [illegible] VANNA 492.

WANTED—CHILD'S NURSE; REFERENCES required. PHONE 907086.

WANTED—WAITRESS, 2 MEALS; NO EVE. work. Good wages. 600 WEST 9TH ST.

WANTED—COMPETENT HOUSEKEEPER, for 2 adults. Good pay. No laundry. 567[illegible]

WANTED — COLORED GIRL FOR GENERAL Sleep in. 1005 S. FIGUEROA. Phone W. [illegible]

WANTED—GOOD COOK, SMALL FAMILY; home nights. 734 S. ARDMORE AVE.

Hotel, Restaurant and Club.

WANTED—EXPERIENCED HOUSEKEEPER for rooming house; must be willing to assist in work when necessary. Take care of Janitor machine. Salary $75 a month and room. References and phone. Address M, box 230, TIMES BRANCH OFFICE.

WANTED—

Waitress for light lunch and cookie[illegible] Apply 10 to 12 a.m. Some chef experience. 624 ALVARADO.

WANTED—COLORED MAIDS FOR HOTEL and dishwashers, apply in Housekeeper. BRYSON APARTMENTS, 2700 Wilshire Blvd.

WANTED—2 EXPERIENCED CAFETERIA girls, no Sunday work. COLONIAL CAFETERIA, 631 S. HILL ST.

WANTED—GOOD WOMAN FOR HOTEL; [illegible] opportunity; steady work, good wages. Apply PANAMA HOTEL, 321 E. 4TH.

WANTED—WOMAN TO DO HOME COOKING for lunches; good wages. Apply at once. SEVENTH ST.

WANTED—EXPERIENCED CHAMBERMAID to [illegible] Bonne, HOTEL SAVOY, 6[illegible] Olive.

WANTED—GIRL FOR FOUNTAIN AND [illegible] lunch work. Apply after 11 a.m. B. [illegible] Co., Pico and Hill.

WANTED—2 COMPETENT DINING ROOM GIRLS from 7 to 11 and 4 to 8. Good wages, room or board. Call at 1000 S. WILSHIRE.

WANTED—EXPERIENCED MAIDS AT LOS Angeles Hotel. Come prepared to work. 10 BROADWAY.

WANTED—SHORT ORDER COOK, FOR [illegible] Sunday every evening. Apply CAFE, 544 S. spring.

WANTED—LADY FOR PANTRY MUST [illegible] Hotel.

WANTED—EXPERIENCED COOK, FINE [illegible] tion. Call at the MARY LOUISE, 128 [illegible]

WANTED—DISHWASHER IN CAFETERIA, [illegible] 1:30 to 2; meals free. No Sunday. 829 [illegible] SAN PEDRO ST.

WANTED—EXPERIENCED COLORED CHAMBER maid for KENDIS APTS., 1710 W. 6th ST.

WANTED — YOUNG WOMAN FOR HOTEL [illegible] wages, room, board. 221 S. HILL ST.

WANTED—WAITRESS, LUNCH COUNTER, 8. SPRING ST.

WANTED — COMPETENT WHITE CHAMBER maid. AT 735 S. OLIVE.

WANTED—EXPERIENCED CHAMBERMAID [illegible] Y.M.C.A. INDIANA, 315 E. 6th ST.

WANTED—WAITRESS, CLOSED SUNDAY. [illegible] Broad. 305 W. PICO.

WANTED—GOOD GIRL ON LUNCH, 8 TO 2. [illegible] MILK BAR, 1335 EAST 7TH ST.

WANTED—CHAMBERMAID. APPLY AT HOTEL First and Spring.

Professions and Vocations.

WANTED — NURSES, UP-TO-DATE course to register at the L. A. Nurses' Registry, Phone 64642, 1624 S. Hope. Private [illegible]

WANTED — TEACHER FOR BOY OF 10 and 6 and 7 years, 9:30 to 12 and 1 to 4; salary $75 month. Address P. box 373, TIMES BRANCH OFFICE.

WANTED—IMMEDIATELY, TEN YOUNG ladies to assist in teaching the latest dances. NATIONAL COLLEGE OF DANCING, 731 Grand ave.

WANTED—TEACHER FOR GRADES NOW IN session; state salary and [illegible] experience. Address C, box 169, TIMES OFFICE.

WANTED—HELP—Male and Female.

Miscellaneous.

WANTED—

CHAUFFEUR AND COOK, Husband and wife. White only; [illegible] references. Apply 2 to 4 p.m. 827 W. [illegible] forty. Man must be careful driver and [illegible] handy man. Four in family. Apply 1 to 3 p.m. LANGHAM COURT, 2[illegible] BLDG.

WANTED—A SPLENDID OPPORTUNITY for man and wife who understand cooking; [illegible] position. Some experience in laboratory work. Address [illegible] Times.

WANTED—CIGAR MAKERS; [illegible] steady work, good pay. Main st.

WANTED — PASTRY COOK AND [illegible] Would take man and wife. Good home. [illegible]

WANTED—FUR SEWERS, FINISHERS AND [illegible] operators. HERBET FUR CO., [illegible] Bldg., Long Beach.

Investment Required.

WANTED—YOUNG MAN OF GOOD STANDING with $250 can get one-third interest in [illegible] business just starting. 531 BYRNE BLDG.

WANTED—SHIPPING PARTNER, LIGHT [illegible] factoring business, $1000. Big GRANT BLDG.

Instruction Course.

WANTED—RAGTIME PIANO PLAYING [illegible] in 20 lessons; saxophone, $10. Studio [illegible] MUSIC, 720 S. Grand. 63782.

WANTED—LEARN PICTURE ACTING AT [illegible] LYWOOD STUDIO, 5024 Hollywood ave. Full course, $20. South Hollywood car.

WANTED — PRACTICAL AUTO AND TRUCK [illegible] course. NASH MOTOR CO., 1[illegible] ave.

WANTED—LEARN HOME, EARN $30 WEEKLY. [illegible] NATIONAL COR. SCHOOLS, [illegible]

WANTED—LEARN BEAUTY CULTURE [illegible] COLLEGE. Estab. 12 years. 219 N. [illegible]

WANTED—MEN TO PREPARE FOR RAILWAY [illegible] 30 to $200 ON RANCH BY [illegible] offered. Address [illegible] BABCOCK, Box 767, [illegible] OFFICE.

WANTED — LEARN ACTUAL AUTO [illegible] Y.M.C.A. AUTO SCHOOL, 1[illegible] ST.

WANTED—BIG DEMAND FOR MILLINERS; [illegible] pare yourself at SOUTH MAIN, [illegible]

WANTED — DANCING AND DRAMA COURSE [illegible] private rest. Abbott School of Dramatic [illegible] 1[illegible] ST. Phone 12020.

WANTED—MEN AND WOMEN TO FILL [illegible] good positions. Call [illegible]

WANTED—COMMERCIAL EXPERTS; [illegible] INSTITUTE, Grosse Bldg. BARKER'S [illegible]

WANTED—MEN TO LEARN BARBER TRADE; [illegible] AMERICAN BARBER COLLEGE, 324 S.

EMPLOYMENT—Agencies.

WANTED—TUCKER'S HOTEL AND RESTAURANT [illegible] Employment Agency, 211½ S. HILL ST. [illegible] and wife before, traveling couple [illegible] and pastry baker, $175; dry cook, $125; [illegible] flour; dinner and fry $120; cook for [illegible] resort, $100; cook for [illegible] $100; [illegible] roomer, $22.50; coffee [illegible] $120; [illegible] roomer baker, Arizona, $120; [illegible] $100; [illegible] $100; [illegible] lobby porter, $25; bus [illegible] $60; [illegible] waiters up to $35.50; [illegible] $100; [illegible] carpenter, Catalina, $5 [illegible] [illegible] WANTED—COLORED, [illegible] chambermaids, porters, $10 to $[illegible] room cooks, big wages. 211½ S. HILL. [illegible] Old Reliable. 211½ S. HILL ST.

WANTED—KATHERINE'S EMPLOYMENT [illegible] BEST HELP OF ALL KINDS. COLORED [illegible] QUALITY. 962 S. Spring. PHONE 62[illegible]

WANTED—ALEXANDER'S EMPLOYMENT [illegible] furnish efficient help of all kinds. [illegible] specialty. 427 CENTRAL AVE.

WANTED—SITUATIONS—Male.

Miscellaneous.

WANTED—BY EXPERIENCED [illegible] man who trains, position as [illegible] 1[illegible]

WANTED—SITUATIONS—Male.

Day Work.

WANTED—BY COMPETENT HOUSE CLEANERS and gardeners, white. PHONE 12939, MAIN 1005

WANTED—FROM GARRET TO CELLAR IN ONE day windows cleaned, like to-day; rugs, 50c; floors waxed $1 up. ACME CLEANERS Pico 1080.

WANTED—SITUATIONS—Female.

Miscellaneous.

WANTED—EDUCATED, WIDE-AWAKE AND ENergetic young woman desires outdoor work on farm or light gardening for private estate. Some knowledge of horticulture. References exchanged. Address YE, box 124, TIMES OFFICE.

WANTED—POSITION AS COOK AND DOWNstairs or general housework. $18 to $20 per week. La Crescenta, Altadena or other foothill towns. 64423.

WANTED — WILL CARE FOR ROOMING OR apartment-house for apartment in exchange. Address C, box 227, TIMES OFFICE.

WANTED—WISH TO GIVE SPECIAL CARE TO cripples or invalid children. Address 251, TIMES OFFICE, San Bernardino.

WANTED—BY NURSES, PRACTICALLY TRAINED nurses, any case. PHONE 12939, MAIN 1005.

WANTED—BY NURSES, PRACTICALLY TRAINED nurses, any case. Phone 12939; MAIN 1005.

Store and Office.

WANTED — POSITION; HAVE HAD 12 YEARS' experience with wholesale house, assistant bookkeeping, billing and general office work. Can furnish references. Address R, box 417, TIMES BRANCH OFFICE.

WANTED—STENOGRAPHER, WELL EDUCATED, desires position as secretary. Several years' experience in both legal and newspaper lines. Address C, box 168, TIMES OFFICE.

WANTED—BOOK-KEEPER, TYPIST, 15 YEARS' experience, wholesale or manufacturing. Reference, ESTELLE GYBON, 2299 Lincoln blvd., Venice. Phone 62622.

WANTED—EXPERIENCED FIRE AND CASUALTY insurance stenographer desires position; references furnished Address R, box 437, TIMES BRANCH OFFICE.

WANTED—EXPERIENCED STENOGRAPHER with some knowledge of bookkeeping wants permanent position. Address M, box 540, TIMES BRANCH OFFICE.

WANTED—CAPABLE STENOGRAPHER, WELL-educated, would like position with literary or artistic person. Address R, box 260, TIMES BRANCH OFFICE.

WANTED—BY YOUNG LADY, AT BOOK-KEEPER and accountant, position for half-day or short hours. 8626, 24054.

WANTED—COLORED GIRL, GOOD REFERENCES, wishes a position as stock girl in suit house. Phone MUNICIPAL EMPLOYMENT, Main 6624.

WANTED — SITUATION, SWITCHBOARD OPERator, and clerical work. Six years' experience. PICO 8270.

WANTED—POSITION AS BOOKKEEPER OR GENeral office work. Two years' experience. 72516.

WANTED—TYPING WORK CALLED FOR AND DElivered. Work guaranteed. PHONE 72516

Nurses.

WANTED — LADY WANTING ACCOMMODATION during confinement will find beautiful, sunny rooms and care; strictly private. Engagement made in advance. 350 S. WESTLAKE AVE.

WANTED—POSITION BY KIND, EXPERIENCED nurse; invalid or children; care; reasonable; week, references. Ph. evenings VERMONT 5096.

WANTED—EXPERIENCED NURSE WISHES A POsition. PHONE 63548.

WANTED — BY NURSE, CARE OF INVALID. Will do the housework. 577729.

WANTED—PRACTICAL NURSE WOULD CARE for invalid. Phone BROADWAY 2054.

WANTED — NURSE WILL GIVE MASSAGE TO ladies and children at homes. WIL. 1984.

Housekeepers, Domestics, Cooks.

WANTED—YOUNG COLORED WOMAN WISHES cooking and downstairs, good plain cook, or housekeeping for single gentleman of small family. Address C, box 169, TIMES OFFICE.

WANTED — YOUNG WOMAN, GOOD COOK, wants position. Prefer where waitress is kept; wages $40. 219 N. BROADWAY, room 20[illegible]

WANTED—POSITION AS HOUSEKEEPER BY REfined Protestant lady; to take care of home and general management. Unobjectionable parts. Address C, box 249, TIMES OFFICE.

WANTED — HOUSEKEEPER, YOUNG WOMAN, no objection, with child 7 years, wishes position as housekeeper or cook. Refs. Last place 4½ years. 72948.

WANTED—MIDDLE-AGED WOMAN, GOOD COOK, wants place in family; best wages. 116 W. 12TH ST. Phone Broadway 4127.

WANTED — WOMAN WANTS POSITION AS housekeeper and waitress for motor people or business men. WILSHIRE 544.

WANTED—A POSITION AS COMPANION, HOUSEkeeper or governess for small children. Am an experienced nurse. Address C, box 240, TIMES OFFICE.

WANTED—EXPERIENCED COLORED GIRL DEsires maid work in hotel or apt. Phone WEST 4072.

WANTED—COLORED WOMAN WISHES STEADY places, cleaning by the day in private home. No half days. 48c. per hour. PHONE 24047.

WANTED — BY COMPETENT COOK WHERE second maid is kept. Phone 12939; MAIN 1005.

WANTED—LIGHT DUTY FOR QUIET HOME. PHone and write MRS. ADVERTISER, 2[illegible] ST.

WANTED—POSITION BY WOMAN WITH SMALL child. General housework. BOYLE 4886.

WANTED—BY CATERESS, DINNERS PARTIES, [illegible] receptions. PHONE MAIN 1005.

WANTED—VERY COMPETENT SECOND OR PAR[illegible] good city refs. BDWY. 56.

WANTED—YOUNG WOMAN WANTS HOME WITH lone lady. BDWY. 7965.

Dressmakers and Seamstresses.

WANTED—EXPERIENCED DRESSMAKER, COLored, wishes second work and sewing, by [illegible] 2 ladies. References. C. H., Address D, box 97, TIMES OFFICE.

WANTED—YOUNG LADY WOULD LIKE SEWING by the day or week. Phone, mornings, Holly 1162.

WANTED—EXPERIENCED DRESSMAKER WOULD like engagements by day; best city reference. $4 per day. PHONE 1222.

WANTED — DRESSMAKING BY EXPERIENCED dressmaker. Specialty, hand embroidery. Call [illegible] Address E, box

WANTED—SMART STYLES FOR EVERY OCcasion. Remodeling, guaranteed, $4.10 day. Broadway 595.

WANTED—EXPERIENCED DRESSMAKER, SEWing by the day, $3.50. PHONE 10890, [illegible]

Day Work and Laundresses.

WANTED—BY COMPETENT SWEDISH COOK. Will not go earlier and home-cooked dinners. $3 day. WILSHIRE 2716.

WANTED—BY COMPETENT LAUNDRESSES AND lower cleaners; white. Phone 12939; MAIN 1005.

WANTED—NEAT COLORED GIRL WISHES ¼ days or whole day's work. No Sundays. Phone SOUTH 3864-W.

WANTED — COLORED LAUNDRESS, WORK BY day. Call 25271.

WANTED—BY COLORED WOMAN, DAY WORK, 40c. hr. Call 7 morning, or 6 evening. 73182.

WANTED—BY COLORED WOMAN, DAY WORK. PHONE 20820.

WANTED — WASHING AND IRONING BY THE dozen. PHONE 20820.

WANTED—SITUATIONS—Male and Female.

WANTED—TRUCK DRIVER AND MECHANIC, with own truck; can find 25 more days out-of-town work. Address J. C. T., 254 S. Broadway.

WANTED — POSITION AS CHAUFFEUR AND handy man in family; experienced, good references. Will go anywhere. Address D, box 273, TIMES OFFICE.

WANTED — MAN AND WIFE WANT RANCH work, experienced with stock and poultry, handy with tools and machinery; references given. COLO. 1434, Pasadena.

WANTED—BY FARMER AND WIFE, ORCHARD or ranch. PHONE 12939, MAIN 1005.

WANTED—BY MAN AND WIFE, COMPETENT janitors. PHONE 12939, MAIN 1005.

WANTED—To Rent.

Miscellaneous.

WANTED—YOUNG COUPLE WITH LITTLE GIRL want furnished or partly furnished place in exchange for services. Woman is good housekeeper, man painter. Address C, box 240, TIMES OFFICE.

WANTED—RENTALS, FOR QUICK RESULTS list your flats, bungalows or apartments with our rental department. S. M. DALE CO., 6608 Hollywood blvd. Phone 57283.

WANTED — HOUSEKEEPING TWO GENTLEmen, two sleeping rooms and kitchen, garage or close to one. Write particulars. A. McCARTNEY, 3[illegible] ST.

WANTED—TO LEASE, STORE ROOM, SUITable for lunch room, city or country. Apply B. B. HALL, Box 3[illegible] Venice, Cal.

Rooms.

WANTED—YOUNG BUSINESS MAN WANTS FURnished room in private home, with garage; west of Figueroa. State price in answering. Address M, box 583, TIMES BRANCH OFFICE.

WANTED—FURNISHED ROOM, BY GENTLEman, running water, close in. Private family. Address C, box 232, TIMES OFFICE.

WANTED—BY YOUNG BUSINESS LADY, ONE or two housekeeping rooms, must be central. Phone between 7 and 9. 57472.

WANTED—ROOM, QUIET, SUNNY, LIGHTED, heated; Bible Christian home preferred. Address E, box 37, TIMES OFFICE.

Rooms and Board.

WANTED—YOUNG LADY WOULD LIKE ROOM and board with private family, not more than 15 minutes' walk from 3rd and Broadway. Phone between 7 and 8. 57472.

WANTED—ROOM FOR GENTLEMAN IN PRIvate family, where his child can be boarded. Phone 7 to 8, preferred. Address R, box 434, TIMES BRANCH OFFICE.

Houses.

WANTED—FURNISHED BUNGALOW, ABOUT 4 rooms, bath and garage, not over $35; permanent tenants; no children. HOLLY 1812.

WANTED—4 OR 5-ROOM UNFURNISHED HOUSE, permanent, reasonable rent. Phone WEST 2069.

WANTED—SMALL FURNISHED BUNGALOW, BY couple with one child of 6, healthful location, moderate rent. Phone evenings, WILSHIRE 2656.

WANTED—MAN AND WIFE, WANT FURNISHED bungalow or part; must be reasonable. Address D, box 280, TIMES OFFICE.

WANTED—

To Rent.

Houses.

TO LET—
HOUSES, BUNGALOWS, FLATS, APARTMENTS.

WE SOLICIT YOUR LISTINGS.

SUBJECT TO IMMEDIATE RENTING AND RENTAL MONEY PAID YOU SAME DAY RENTED. HIGH CLASS CLIENTAGE, ON WAITING LIST, FOR WESTLAKE, HOLLYWOOD, WILSHIRE AND SOUTHWEST DISTRICTS, FROM $50 TO $500 PER MONTH.

MAC GREGOR REALTY CO., 700 SAN FERNANDO BLDG., 4TH AND MAIN 8TH. PHONE 13693.

WANTED—MODERN FURNISHED BUNGALOW with two bedrooms or bedroom and enclosed sleeping porch, Hollywood way. By young couple with one child, last destructive. Rent must be reasonable. Permanent. Will lease. Somewhere given property. Address O, box 478, TIMES BRANCH OFFICE.

WANTED—HOUSE OR BUNGALOW SUITABLE for the exhibition of books and pictures selling by subject checklist. Must be in A-1 condition for lighting and be on or just off from thoroughfare, downtown, Hollywood or Westlake preferred. Address R, box 74, TIMES OFFICE.

WANTED—YOUNG COUPLE, PERMANENTLY LOcated in city, desire unfurnished 4 or 5-room bungalow, southwest. Must not object to children. Will lease desirable place at reasonable rate. Address M, box 584, TIMES BRANCH OFFICE.

WANTED — BY PERMANENT, RESPONSIBLE tenants, strictly modern 5 to 7-room house, unfurnished, before April 5. Call or write DR. FRANCIS, 1[illegible] Broadway, room 710. Phone 60666, hours 10 to 12.

WANTED—FURNISHED HOUSE, AT SANTA MONica, by two adults, with servant, from June 1 to three or four months, no higher than $125 per month, with references furnished. Address A, box 53, TIMES OFFICE, Pasadena, Cal.

WANTED — BY APRIL FIRST, UNFURNISHED modern bungalow or flat (bedroom or equivalent); will take long lease; must be reasonable. Call after 6 p.m., VERMONT 5091.

WANTED—4 ROOMS, FURNISHED, ABOUT $40; Hollywood way. Quick. Will care for same as owner; 2 adults. Call after 6 p.m., MR. SHOEBERLIN, Addington Hotel.

WANTED—BY RELIABLE AND RESPONSIBLE couple, small furnished house or rooms, wife to do part of housework in exchange for rent. All references. Phone WEST 8297.

WANTED—5 OR 6-ROOM UNFURNISHED BUNgalow with garage southeast. Rent not over $40. Permanent. SOUTH 3906. 147 W. JEFFERSON. Mrs. J. Sonbersaugh.

WANTED—YOUNG COUPLE REQUIRE FURNISHed cottage or apartment. Lo[illegible] about $20 monthly. Write W. L. CHINNOCK, 246 20th st., Hermosa Beach.

WANTED—TO RENT HOUSE IN HOLLYWOOD. Must have at least 3 bedrooms. Will pay $75. Phone HOLLYWOOD 4220. 1732 N. Kingsley drive.

WANTED—FIVE-ROOM BUNGALOW PARTLY furnished, moderate rent. Adults. Permanent. Address C, box 140, TIMES OFFICE.

WANTED—BUNGALOWS, RESIDENCES, FLATS, apartments, furnished and unfurnished. HERALD RENTAL AGENCY, West 2194.

WANTED—TWO OR THREE FURNISHED BUNgalow, couple, no children. 25637. Suite 12.

WANTED—LOWER FLAT OR BUNGALOW, UNfurnished. 5 adults. 557513.

Business Property.

WANTED—STORE ABOUT 500 SQUARE FEET, with fair sized workroom attached, for picture framing business; Hollywood preferred. Address Downtown Westlake or Hollywood. Address Z, box 77, TIMES OFFICE.

Country Property.

WANTED—

To lease 3000 to 5000 acres good grazing land, with water, for term of five years; prefer land in Ventura or Santa Barbara counties. A. C. HEZENDORF,

R. C. MITCHELL CO.,
Sixth floor, L. A. Trust & Saving Bldg. 60817.
Sixth st. spring. 60817.

WANTED—TO LEASE POULTRY RANCH, SMALL, fully equipped. Give full details. R.F.D. box 103, UPLAND, CAL.

WANTED—TO RENT RANCH. SEE A. H. BAILEY, 1111 Story Bldg.

TO LET—ROOMS—Furnished and Unfurnished.

Furnished.

TO LET—
FORTY-FIVE MINUTES FROM BROADWAY.
Beautifully furnished rooms and apartments.
EDMUND HOTEL AND APARTMENTS,
Park ave.

TO LET—2 LARGE DOUBLE ROOMS, EACH adjoining bath, private lavatory in one, private front. Westlake district; one block car. 1[illegible] W. 11th st. Phone 1[illegible] $25 and $30 a month. Breakfast optional. 1147 S. WESTLAKE.

TO LET — A PLEASANT NEWLY FURNISHED room in private family of 2, employed woman preferred. One block from Hollenbeck car line. 761 N. [illegible] Phone WHitsett 1[illegible]

TO LET—UPSTAIRS SUNNY BEDROOM, REfined gentleman. Breakfast if desired. MRS. FISHER, 1852-C W. 24th st., near La Salle. Take West Adams car.

TO LET—IN PRIVATE HOME, VERY PLEASant large front room, close in, Westlake, walking distance. Only $20 to right business man. Phone 51869.

TO LET—FURNISHED ROOM, LARGE FRONT sunny room with bath, in Wilshire bungalow home, garage, very choice. WIL. 3074. 142 N. Coronado.

TO LET—LARGE SUNNY SOUTHEAST ROOM TO residence business man, $25 per month. 712 S. CORONADO, in the heart of Westlake Park. Take Western avenue car.

TO LET—A BEAUTIFULLY FURNISHED ROOM to gentlemen. 1[illegible] Grand ave.

TO LET—NICELY FURNISHED, LARGE, BRIGHT room, running water, for one or two business gentlemen. 7[illegible]

TO LET—LARGE SUNNY SLEEPING ROOM AT 154 W. 23RD ST. Rent reasonable. Phone 72148.

TO LET—ROOM, PRIVATE FAMILY, CLOSE IN, choice 5 car lines at door. Reasonable. 1923 S. BURLINGTON. Call WEST 6262.

TO LET—LARGE FRONT ROOM, PRIVATE ENtrance. Suitable for two. Gentlemen preferred. 1543 W. 7TH.

TO LET—FOUR-ROOM FURNISHED LOWER floor of house. Forty-five dollars. 725 WEST 47TH ST.

TO LET—SUNNY FRONT ROOM, PRIVATE home, close in; quiet; heat, bath, twin beds if desired. 2[illegible]

TO LET—LARGE NICELY FURNISHED FRONT room, gentlemen preferred. 1233 ARAPAHOE STREET.

TO LET—NEWLY FURNISHED ROOM IN MODern home, 9 blocks west of Sixth and Broadway. Men only. PHONE 23111.

TO LET—TWO LARGE ROOMS, 2 BEDS IN each, bath; ref. required. High-class neighborhood. PHONE 23176.

TO LET—EXTRA NICE FRONT BEDROOM, HOT and cold water by week or month. ROSETTA APTS., 129 W. 23rd st.

TO LET—NICELY FURNISHED ROOM IN PRIvate family; rent reasonable; gentleman only. W. Washington car. 1953 OAK ST.

TO LET—DELIGHTFUL ROOM WITH RUNNING water, furnished, in private home. 914 SO. WESTLAKE AVE.

TO LET—FURNISHED ROOMS, ALL OUTSIDE rooms, hot and cold running water, $3.50 and up, per week. 1[illegible] S. HILL.

TO LET—2 FURNISHED ROOMS, $3.50 AND $4, washing distance. 723 W. 11TH ST. Phone Broadway 4[illegible]

TO LET—IN PRIVATE MODERN HOME, SINgle, furnished room and bath, for gentleman. MAIN 3[illegible] or WEST 2[illegible]

TO LET—COMFORTABLE, WELL-FURnished S.E. front room, bath, heat, hot water, gentleman; home. 522 S. UNION.

TO LET — PLEASANT MODERN FURNISHED room, 1[illegible] st.

TO LET—NICE, COMFORTABLE ROOM, EXCELlent location to business man; references. 52760.

TO LET—TO GENTLEMAN, FURNISHED ROOM, private home. 920 S. [illegible] 25[illegible] ST.

TO LET—FURNISHED 6-ROOMS, PIANO, GARAGE, owner home mornings. 175 W. 41st ST.

TO LET—PLEASANT ROOM, 705 WESTLAKE ST. Wis. 5233.

TO LET—LARGE SUNNY ROOM, $14. 320 E. 25TH ST. Vermont 883.

TO LET—CALL AT 2007 S. GRAND FOR FURnished rooms.

TO LET—NICE FURNISHED ROOM WEST ADAMS DIStrict, second floor, private family 22496.

TO LET — SPACIOUS ROOM WITH SLEEPING porch; gentleman preferred. PHONE 54694.

TO LET—HOME FOR CONVALESCENT PATIENT. Good care, reference exchanged. 2[illegible]

TO LET—LARGE FRONT ROOM, CHEAP, TO permanent party, close in. PHONE 19884.

TO LET—SUNNY FRONT ROOM, HOT AND cold water. Only $20 to right business man. [illegible]

TO LET—FURNISHED ROOM, LARGE FRONT sunny room with bath, in Wilshire bungalow home, garage, very choice. WIL. 3074. 142 N. Coronado.

TO LET—LARGE SUNNY SLEEPING ROOM AT 154 W. 23RD ST. Rent reasonable. Phone 72148.

TO LET—ROOM, PRIVATE FAMILY, CLOSE IN, choice 5 car lines at door. Reasonable. 1923 S. BURLINGTON. Call WEST 6262.

TO LET—LARGE FRONT ROOM, PRIVATE ENtrance. Suitable for two. Gentlemen preferred. 1543 W. 7TH.

TO LET—FOUR-ROOM FURNISHED LOWER floor of house. Forty-five dollars. 725 WEST 47TH ST.

TO LET—SUNNY FRONT ROOM, PRIVATE home, close in; quiet; heat, bath, twin beds if desired. 2[illegible]

TO LET—LARGE NICELY FURNISHED FRONT room, gentlemen preferred. 1233 ARAPAHOE STREET.

TO LET—NEWLY FURNISHED ROOM IN MODern home, 9 blocks west of Sixth and Broadway. Men only. PHONE 23111.

TO LET—TWO LARGE ROOMS, 2 BEDS IN each, bath; ref. required. High-class neighborhood. PHONE 23176.

TO LET—EXTRA NICE FRONT BEDROOM, HOT and cold water by week or month. ROSETTA APTS., 129 W. 23rd st.

TO LET—NICELY FURNISHED ROOM IN PRIvate family; rent reasonable; gentleman only. W. Washington car. 1953 OAK ST.

TO LET—DELIGHTFUL ROOM WITH RUNNING water, furnished, in private home. 914 SO. WESTLAKE AVE.

TO LET—FURNISHED ROOMS, ALL OUTSIDE rooms, hot and cold running water, $3.50 and up, per week. 1[illegible] S. HILL.

TO LET—2 FURNISHED ROOMS, $3.50 AND $4, washing distance. 723 W. 11TH ST. Phone Broadway 4[illegible]

TO LET—IN PRIVATE MODERN HOME, SINgle, furnished room and bath, for gentleman. MAIN 3[illegible] or WEST 2[illegible]

TO LET—COMFORTABLE, WELL-FURnished S.E. front room, bath, heat, hot water, gentleman; home. 522 S. UNION.

TO LET — PLEASANT MODERN FURNISHED room, 1[illegible] st.

TO LET—NICE, COMFORTABLE ROOM, EXCELlent location to business man; references. 52760.

TO LET—TO GENTLEMAN, FURNISHED ROOM, private home. 920 S. [illegible] 25[illegible] ST.

TO LET—FURNISHED 6-ROOMS, PIANO, GARAGE, owner home mornings. 175 W. 41st ST.

TO LET—PLEASANT ROOM, 705 WESTLAKE ST. Wis. 5233.

TO LET—LARGE SUNNY ROOM, $14. 320 E. 25TH ST. Vermont 883.

TO LET—CALL AT 2007 S. GRAND FOR FURnished rooms.

TO LET—NICE FURNISHED ROOM WEST ADAMS DIStrict, second floor, private family 22496.

TO LET — SPACIOUS ROOM WITH SLEEPING porch; gentleman preferred. PHONE 54694.

TO LET—HOME FOR CONVALESCENT PATIENT. Good care, reference exchanged. 2[illegible]

TO LET—LARGE FRONT ROOM, CHEAP, TO permanent party, close in. PHONE 19884.

TO LET—SUNNY FRONT ROOM, HOT AND cold water. Only $20 to right business man. [illegible]

TO LET—FURNISHED ROOM, LARGE FRONT sunny room with bath, in Wilshire bungalow home, garage, very choice. WIL. 3074. 142 N. Coronado.

TO LET—LARGE SUNNY SLEEPING ROOM AT 154 W. 23RD ST. Rent reasonable. Phone 72148.

TO LET—ROOM, PRIVATE FAMILY, CLOSE IN, choice 5 car lines at door. Reasonable. 1923 S. BURLINGTON. Call WEST 6262.

TO LET—LARGE FRONT ROOM, PRIVATE ENtrance. Suitable for two. Gentlemen preferred. 1543 W. 7TH.

TO LET—FOUR-ROOM FURNISHED LOWER floor of house. Forty-five dollars. 725 WEST 47TH ST.

TO LET—SUNNY FRONT ROOM, PRIVATE home, close in; quiet; heat, bath, twin beds if desired. 2[illegible]

TO LET—LARGE NICELY FURNISHED FRONT room, gentlemen preferred. 1233 ARAPAHOE STREET.

TO LET—NEWLY FURNISHED ROOM IN MODern home, 9 blocks west of Sixth and Broadway. Men only. PHONE 23111.

TO LET—TWO LARGE ROOMS, 2 BEDS IN each, bath; ref. required. High-class neighborhood. PHONE 23176.

TO LET—EXTRA NICE FRONT BEDROOM, HOT and cold water by week or month. ROSETTA APTS., 129 W. 23rd st.

TO LET—NICELY FURNISHED ROOM IN PRIvate family; rent reasonable; gentleman only. W. Washington car. 1953 OAK ST.

TO LET—DELIGHTFUL ROOM WITH RUNNING water, furnished, in private home. 914 SO. WESTLAKE AVE.

TO LET—FURNISHED ROOMS, ALL OUTSIDE rooms, hot and cold running water, $3.50 and up, per week. 1[illegible] S. HILL.

TO LET—2 FURNISHED ROOMS, $3.50 AND $4, washing distance. 723 W. 11TH ST. Phone Broadway 4[illegible]

TO LET—IN PRIVATE MODERN HOME, SINgle, furnished room and bath, for gentleman. MAIN 3[illegible] or WEST 2[illegible]

TO LET—COMFORTABLE, WELL-FURnished S.E. front room, bath, heat, hot water, gentleman; home. 522 S. UNION.

TO LET — PLEASANT MODERN FURNISHED room, 1[illegible] st.

TO LET—NICE, COMFORTABLE ROOM, EXCELlent location to business man; references. 52760.

TO LET—TO GENTLEMAN, FURNISHED ROOM, private home. 920 S. [illegible] 25[illegible] ST.

TO LET—FURNISHED 6-ROOMS, PIANO, GARAGE, owner home mornings. 175 W. 41st ST.

TO LET—PLEASANT ROOM, 705 WESTLAKE ST. Wis. 5233.

TO LET—LARGE SUNNY ROOM, $14. 320 E. 25TH ST. Vermont 883.

TO LET—CALL AT 2007 S. GRAND FOR FURnished rooms.

TO LET—NICE FURNISHED ROOM WEST ADAMS DIStrict, second floor, private family 22496.

TO LET — SPACIOUS ROOM WITH SLEEPING porch; gentleman preferred. PHONE 54694.

TO LET—HOME FOR CONVALESCENT PATIENT. Good care, reference exchanged. 2[illegible]

TO LET—LARGE FRONT ROOM, CHEAP, TO permanent party, close in. PHONE 19884.

TO LET—SUNNY FRONT ROOM, HOT AND cold water. Only $20 to right business man. [illegible]

TO LET—FURNISHED ROOM, LARGE FRONT sunny room with bath, in Wilshire bungalow home, garage, very choice. WIL. 3074. 142 N. Coronado.

TO LET—LARGE SUNNY SLEEPING ROOM AT 154 W. 23RD ST. Rent reasonable. Phone 72148.

TO LET—ROOM, PRIVATE FAMILY, CLOSE IN, choice 5 car lines at door. Reasonable. 1923 S. BURLINGTON. Call WEST 6262.

TO LET—LARGE FRONT ROOM, PRIVATE ENtrance. Suitable for two. Gentlemen preferred. 1543 W. 7TH.

TO LET—FOUR-ROOM FURNISHED LOWER floor of house. Forty-five dollars. 725 WEST 47TH ST.

TO LET—SUNNY FRONT ROOM, PRIVATE home, close in; quiet; heat, bath, twin beds if des

Classified Liners.

FURNITURE, HOUSEH'D GOODS
For Sale, Exchange, Wanted.

Wanted.

WANTED—BY CHICAGO PEOPLE, 5, 6 ROOMS furniture and rugs. SOUTH 2858-J.

WANTED—FURNITURE IN ANY CONDITION OR quantity. Call WEST 726.

WANTED—FURNITURE, RUGS. FOR MY APT. house. What have you? SOUTH 829-J.

WANTED—IF YOU HAVE FURNITURE TO SELL CALL 42608.

WANTED—GET SUGARMAN'S FIGURES BEFORE selling furniture, home or hotel. M.-N. 1138.

WANTED—MAHOGANY RED DAVENPORT, MAhogany library table. Must be reasonable. 1851 E.

WANTED—6 ROOMS FURNITURE FROM PRIvate party. No dealers. 1659 W. 24TH. 79722.

MUSICAL INSTRUMENTS—
For Sale, Exchange, Wanted, Etc.

For Sale, Exchange, Etc.

FOR SALE—WE ARE GOING OUT OF BUSINESS and have 5 brand new talking machines which may go cheap. Installing for $60 and up, which we will close out at 1-3 discount for cash. A few records left will be closed out—your choice 2 for 25c. Open evenings and Sunday. Don't miss this sale as long as they last. MANUFACTURERS' PIANO COMPANY, 745 S. Bdwy., 3rd floor.

FOR SALE—PHONOGRAPH BARGAINS.
Columbia Grafonolas ..... $22.50 to $200
New Harmony phonographs $25
New Brilsdell phonographs $40
New Sonolian phonographs $50
New Hawthorne phonographs $110
Terms if desired. Complete stock of records.
OVER-ELL-O, 7th and Main.

FOR SALE—BEAUTIFUL, LIKE NEW PIANOLA player piano Thorsdike Meteorite device pedal-ist, carving bench, duet, mahogany case, colonial design, reduced $200. Has had little use, genuine bargain. 522 S. BDWY. Open every eve. 8.

FOR SALE—WERER PIANOLA PIANO, GOOD cash case, very rich mellow tone, easy action, a little beauty. Original cost when new $1150, sell now $475. Give long time to pay. 522 S. BROADWAY. Open every evening until 9 o'clock.

FOR SALE—BIG PIANO SNAPS FOR THIS WEEK. Good upright pianos, $95 up to $250; all used but guaranteed. Pianos rented $1 mo. up; $3 will rent and apply on purchase later. Open every evening until 9 o'clock. 522 S. BROADWAY.

FOR SALE — $2.95. OUR COMBINATION 2 cent-a-day, 5 cent-a-week, 10 cent-a-month plan for your phonograph. Don't wait; take them home today. PLATT MUSIC COMPANY, 522 S. Broadway.

FOR SALE—PLAYER PIANOS RENTED $5 MO. up. Uprights rented $2 mo. up. Grand pianos rented $8 mo. Many high-grade makes to select from. All rent paid can apply on purchase price later. 522 S. BDWY. Open every eve. until 9.

FOR SALE—PLAYER PIANO, BRAND NEW, Mahogany, genuine standard make. Bargain for $465. CRESCENT MUSIC HOUSE, 105 N. Spring st. Phone 10179.

FOR SALE—SCHILLER PLAYER PIANO, WALnut, 88-note, standard make, brand new, $665. CRESCENT MUSIC HOUSE, 105 N. Spring st. 12720.

FOR SALE—PARTY LEAVING CITY WISHES TO discuss or piano, $185 cash. No dealers. 728 W. THIRD ST.

FOR SALE—A $700 TECHNOLA PLAYER PIANO, as good as new for $385; music goes with it. Leaving city. 2201 DAYTON AVE. Glendale 8-R.

FOR SALE—SCHUMAKER PIANO, (OSCARE.) Stover and Clark player piano. Terms, or cheap for cash. BDWY.

FOR SALE—WORKING LADY MUST SELL HER piano at sacrifice; call after 7 p.m. or Sunday, 419 E. 42ND ST. Maple car.

PIANOS RENTED — UPRIGHTS, $2 MO. UP. Players, $4 mo. up. Grands, $8 mo. up. 522 S. BDWY. Day or eve.

PIANOS RENTED $1 MO. UP, PLAYERS, $4 mo. up. Grands, $8 mo. up. All rent can apply on purchase later if you wish. 522 S. BDWY., day or eve. till nine.

FOR SALE—$100 CHICKERING PIANO, GOOD tone, fine action, splendid condition. Must sell this week. 522 S. BDWY., day or eve till 9.

FOR SALE—WE RENT PIANOS $2. $1 TO $4 A MONTH ALLOWED ON PURCHASE PRICE. N. W. FISHER, 105 N. BROADWAY.

FOR SALE—KNABE PIANO, USED, $286, OR rent, $4 mo. Rent apply on purchase later. 522 S. BDWY. Day or eve. till 9.

TO LET — WE RENT PIANOS AND PHONOgraphs. BROADWAY MUSIC CO., upstairs store, 627 S. Broadway. Open evenings.

FOR SALE—C MELODY SAXOPHONE, SILVER, like new; also alto saxophone with case, nearly new; $100 each. 1218 E. 41ST.

FOR SALE—STEINWAY PIANO, USED, $1250, OR rent, $4 mo. Rent apply on purchase later. 522 S. BDWY. Day or eve. till 9.

FOR SALE—MY VICTROLA AND 50 RECORDS. Good as new for $65. Call at storage, 610 W. 6TH ST.

TO LET—FINE STANDARD MAKE OF PIANOS, carefully handled, at reasonable rates. FITZGERALD MUSIC CO., 727-729 S. Hill.

FOR SALE—PIANO, CHICKERING MAKE, USED; fully guaranteed; a bargain at $310 w. cash.

FOR SALE—PLAYER PIANOS, RENT APPLY ON purchase, $5 month up. 522 S. BROADWAY.

FOR SALE—USED STEINWAY UPRIGHT PIANO, also cabinet Victrola. STORAGE, 610 W. 6TH.

FOR SALE—CONN CORNET AND CASE, SILVER, like new, cheap. Terms. 522 S. BDWY.

FOR SALE—WERER BABY GRAND, LIKE NEW. See make offer. 522 S. BDWY., day or eve.

TO LET—PIANOS, TO RENT. CALL AT Steere, 610 W. SIXTH ST.

FOR SALE—USED 88-NOTE PLAYER PIANO AND 50 rolls, $250 cost $650; storage 616 W. 6TH.

TO LET—FINE PIANOS. TAYLOR PIANO CO., 1012½ So. Hill. Phone Bdwy. 6801.

FOR SALE—FINE CABINET PHONOGRAPH, cheap for cash. 425 W. 22ND ST.

TO LET—PIANOS AND VICTROLAS. $1.50 UP per mo. 1015 S. Main.

FOR SALE—$195, PLAYER PIANO, USED, WAS $780. Pay $5 mo. 522 S. BDWY., day or eve.

FOR SALE—ORPHEUM SPECIAL NO. 2 TENOR banjo, new. Big discount. 522 S. BDWY.

FOR SALE—FINE TONE UPRIGHT PIANO, $250 cash case, see it at 190 S. ARDMORE.

FOR SALE—BABY GRAND PIANO, MAHOGANY case, warranted. Call storage, 610 W. 6TH ST.

Wanted.

WANTED—WILL PAY $100 TO $600 CASH FOR your piano, according to style. If you want quick cash, call 9 to 12 a.m. 84251 Main.

WANTED—LIKE PIANO, SUITABLE FOR SCHOOL purpose. Will pay all cash. MRS MURRAY, Main 6024.

WANTED—AM ANXIOUS TO BUY A GOOD PIANO of player piano for cash. PHONE 61470.

WANTED—IF YOU WANT CASH FOR YOUR PIano, phone Main 3921.

WANTED—TO BUY UPRIGHT PIANO CHEAP. Piano or player piano for cash. PHONE 60349.

WANTED—WILL PAY GOOD PRICE FOR PIANO, cash ready PHONE SOUTH 1718-J.

MACHINERY, ALL KINDS—
For Sale, Exchange, Wanted.

For Sale and Exchange.

FOR SALE—JUST RECEIVED CARLOAD SECOND-hand 16 and 18-inch heavy duty engine lathes, back geared. They are going cheap for cash. Don't miss this. Can be seen at 1465 SANTA FE AVE., between 8th and 9th sts.

FOR SALE—SIO STOCK PULLEYS, SHAFTING, hangers, boxes and machinery and parts of all kinds. Also belting and sprockets. AMERICAN MACHINERY CO. 700 Mace st. Phone 19156.

FOR SALE—7 4-INCH PIPE COUPLINGS, ALSO 2 special cut with flanges 400 ft. 1¼ inch. Main 6, 2nd st. 200 ft. elevation pipe. Phone 11339 or 247 E. SAN PEDRO ST.

FOR SALE—20-H.P. G. E. MOTOR, WOOD FRAME belt sander and 10-inch sticker. 840 LINDEN st. Tel. 12007.

FOR SALE — GAS ENGINES, 2 TO 100-H.P. Pumps, etc. LLOYD, 712 N. Main. 67020.

FOR SALE—NEW 15-H.P. MINING HOIST. BARnsdale Co., 1247 E. 7th.

FOR SALE—MACHINERY OF EVERY DESCRIPtion bought, sold and rented. BUTTERS & McCLINTOCK, 205 N. Los Angeles st.

FOR SALE—FOR AUCTION SALES SEE THE Display advertisements in Part 1 today's Times.

Wanted.

WANTED—CASH PAID FOR ALL KINDS FARM implements, also gas engines and irrigating pipe. See me before you sell at auction. Phone Bdwy. 6800. Farmer will call. SCOTT'S PLACE, 735 So. L. A. st. Phone M. 3226.

WANTED—SECOND-HAND POST POWER SCROLL saw. 1125 STORY BLDG. 61307.

MISCELLANEOUS
For Sale.

FOR SALE—FINE CUTTING EAST RUNNING, $15 lawn mower, guaranteed good as new, $7.50. Rain mower, $5. Hose, lawn sprinkler. RUST STOVE, RANGE AND LAWN MOWER WORKS, 3620-28 S. Vermont. West 4831.

FOR SALE — PIPE FITTINGS, HOT WATER tanks, 2 to 100 gal. in stock. Pipe cut to size and threaded. Will buy, sell or exchange. CALIFORNIA IRON AND METAL CO. 827 E. Eighth st. Main 2524.

FOR SALE — 12x24 REDWOOD REAL ESTATE signs, lettered to your order, parcel post prepaid, delivered at $1. Cheaper in quantity lots. J. B. SANDSTROM SIGN CO. 919 S. Hill.

FOR SALE—5-ROOM COTTAGE TO BE MOVED from premises near Figueroa and Sunset blvd. Price $1000. AMERICAN INV. CO., 404 Metropolitan Bldg. 10345.

FOR SALE—EXTENSION OAK DINING TABLE, leather seats, sectional bookcase, two pieces, section of heaters, Gas plate, 50-gallon gas tank. 2121 6TH AVE.

FOR SALE — TENTS OF ALL KINDS AND weights; a good second-hand variety; a wall that is a tent. Call or phone DOWNIE BROS., 341-343 San Pedro, Bdwy. 2169; F-4366.

FOR SALE—WATERPROOF ROOF PAINTS, FOR shingle or iron roofs, two coat jobs; also stove repair, paint and asphalt roofs. BURKHART ROOFING CO. 1329 E. 1st st. Phone 3807.

FOR SALE—CHIMNEY SWEEPING, $1.50; FURnace repairing, gas ranges repaired and connected; prices low. CAMPBELL & GOULD STOVE REPAIR SHOP, 617 E. First st. 10371.

FOR SALE — MATERIAL FOR 1 SUIT, VERY fine quality extra wide. All wool $20. Can be seen at 42308 S. HALDALE, any evening after 6.

FREE TOP SOIL, FINEST KIND OF TOP soil loaded on truck by steam shovel, free for the hauling. Call 93 LOS ANGELES ST. Call Hollywood 781 or see foreman on job.

FOR SALE—BY RED CROSS, 1 SMALL WOODEN sample case; may be seen at ECONOMY PAPER CO., 2417 McPherson st.

FOR SALE — BOWSER SENTINEL 5-GALLON street pump, three 45-gallon oil tanks. J. F. Bowser, 3221 E. Colorado st., Pasadena.

FOR SALE—DIRECTOR'S TABLE, 9 FT. BY 4½ ft., with 2-inch solid top; cheap. Call Main 820, or 1009 EAST 7TH ST.

FOR SALE—
BURROUGHS LEDGER POSTING MACHINE, NEW, REASONABLE. BOX 11, STATION C., LOS ANGELES

FOR SALE—4 AND 5-FT. PLATE TOP SHOW cases, 5-ft wall cases with drawers and sliding door. Counters with drawers, plate-glass mirrors, plate-glass large and small; 2 hardwood wardrobes. Suitable for custom tailor; 172 dozen coat hangers, 50c per dozen. 6 and 10-ounce goblets, 10-ounce mugs, glass soft drink holders, twine winder, revolving globe. Sturer double-hopper coffee mill. Standard computing scale, Dayton computing scale. Fairbanks even balance and platform scale. What bids. Decker Fixtures Co. COURLEY'S, 216 E. 4th st.

FOR SALE—NATIONAL CASH REGISTER, FINest 8-foot refrigerator display case, also finest 16-foot display counter, coffee display case, Hobart electric coffee mill, fine double display case, 2-foot meat block, bottled goods display stand, round vegetable stand. 521 W. 6TH.

FOR SALE — OFFICE FURNITURE BOUGHT, SOLD AND EXCHANGED. 617½ HANSON BLDG. Phone 10747.

WANTED—TO BUY OFFICE FURNITURE, HIGHest cost cash prices offered. SPELLMAN DESK CO., 750 S. Spring. Phone Bdwy. 7783.

FOR SALE—CIGAR CASE 62 INCHES LONG, plate glass top, sliding doors. Cheap. In storage at National Fire Supply Co., 424 E. 3RD ST.

FOR SALE—DESK EXCHANGE, GREATEST SAHara, mahogany, oxfords, flat tops, roll tops, all sizes, styles, 400 S. LOS ANGELES, Bdwy. 6021.

FOR SALE—BARGAINS IN USED OFFICE FURniture. L. A. DESK CO., 940 S. HILL st. Main 2708. 12606.

FOR SALE—GOOD SECOND-HAND SODA FOUNtain, 6 display cases, cigar case, wrapping counter. 804 S. LOS ANGELES ST.

FOR SALE—OAK OFFICE FURNITURE AND TWO rugs. 334 PACIFIC ELECTRIC BLDG.

WANTED—USE OFFICE FURNITURE. CAN USE oak or mahogany. Phone SUTER, Main 3482.

FOR SALE—FIREPROOF OFFICE SAFE. GOOD as new. 462 S. LOS ANGELES ST.

Typewriters and Supplies—General.

TYPEWRITERS RENTED—
NONVISIBLE MODELS, 3 MONTHS, $6.
Visible models, 3 months, $7.50 and up.
First rental in advance.
Prices from $15 to $75.
See our NEW machine, the CENTURY.
AMERICAN TYPEWRITING CO., Inc.
718 S. Spring st. Phone 3659, Home 13913.

FOR SALE—
TYPEWRITER INSPECTION CO., INC.
We are the largest and most complete equipped concern for reconstruction of typewriters and adding machines in the city. Estimates freely given, suburban work solicited.
426 E. Spring st. 60358 and Pico 1928.

WANTED—TYPEWRITERS.
See us before disposing of your used machine. Top prices paid.
CORONA-PACIFIC TYPEWRITER CO.,
Broadway 5100. Home 67108.

FOR SALE OR RENT—DALTON & BURROUGHS adding machines, also typewriters. 64138.

MISCELLANEOUS—
For Sale.

Sewing Machines.

FOR SALE—SINGER DROPHEAD IN EXCELLENT condition. Only $25. Also a Wheeler & Wilson dropheaD. 718 W. 6TH ST.

FOR SALE—SINGER SEWING MACHINE, BARgain. PHONE 557224.

FOR SALE—DROP-HEAD SINGER SEWING MAchine. Bargain. 733 S. GRAND AVE.

Kodaks, Cameras and Accessories.

FOR SALE — BARGAINS; BUY HERE, SAVE money; we also buy, exc., repair and rent. L. A. CAMERA EXC., 2nd floor, 356 S. Bdwy., B. 2504.

Clothing, Furs, Etc.

FOR SALE—$50 CASH, DRIVE SUIT FOR MAN 6 ft. weighing 190 lbs. Suit in fine condition, but owner has gained 50 pounds during past year. Phones, evenings, Holly 4226, 5744 CAMERFORD AVE.

FOR SALE — NEW AND USED FURS, BOUGHT and sold; excellent remodeling at lowest prices. BEAR FUR SHOP, 708 S. Hill. Bdwy. 3025.

FOR SALE — BLACKPASSEMENTERIE OVERlress and cut steel and jet vals, worth $100, chean. Address SCOTT, Sawtelle, Cal.

FOR SALE—WE HAVE SOME BEAUTIFUL SAMple furs, all styles to sell at bargain prices. Call 506 LANKERSHIM BLDG.

FOR SALE—ALMOST NEW SKUNK CAPE, VERY reasonable. Vermont 7420. 1211 W. 59TH.

Printing and Office Supplies.

FOR SALE—1000 BUSINESS CARDS, $2.00; 500 billheads, letterheads, envelopes, etc. $2. PANAMA PRINTING PLANT, 212 Mercantile Place.

Lumber and Building Materials.

FOR SALE—GARAGE, CALL 1308 W. 54TH ST. 9 or 10 o'clock.

Boats, Yachts, Etc.

FOR SALE—AT A SACRIFICE, THREE-QUARTER cabin cruiser, almost new, completely equipped. 1121 L. A. INVESTMENT BLDG., L. A.

Jewelry, Diamonds, Watches.

FOR SALE—BIGGEST OPPORTUNITY TO ACQUIRE a flawless chest, 2¼ CARAT diamond, perfect. $1150; worth easily $1500. 517 MAAS BLDG. 64086.

FOR SALE—DIAMOND RING, BARGAIN, MUST sell; no dealers. TOMLINSON, Pico 3224.

Garden, Farm and Dairy Products.

FOR SALE—DIAMOND LAWN FERTILIZER. CHEAPEST AND BEST.
MAIN 7883. Automatic 10315.

Flowers, Trees and Plants.

FOR SALE—CITRUS TREES.
1 have 5000 Lisbon lemons, 5000 late Valencias and 10,000 Washington navels, all these trees are as fine as can be produced. Will not last long. Address S. A. BAGGS, 261 Elmwood ave., Lindsay, Cal.

WANTED—
Miscellaneous.

WANTED—BOOKS BOUGHT.
Highest prices paid for fiction, history, encyclopedias, sets, libraries, etc. 536 S. Hill. Main works, old books of every description, SOLARIS BOOK CO., 332 S. Main st. Phone Main 1856, 11806. Broadway 1856, 11806.
"Best Prices Paid at HOLMES."

WANTED—AVOID THE CONGESTION
OF THE TIMES TELEPHONING YOUR SUNDAY ADS. FRIDAY OR EARLY SATURDAY; 8 P.M. IS CLOSING HOUR FOR ALL CLASSIFICATIONS. PICO 700, 10391.

WANTED—BOOKS FOR CASH.
SINGLE VOLUMES OR ENTIRE LIBRARIES.
Buyer will call, city or suburbs.
Phone Broadway 6089.
POWNERS BOOK STORE,
549 S. Spring st.

WANTED—OLD NEWSPAPERS. WE PAY $1.60 PER 100 LBS. FOR CLEAN NEWSPAPERS, DELIVERED IN BUNDLES TO THE V. C. A., 820 S. SAN PEDRO ST.

WANTED—
BOOKS BOUGHT.
Chess and rare coin a specialty. DAWSON'S BOOK SHOP, 218 S. Hill st. 60260.

WANTED—
BOOKS AND MAGAZINES
Bought, sold, exchanged. THE LEWIS BOOK CO., 118-117 S. Spring st. Phone 12092.

WANTED—TO BUY IRRIGATING PIPE, WINDmills, pumps, tanks, any amount, or condition. DEMMITT CO., 1120 N. Main. Bdwy. 1984. 15191.

WANTED—ROLL AND FLAT-TOP DESKS FOR cash; also filing cabinets; will pay full value for cash; possession as soon as possible. MR. KAHN, 61681.

WANTED—PICTURES, COLLECTOR WILL BUY for cash, books also, or lease subscribers briefly. ADDRESS E. BOX 78, TIMES OFFICE.

WANTED—CLOTHING AND FURS, TOP PRICES paid for men's and ladies' used clothing, by COHEN, who needs a supply for 4 stores; men's suits, $5 up. 437 S. Spring st. 61 Pico.

WANTED—AN ASTRONOMICAL TELESCOPE. Write N. S. STENSLAND, 2561 Courthouse, Los Angeles. Give description and price.

WANTED—CHEAP JOHN PAYS HIGHEST PRICES men's clothing, tools, firearms, saddles, furniture, etc. Main 3739. 719 E. 5TH. Will call.

WANTED—POSTAGE STAMPS COLLECTION FOR cash. Address E. BOX 479, TIMES BRANCH OFFICE.

WANTED—INDIAN RUGS AND BLANKETS, Navajos, Mexican serapes and old shawls, Indian baskets. 614 S. HILL.

WANTED—AT ONCE, KETCHAM'S STRUCTURAL "mother's hand," by Ketcham's tables of logs and ——. Two sheets. 6802.

WANTED—FOR FEATHERS, 8722 CENTRAL AVE. South 4407.

WANTED—CASH PAID FOR FEATHER BEDS; also mattresses, etc. 1201 E. 4TH.

WANTED—A SECOND HAND SAFE. CALL MR. STROBEL, 12058.

WANTED—DESKS, CHAIRS, TYPEWRITER, cash register, safe and typewriter. 64138.

WANTED—WE BUY, SELL, EXCHANGE EVERYthing. CHEAP JACK'S, 804 S. San Pedro st.

WANTED—TO BUY CHILD'S CRIB. MRS. SIMmons, 2078 Baxter st. Wilshire 1-R.

WANTED—TO BUY PAINTER'S OUTFIT, COMplete. Address C. box 247, TIMES OFFICE.

WANTED—GOOD STEP TENT AND 20-GAUGE shotgun. Phone Pico 2226, apt. 306.

WANTED—A MINE TRANSIT, IN ALL CONDItion. HEDGES LABORATORY, 6255½ S. Spring.

WANTED—TO BUY A FRAME OR IRON BUILDing to move. GRANT 53766?.

WANTED — HIGHEST CASH PRICE PAID FOR rags. 527 E. 8TH. Main 2524.

Diamonds and Jewelry.

WANTED—
DIAMONDS, DIAMOND JEWELRY.

In disposing of your diamonds for cash select your "diamond broker" the same as you would your "bank" or "lawyer." It is important to look up the integrity of the parties concerned.

My close touch with eastern markets, especially now with present rising prices and my long experience as a diamond buyer, enables me to pay the highest prices for diamonds. References, leading jewelers and banks.

J. C. FERGUSON,
Suites 206 Haas Bldg., 7th and Broadway.

WANTED—DON'T BE FOOLED,
COME ON DOWN TO 3RD AND SPRING.
CASH, AND PLENTY OF IT.
I CAN AFFORD TO PAY YOU MORE,
I PAY NO COMMISSION, BONUSES OR TIPS.
BIG JEWELRY STORES DON'T BUY DIAMONDS.
DO NOT SELL, BEFORE YOU SEE ME.
(There is a reason.)
DIAMONDS and JEWELRY cannot get enough.
Buy from DEALERS and BROKERS.
SELL ME YOURS. GET HIGHEST PRICES.
Private rooms. 14 years in same building.
H. KLEIN,
306-7 Simons Bldg., 3rd and Spring. 68206.

WANTED—
DIAMONDS AND PLATINUM
GOLD AND SILVER, WILL PAY
HIGHEST CASH PRICES. NEED THIS FOR MY OWN MANUFACTURING PURPOSES.
WM. H. LESSNER,
407 TITLE GUARANTEE BLDG. 11234.

WANTED—DIAMONDS AND DIAMOND JEWELRY FOR SPOT CASH. ANY QUANTITY.
T. J. HINDIN,
208 UNION OIL BLDG., 7TH AND SPRING.
LOS ANGELES, CAL. PHONE 60119.

WANTED—DIAMONDS—DIAMONDS—
I have private customers for diamonds of all sizes, enabling me to pay you 50 per cent. more than a dealer or broker.
Expert appraising FREE. See me before selling. Convince yourself. Strictly confidential.
M. WEINSTEIN,
407 Title Guarantee Bldg., Fifth and Broadway.

WANTED—DIAMONDS IN ANY QUANTITY. ALSO jewelry, old gold, silver, watches, antique, false teeth; a dealer before you sell; see us first. PALACE GEM JEWELRY CO. 306 W. 7th street.

WANTED — DIAMONDS, WHEN DEPENDABLE value is expected, see BACK & CO., 302 Title Guarantee. Positively highest prices, privacy and courtesy has always been our motto.

WANTED—
E. MAY, EXPERT DIAMOND CUTTER.
BUYS DIAMONDS TOP PRICES.
420 S. BROADWAY, ROOM 602.

WANTED—
Miscellaneous.
Diamonds and Jewelry.

WANTED—WE WANT DIAMONDS.

When you sell your diamonds or jewelry, you want the very highest price you can get for them.

MARKWELL & COMPANY

will buy them for cash and pay top prices.

You want to deal with a buyer who is courteous, obliging, responsible, and experienced.

MARKWELL & COMPANY

are such buyers and will treat you right.

MARKWELL & COMPANY, 306 Citizens Bank Bldg. 5th and Spring sts.
Phone 10792.

WANTED — DIAMONDS, WATCHES, JEWELRY, antiques, gold teeth; will pay full value. Don't sacrifice. FRANKLIN, 320 W. 4th st.

SWAPS—
All Sorts.

FOR EXCHANGE—WILL EXCHANGE MY $570 equity in large corner lot, in Lynwood, for a Ford Touring car, or sell for cash. 226 W. 14TH ST., San Pedro. Phone San Pedro 1119.

FOR EXCHANGE—$400 EQUITY IN $1000 LOT. Anything. 221 W. 3RD. Room 604.

FOR EXCHANGE—LARGE CAMERA FOR RUG. 517 LISSNER BLDG. 60851.

AUTOMOBILES—
Miscellaneous.
Automobiles for Sale.

NOTICE. NOTICE.

PACIFIC AUTO EXCHANGE,
432 WEST PICO.

AUTOS RENTED BY WEEK OR MO. YOU DRIVE. AUTOS SOLD ON TERMS BOUGHT FOR CASH.

PIERCE-ARROW 28 ..... TOUR.
1919 OLDSMOBILE ..... ROAD.
1919 OAKLAND ..... SEDAN
1918 STUTZ ..... SPEEDSTER
TWIN-6 ..... FOUR
1917 CADILLAC ..... COUPE
1917 CADILLAC ..... SEDAN
1917 CADILLAC ..... ROAD.
1919 STUTZ ..... 4-PASS.

1918 STEARNS-KNIGHT FOUR—

This swell little 5-passenger car just been traded in on one of our new Apperson Eights. We have refinished it in a beautiful blue, with cream wheels. Top has plate glass back and side curtains. There are four Royal Cord tires, two of them brand new. Mechanically it is excellent. Here's a splendid opportunity for good car buyers. We will take your old car in trade and extend terms if desired.

APPERSON FACTORY BRANCH,
NOW AT NEW LOCATION,
1039 SOUTH FLOWER, CORNER 11TH.
PHONE 60648.

1917 CADILLAC COUPE.
1919 HUDSON 6-5-PASS. TOURING.
1918 BUICK 6, 5-PASS.
1919 BUICK, 7-PASS.
1919 HUDSON 6-PASS SIX CABRIOLET.
CASH OR TERMS.
JOHN SAILER,
908 S. OLIVE ST.
WE WANT TO BUY, GOOD
USED CARS FOR CASH.

1918 LOCOMOBILE TOURING 1918

"S-38" 7-passenger, fine paint, good top, Royal cord tires with 2 extras. Should be seen to be appreciated. Terms.

W. STERLING HIBBARD, JR.,
Broadway 4088. 1246 S. Flower st.

1919. CADILLAC COUPE. 1919.

Very latest type body, two extra new cord tires two bumpers; car like new in every way. Terms.

W. STERLING HIBBARD, JR.,
Broadway 4088. 1246 S. Flower st.

FOR SALE—NOTICE IS HEREBY GIVEN THAT at 10 o'clock a.m., March 29, 1920, at 1307 S. MAIN ST., 1918 Model 6-48 7-passenger touring car will be sold to the highest bidder to satisfy (1st) a garage lien held by the Eureka Garage of Los Angeles, amounting to $137.50 and (2nd) a chattel mortgage, favor Louis Asbell, amounting to $261. Signed, EUREKA GARAGE, 225 E. Washington st., Louis Asbell, 1307 S. Main st.

FOR SALE—STEARNS 4-PASS. ROADSTER, 1918 MODEL, FIVE CORD TIRES, PAINT AND MECHANICAL CONDITION AS GOOD AS NEW, AND GUARANTEED.

LYNN C. BUXTON.
1160 S. FIGUEROA.

LEAVING FOR MEXICO MUST SELL MY LOCOMOBILE ESPECIAL ROADSTER.
A beautiful 4-passenger combination roadster, special sportster type, all up to the minute features. Owner has used it but short time and has had the best of care always. Eight new Royal cord tires. Price exceptionally attractive. Terms if desired. Call or phone 1106 STOWELL HOTEL. M. 7. GONZALULAS.

EXTRA DE LUXE MAXWELL TOURING, NEW brown plush upholstering, two extra tires and shades of brown to match. New plated upholstering. Car is a real beauty in every respect. Extra good mechanically. $750. Terms if desired. Cash or terms. 4274 MONETA AVE.

FOR SALE—PACKARD 1918, PACKARD CHUMman 1917, Mercer 1918, Auburn touring and Chevrolet 490 touring. Will make good rental car. C. E. LYBARGER, 4261 Hobart. 79005.

MAXWELL TOURING, 1915 MODEL, IN EXCEPtional mechanical condition, four Goodyear tires, first-class; two extra casings, W. A. WADDILL, 2 E. 3d Street, Sierra Madre.

FOR SALE—MODEL N HUPMOBILE, A-1 MEchanical condition, $800; better grab this as Model N Hups are few and far between. Call 72000 for demonstration.

MODEL 40 PEERLESS, 7-PASS. TOURING CAR. Run only 31,000 miles. Condition, appearance, tires perfect. Going East, must sacrifice. Call 2531 SUNSET BLVD. apt. B.

FORD CARS, 30 TO CHOOSE FROM. $50 AND $75 down, $30 per month. All guaranteed 3 months. Open evenings.
MORAN & McMENAMY, 1424 S. Main.

DODGES, TOURINGS, ROADSTERS, COUPES and sedans. Best possible condition, good rubber. Terms.
524 W. PICO ST.

1917 LITTLE SIX OAKLAND SEDAN. NEW paint, extra tire. Good mechanically. A bargain.
1027 SO. OLIVE.

FOR SALE—HUDSON SEDAN, WIRE WHEELS, shock absorbers, mechanically perfect. Bargain for cash or would trade. 205 N. LOS ANGELES. Bdwy. 6800.

STUDEBAKER ROADSTER, 1918 MODEL IN splendid condition. Tel. 69272. Car may be seen SAVOY GARAGE, ask for Mr. Lewins' machine.

FOR SALE—FOUR-PASSENGER CAR, 1919 CADillac. Call FLORENCE ROBERTSON, Stillwell Hotel, between 8 and 9 mornings or evenings.

AUTOMOBILES, ETC.—
Miscellaneous.
Automobiles for Sale.

FOR SALE
OR
FOR RENT.

WE DO NOT THINK IT WILL BE POSSIBLE FOR YOU TO SPEND ANYWHERE ANY EQUAL ASSORTMENT OF HIGH GRADE, EXCLUSIVE DESIGNED AUTOMOBILE CREATIONS SUCH AS WE OFFER TO—THE PUBLIC.
BOTH OPEN AND CLOSED MODELS, IN TWO, THREE, FOUR, FIVE AND SEVEN PASSENGER.

NOT SECOND-HAND CARS DOCTORED JUST TO SELL, BUT REBUILT CARS.

WE GUARANTEE THEM WITH FREE SERVICE.

ALL NEW CORD TIRES.

NEW TOPS, EXTRA TIRES, BUMPERS AND FULLY EQUIPPED TO THE SMALLEST DETAIL, READY TO GO RIGHT NOW.

VISIT THE
"HOME OF BETTER CARS."
BROWN AND BUTLER,
PICO AND HILL. 61625; PICO 832.

OPEN SUNDAYS AND EVENINGS.
P.S.—PASADENA BRANCH, 163 E. UNION.
P.O. 316.

REBUILT MERMON CARS

1919 Marmon ..... 4-Pass.
1918 Marmon ..... 7-Pass.
1918 Marmon ..... 7-Pass.
1917 Marmon ..... 7-Pass.
1917 Marmon ..... 7-Pass.
1918 Marmon ..... Limo.
Guaranteed sacrifice new car.

OTHER MAKES.

1920 Kissel ..... 4-Pass.
1918 Stearns-Knight ..... Sedan.
1918 Nash ..... Sedan.
1916 Stutz ..... Roadster.
1917 Hudson ..... 7-Pass.
Al. G. FAULKNER,
Marmon Distributors. 1635 S. Figueroa.

FOR SALE—

1918 LOCOMOBILE 6-48, 7-PASS. 1918
1918 LOCOMOBILE 6-38, 4-PASS. 1918
1918 LOCOMOBILE 6-38, 5-PASS. 1919
1916 PACKARD TWIN-SIX, 7-PASS. 1916

They are in exceptionally fine condition and guaranteed. If you are looking for a high-grade car and want to buy it reasonable, it will pay you to see any one of these.

LOCOMOBILE CO., OF AMERICA.
Pico at Figueroa st.
10873. Ask for MR. O'BRIEN. Main 5088

FOR SALE—1920 MODEL STUTZ, 6-PASS., ONLY RUN FEW HUNDRED MILES. COWL, PICKER, GLASS FRONT WINGS, TONNEAU WINDSHIELD, BUMPERS FRONT AND REAR, PLATE GLASSES IN REAR AND SIDES TOP. HERE IS A REAL BARGAIN IN A NEW CAR.

LYNN C. BUXTON.
1160 S. FIGUEROA.

1918 CHANDLER CHUMMY AND TOURING—
1918 DODGE SEDAN.
1918 DODGE SEDAN.
1918 OAKLAND "6" TOURING.
1917 HUDSON SEDAN.
1917 HUDSON SUPER SPEEDSTER.
1917 BUICK "6" TOURING.
W. H. COOK, 1009-8 S. OLIVE ST.

LOOKING FOR A GOOD CAR? IT IS HERE waiting for you. No need of looking further.
BROWN & BUTLER,
"Home of Better Cars."
Pico and Hill.
61625. Phone Pico 832.
Branch 163 E. Union st., Pasadena.

DON'T BE INCONVENIENCED BY WAITING DElivery on a new car; see us and select your car from our stock of quality cars. Mechanically as good as new. Finished in exclusive Duco. Be sure tops and equipment O.K.
BROWN & BUTLER,
"Home of Greater Cars."
Pico and Hill.
61625. Phone Pico 832.

1918 MODEL R HUP ROADSTER.

Excellent throughout. The price is right.

F. C. GORHAM CO.
"Where Broadway meets Pico."

1917 HUPMOBILE, 7-PASS. TOURING CAR, WITH original finish, which is in excellent condition. Has been driven by private Pasadena family since new. Excellent tires and 1 extra. Terms if desired. Can be seen at 134 W. COLORADO ST., Pasadena, or phone FAIR OAKS 418.

STANTON & MEHLER—
OFFERS FOR YOUR APPROVAL:

CADILLAC ..... 1917...7-Pass....$2500
BUICK ..... 1919...7-Pass....$1900
JORDAN ..... 1919...5-Pass....$2500
1406 S. GRAND.

FOR SALE—BY ARMY OFFICER WHO IS CHANGing station, Overland sedan, model 90, wire wheels, 7 extra tires, car in excellent condition. Call MRS. MITCHELL in forenoon. Price $1200. Phone Main 6032.

FOR SALE—BARGAIN. $250.
Electric starter, closing battery, tires, perfect condition throughout absolutely A1; must make immediate sacrifice.
1047 S. OLIVE ST.

WILL SELL MY 1916 CHEVROLET ROADSTER, 4-90 model, new plate glass top, new paint, mechanically extra fine. Little beauty. $425, cash or terms. 4274 MONETA AVE.

PARTY LEAVING CITY MUST SELL 1918 COLE 8 touring car. This car looks and runs like new, has 8 new cord tires. Would sell for $750; cost $2,000. Phone or call ROOM 917, Trinity Hotel. Main 5082.

FOR SALE—1919 BUICK TOURING, WHITE WIRE wheels, bumpers and extra tires. Also tires. Best buy in town. Call MR. TRARSING, if you mean business. Main 9040, 1323 S. Flower. Call 567620 after 6 p.m.

TOUR CHANDLER 1918.
DODGE SEDAN with shock absorbers, bumpers, spotlight and cord tires, for SALE BY OWNER, who is going East; at 1120 S. HOPE ST., between 9 a.m. and 3 p.m.

FOR SALE—1918 BUICK ROADSTER, WITH NEW top and new $100 paint job; this car is almost new, has run 8000 miles; can be sold for $1,200, if bought before Saturday. Car is stored at 1212 S. MAIN ST.

FOR SALE—BUICK 1920, FIVE-PASSENGER, equipped with new spare tire, Hartford side wings, two bumpers, cut-out, spotlight, mechanically perfect. Take Western ave. car. Call 4627 TEMPLE ST.

4-CYLINDER BUICK ROADSTER, NEW TIRES all around, electric lights and starter, $900, $175 down, balance to suit. 606 MR. DAVIS, 1522 S. Flower.

FORD 1918 ROADSTER. LOOKS SAME AS NEW. Splendid rubber, top and upholstering. Guaranteed mechanically perfect. R. S. SHIPP, 1325 S. Main.

CHEVROLET 490, 1918 TOURING, GOOD PAINT and rubber, good mechanically, front seat hinged for camping,

Classified Liners.

AUTOMOBILES, ETC.—Miscellaneous.

Automobiles for Hire.

BUICKS, FRANKLINS AND HUDSONS

FOR RENT WITHOUT DRIVERS BY WEEK OR MONTH. 5 AND 7-PASSENGER TOURING CARS.

750 S. GRAND. BDWY. 4497.

CARS TO RENT WITHOUT DRIVERS

Twin 6 Packard, Cadillac 8, Studebaker 6, Marmon, Buick, Dodge, Fords and other cars. Rent to responsible parties by the hour, day or week.

STILLWELL CAR SUPPLY CO.,
944 S. Grand ave. 60297, Bdwy. 287.

FORDS WITHOUT DRIVERS, 50c PER HOUR. 712½ W. THIRD ST. Pico 3100 or 10606.

FORDS WITHOUT DRIVERS, 50c PER HOUR. 619 S. FLOWER ST. Phone 18327.

Motorcycles.

WANTED—MOTORCYCLE AS FIRST PAYMENT on auto. PEOPLE'S AUTO MKT., 11th and Main.

FOR EXCHANGE—1-CYL. PIERCE MOTORCYCLE, for old auto. What? MEYER, Bdwy. 3190

Bicycles.

TUNNEL CYCLERY, NEW AND SECOND HAND cycles, $10 and up. Big tire sale, $1.65 and up. Special $4 tire, $2.50. Sundries and supplies. Guaranteed repair work. 823 W. 3RD ST.

BICYCLE HEADQUARTERS.
New and used bicycles, tires and supplies at money-saving prices. Expert repairing.
PACIFIC CYCLE CO., 122 So. Main St.

ANGELUS SPECIAL $3000 COLUMBIA BICYCLES; motorbike specialists. 317 S. MAIN. Pico 285.

HORSES, MULES, CATTLE, ETC.
For Sale, Exchange, Wanted.

For Sale.

FOR SALE—AT PALOMAR, ONE FRESH 4-YEAR-old Holstein cow, one fresh 2-year-old heifer, one 2-year-old Jersey bull, 6 choice Ancona cockerels. On Alameda st., 9 miles from city, or Santa Ana P. E. line. O. L. SPRINGER, at store.

FOR SALE—3 HEAD OF WORK HORSES, ALSO harness. Must sacrifice at any price. COR. S. CLARENCE ST. One block east of 4th street bridge.

FOR SALE—IF YOU HAVE A HORSE OR COW to move call PICO 417. 600 E. SEVENTH. Experienced service.

FOR SALE—LIVE STOCK DELIVERY BY TRAILor. Prompt service. 13642, WEST 9681.

Wanted.

WANTED—CASH PAID FOR FEEDER HOGS weighing 75 lbs. and over. Any number and kind considered. Write or phone 722 SAN FERNANDO BLDG., Broadway 4170, and truck will call.

WANTED—NO. 1 TEAM MULES OR HORSES; must be sound and reliable; also double harness and flat top wagon. R. 3, Box 710, GLENDALE. 471-W.

WANTED — UNLIMITED NUMBER OF HORSES and mules, wagons and harness. Horses rented and sold on installments. SAM WATKINS, 909 E. Seventh st. Pico 417.

WANTED—TO BUY UNLIMITED NUMBER OF horses and mules. M. PHELPS, 614 E. 7th st. Main 9426.

WANTED—MILCH, BEEF COWS, CALVES, BULLS. B. FROEHLICH, 1343 Girard, Bdwy. 8518.

WANTED — HOGS. HIGHEST PRICES PAID FOR fat hogs. Phone BOYLE 3140.

WANTED—TO BUY OLD HORSES TO DESTROY. Highest prices paid. Phone PICO 417.

POULTRY AND PET STOCK—
For Sale, Exchange, Wanted, Etc.

Poultry and Poultry Supplies.

FOR SALE—CHICKS, EACH WEEK.
Buy chicks electrically hatched and BROODED IN WINTER AIR AND SUNSHINE 2 weeks old, thoroughbred R. I. Red chicks, 30 cents; 3 and 4 weeks, 25 cents; settings from my blue ribbon flock, $2, $3 and $5 for 15. Laying pullets, $2.50 each. Breeding cockerels. MRS. LAFFAIR, 2931 W. Jefferson. Wood. 6.

FOR SALE—500 WHITE LEGHORN, R. I. RED, Barred Rock, Ancona baby chicks, 17 to 20 cents each. White Pekin baby ducks, 20 cents each. Discount in 100 lots. Baby Chick Clearing House, 3625 CENTRAL AVE.

FOR SALE—500 BROOK ISLAND REDS, "UTILity Strain," 7½ months old, $2 ea. Pullets selected if desired. 1534 N. NEW HAMPSHIRE ST. Phone Holly 1235.

FOR SALE—EGGS FOR HATCHING FROM MY large type of high-producing White Leghorns. Can supply in quantities. W. W. COLMERT, 13226, El Nido st., Van Nuys, Cal.

FOR SALE—SIX WYANDOTTE PULLETS, DIrect Mendocino yards, also cockerel, not own breeding, eggs for hatching. WM. HACK, 653 Alma st. Phone South 3060-J.

FOR SALE TODAY: BABY CHICKS, INCUBATORS, BROODERS AND POULTRY SUPPLIES. VISITORS WELCOME. PIONEER HATCHERY, 336 BIXEL.

FOR SALE—100 WHITE LEGHORN CHICKENS, $15 K. GRAND 1871 st.

FOR SALE—FIVE WHITE LEGHORN LAYING hens; 1462 MILTON, near Hollywood High School.

FOR SALE—WHITE MINORCA DAY-OLD CHICKS ready for delivery Saturday. Don't come Sunday. 1150 CLARA ST., Cudahy.

FOR SALE — 100 WHITE LEGHORN, BARRED Rock, R. I. Red laying pullets. Ducks, geese, turkeys. 3625 CENTRAL AVE.

FOR SALE—BABY CHICKS.
PANCIERE EXCHANGE,
640 E. Main st.

FOR SALE—BARRED ROCK THOROUGHBRED eggs, $1.50 setting. Yorkered and few pullets cheap. Best stock. WILSHIRE 2402.

Pigeons, Birds, Etc.

FOR SALE—FINE CANARY FEMALE, AND NEW cage, $5. 1312 INGRAHAM ST.

Goats, Milch, Etc.

FOR SALE—LARGE FAMILY GOAT, MILKER, with 2 kids 2 weeks old, one a doe. 875 00. 720 SORENA.

FOR SALE—2 FRESH GOATS. 6210 S. MAIN STREET.

Rabbits, Hares, Etc.

FOR SALE—RABBITS: NEW ZEALAND AND BELgian does, bred and with young; also New Zealand buck, $2 up. 1229 W. 37TH PLACE.

FOR SALE—HALF TOGGENBURG DOE, FRESH March 5, $75; her 8 kid, $15. Also 2 yearling half Toggenburg does, $50 each. GARVANZA 1066.

FOR SALE — THREE YOUNG DOGS GOOD stock, ready to breed, $5.00 each. 2927 WOODLAWN AVENUE. 29010.

Dogs and Dogs at Stud.

FOR SALE—SOME FINE BOSTON TERRIER puppies, sired by Arroyo Assac. The winning dog at the last show. Also puppies by Sensation Pilot. 5866 SO. MAIN. Phone 288012.

AT STUD—THOROUGH ENGLISH BULL. FOR service. 2302 WINTER ST. Phone 62166. M. MURAYAS.

Wanted.

WANTED—FULLETTS, HENS, RABBITS, PIGEONS, setting hens; also baby chicks, ducks, geese and turkeys. 3625 CENTRAL AVE. South 1166.

WANTED—POULTRY. L. A. POULTRY MARKET, 2300 Central ave. South 2425. Called for.

WANTED—ALL KINDS OF POULTRY. WILL CALL anywhere. South 4461. 2209 CENTRAL AVE.

HOUSES—
For Sale.

Miscellaneous.

FOR SALE—
$8500
WILSHIRE DISTRICT.
INCOME $109 PER MONTH.
$3500 CASH WILL HANDLE IT.
2-6-4 building located on corner lot. Lower flat 6 rooms and den, 3 bedrooms. Upper flat, 5 rooms, 2 bedrooms. Flats in fine condition. Double garage. Fireplaces. Must be seen to be appreciated. Pays 14 per cent. gross. Shown by appointment only. Call E. VAN HORNE, with
GEO. W. DICKINSON & SON,
Phone 13535. Suite 1020 Marsh-Strong Bldg.

FOR SALE—
A RARE BARGAIN.
Brand new 7-room colonial bungalow direct on corner lot, has 2 large porches with pergolas. Garage, cement driveway, hardwood floors throughout, built by day labor. Artistically designed and beautiful fixtures and unique built-in features, 3 bedrooms and dainty breakfast room. If you desire a real home at a thousand dollars less than you can build today, be sure and see this one. $7500. Terms. Ask for MR. WOOD.
CHARLIE LEONARD,
535 Byrne Bldg. 3rd and Broadway. 13405.

FOR SALE—
$1000 Below Value.
Only $1650. Very easy terms.
Choice of ten artistic new colonials, 5 large rooms and breakfast nook, hardwood floors throughout, large buffet, writing desk, bookcases; beautiful tile mantel; exquisite lighting fixtures; garage, cement walks and drives; lots 50x150, wide parkings, wonderful view; the location is particularly fine, on high ground, very close. For appointment to inspect call OWNER, 379035.

FOR SALE— HIGHLAND PARK.
$6250. REAL BARGAIN. $1250
5-room modern 2-story home, latte recession ball, living and dining rooms, big kitchen and maid's room on first floor, 2 bedrooms and dressing porch upstairs, large bath, hot water heating system, all built-in features, corner lot. Owner's home in another city, must sell before coal. A normal times a tremendous bargain now. $19
BAKER-DETWILER BLDG. Main 2493.

FURNISHED HOME, $13,000.
MOVE IN TOMORROW.
My 7-room, mahogany finished colonial home, 2 bedrooms and music room, cellar, gas furnace, including all my overstuffed furniture, rugs, draperies, silver, etc., brought from my former 11-room, 3-bath, piano, pictures, etc. It's a bargain. 2461 10TH AVE., just north of Adams. 567461. No agents.

FOR SALE—BEAUTIFUL 5-ROOM HOUSE, HEART of North Wilshire, location ideal. Construction excellent. Decorations of home the best. Reception-room, den, dining-room, breakfast-room, 4 large bedrooms, bath, large kitchen. Oak floors. Garage. Steps for $6250.
GRANT McCARTNEY COMPANY.
929 Merchants' National Bank Bldg. Pico 302.

FOR SALE — $7750 BUYS THE BEST BUILT bungalow on ½ acre, corner lot in Lynwood, close to Long Beach blvd., fruit trees, berries, garden and flowers. 249 E. CARLIN AVE., Lynwood.

HOUSES—
For Sale.

Miscellaneous.

The following subdivisions of this classification will enable Times readers to more quickly locate the houses they want to buy:

Miscellaneous.
[Includes houses in all sections of Los Angeles.]

West and Northwest.
[Includes all west of Main street, Jefferson street to Santa Monica boulevard—Wilshire, Westlake, West Adams, Pico Heights, etc.]

Southwest.
[Includes all south of Jefferson street and west of Main—Vermont Square, Manual Arts, Angeles Mesa, etc.]

East and Southeast.
[Includes all east of Main street and south of Mission road—Boyle Heights, etc.]

North and Northeast.
[Includes all north of Mission road and Elysian Park—Highland Park, Garvanza, East Los Angeles, etc.]

Furnished.
[Includes Furnished Residences For Sale in all parts of Los Angeles.]

FOR SALE—
PELLISIER SQUARE HOME.
$42,500.
One of the handsomest homes in the square, adjoining Wilshire. 12 wonderful rooms, elegant mahogany finish, breakfast room in old style. 6 large bedrooms; 3 fine baths. Home practically new; beautifully planted grounds, 90x150; large garage.
INSPECT 616 S. KINGSLEY DRIVE.
BARGAIN AT $29,000.
House alone cost this to build. Lot 108½x150. Worth $14,000. This home of distinctive beauty is in the heart of choicest Wilshire section. 12 spacious rooms, sunny bay-windowed living-room, library opening on terrace, tea room, servants' dining-room; elegant bed chambers, running water in each, 4 baths, wonderful closets. Picturesque garden, many rare shrubs, artistic pergola and bubbling fountain; double garage and man's room. OPEN DAILY FOR INSPECTION.
Ask for A. C. DEZENDORF.

DO YOU WANT A WILSHIRE HOME?
UNDER THE MARKET?
$14,000.
RIGHT AT WILTON AND TENTH.
You will find this an exceptional property, of intrinsic (physical value, in the very finest condition, only two years old. It is finished in mahogany and ivory with selected oak floors throughout. There's a large living-room, with fine fireplace, across the full front; the dining-room adjoins the living-room on the side porch on the south; a pass pantry leading to the kitchen. There's a breakfast room, maid's room, 3 bedrooms and 2 baths, four delightful, airy bedrooms with dressing room. Two fine tiled bathrooms and built-in shower and many large closets and linen drawers make a scene of the comforts. Make an appointment to inspect the property. You'll like it.
C. B. DAVIS.
B. C. MITCHELL CO.
Sixth Floor L. A. Trust & Savings Bldg.
60817. Sixth at Spring. 60817.

FOR SALE—
MUST SELL BY A CERTAIN DATE.
MY BEAUTIFUL COLONIAL HOME.
A REAL $12,000 BUNGALOW FOR
$9850.
Westchester Place, handsomest street in Wilshire for new bungalows, paved near car, schools, best transportation, 5 rooms, tenth floor, have bought a larger suburban home and must sell this by a certain date. THEREFORE, the price is cut way below the actual value of this artistic and character in Wilshire. See it, then make your own comparisons. It will stand the test. Phone my exclusive agent, 66740, for appointment.
C. C. BATTELLE, MGR.,
Builders' and Owners' Exchange.
256 S. Broadway, N.E. cor. Fourth. Phone 66740.

FOR SALE—
$8750
A BONA-FIDE SACRIFICE.
OPEN 2 TO 5 DAILY.
2-STORY HOME,
BLOCK FROM 7TH AND VERMONT.
2941 FRANCIS AVE.
A very pleasing home at the value of the house alone. Good style of architecture and arrangement; 4 bedrooms. In fine condition. Fine large terraced lot. If you are acquainted with values this will interest you. Let us show it to you today.
KELLS & GRANT,
REALTORS
WILSHIRE BLVD. AT WESTERN AVE.
60202.

FOR SALE—
$13 LARGE BEAUTIFUL ROOMS.
TODAY'S OPPORTUNITY—$7000.
And you can own this home almost as easy as paying rent. Two large bedrooms, sunporch, living-room and dining-room opening onto patio. Pretty breakfast room and large cabinet kitchen. Bathroom between the bedrooms with entering hall. Just completed—an ideal home—priced $1000 less than homes in equally desirable districts. Garage. Beautiful, well-constructed home, $5500. Easy terms. A genuine bargain.
GRANT McCARTNEY COMPANY.
929 Merchants' National Bank Bldg. Pico 302.

FOR SALE—HOLLYWOOD, EXCELLENT 6-ROOM bungalow, colonial, 2 large bedrooms, living and dining-room, breakfast-room, spacious kitchen, tile bath, garage. Really a beautiful, well-constructed home, $5500. Easy terms. A genuine bargain.
GRANT McCARTNEY COMPANY.
929 Merchants' National Bank Bldg. Pico 302.

FOR SALE— THREE NEAT MODERN FIVE-room bungalows, near branch library, Pasadena avenue; lots 40x120; two with garages; sacrifice large. Price only $2500 each. $500 to $1000 cash, balance to suit. Owner, 1 block away.
W. MATTHEWS, 270 Douglas Bldg. Phone 19276.

FOR SALE—BY OWNER, CLOSE TO REDKEY'S business district, 6-room, 2-story, largest, best built new colonials in Los Angeles, tiled roof, tiled bath, large lot. Call MR. SCOTT, 64175. Evenings, Phone 20743.

FOR SALE—INVESTIGATE TO APP THIS SNAP. 6-room home, high, sightly, garage, corner, must sell by Monday; leaving town. Worth $6000; bottom price $4500. Horticulture phone BOYLE 2836.

FOR SALE—FINE 7-ROOM BUNGALOW, BATH, fine rose laundry, south of Pico. Fine garage. $4000 cash or terms. OWNER, 111 N. Parkwood, Pasadena.

FOR SALE—5-ROOM BEAUTIFUL BUNGALOW, 1 block from car, east Hollywood. $4500; $1000 down, $40 month. Our auto will call. 317 LISMORE BLDG. 60851.

FOR SALE—FURNISHED SIX-ROOM MODERN home, garage, lot 50x150. $2000 cash will handle it. Key at 1764 MAGNOLIA AVE.

FOR SALE—INSTALLMENTS, OR WILL TRADE for cash; cottages, new, in Hollywood. Address R. box 216, TIMES BRANCH OFFICE.

FOR SALE—2S BUNGALOWS, 5 & 7 AND 8 rooms, price $2500 to $7000. $500 down and $25 month. 515 W. 16TH ST.

FOR SALE—FROM GARRETT TO CELLAR IN ONE day, windows cleaned, 50c and 75c; rugs 50c; floors waxed, $1 up. HOME CLEANERS. Pico 1510.

FOR SALE—ELEGANT HOME IN BEVERLY Hills. BEVERLY HILLS REALTY CO., 350249.

FOR SALE—4 FLATS, W. 11TH, $7500 AND sale, big bargain. 13119. Eve. HOLLY 1361.

HOUSES—
For Sale.

Miscellaneous.

FOR SALE—
$14,000.
WHITE PLASTER HOME.
OPEN FOR INSPECTION 1:30 TO 4:30.
1424 CRENSHAW BLVD.
Ten rooms, mahogany finish, 2 baths, exclusive tinted street. A very good buy. Like new, in beautiful condition. Modern throughout. Also 70-ft. lot. A really high-class home in exceptionally nice district, high ground.
KELLS & GRANT,
REALTORS
WILSHIRE BLVD. AT WESTERN AVE.
60202.

FOR SALE—
$4050—WHITE COLONIAL—$4050.
My equity in this beautiful 6-room bungalow in the southwest is only $2040 and that's all it takes to handle it. Balance you can pay by month very reasonably. It's only 6 months old and am selling at what it cost. The very same bungalow is now being sold by contractors at $5500. I can prove it. Two large, sunny bedrooms, cabinet kitchen, den, breakfast nook, very large living-room, dining-room, beautiful bathet, good garage, lot 50x150, large trees, all hardwood floors, fireplace heater. Will throw in kitchen stove at this price. Call 1030 or take Mesa drive car to 5104 FIFTH AVE. This is your chance to save $900 on that new bungalow or home you've been looking for. The first real buyer will buy it. Will sell furniture too if you want it. Address R. box 74, TIMES OFFICE.

FOR SALE—
ATTRACTIVE WILSHIRE CHALET.
9 ROOMS, 2-STORY.
$9000. $6500.
This beautiful chalet, in the heart of the Wilshire, with four light, attractive rooms, large hall upstairs, large livable living-room and dining-room; den and breakfast-room; interior has just been redecorated like new; room arrangement perfect; lots of light and air; oak floors throughout; perfectly matched; big basement and furnace; double garage; there has been absolutely nothing left out of this home, it is just as represented, if not better. Just put on market and will not last long at this figure. If you are looking for a good substantial buy, here it is. Only two short blocks from Wilshire blvd.
ARTHUR S. HARKER COMPANY.
Ph. 64270. 506 Trust & Savings Bldg. Res. 569491.

FOR SALE— SEE OWNER.
6-ROOM MODERN BUNGALOW.
All oak floors, 3 bedrooms, lovely built-in features, double electric outlets, cabinet tubs, cement porch, large garage, must be seen to be appreciated. Take Grand ave. car to Harvard blvd., to 1718 W. 61ST PLACE. Vermont 371. $5000, easy terms.

FURNISHED.
6-room, 2 bedrooms, built-in features, garage, fruit. Must be seen to be appreciated. $5000. EASY TERMS.
H. R. ESSLEMAN REALTY CO.,
Pico 984. 1st and 2nd floors. 345-347 S. Hill.

FOR SALE—
LOOK—$4000—SNAP.
High ground, excellent view lot; only 15 or 20 minutes on yellow car, facing beautiful little park; 6 rooms, modern, built 5 years; excellent construction and condition; all oak floors throughout; hardwood floors in two rooms; large closets, all built-in features, two large stationary wash tubs; room for screen porch; large basement, garage and chicken runs; excellent neighborhood. Absolutely a snap.
KENNEDY & DAVIS, Exclusive Agents,
403 Central Bldg. 65446.

FOR SALE—MUST SACRIFICE.
DO NOT
MISS
THIS
8-room house in Altadena, 3 bedrooms, den, sleeping porches, sewer, gas, paved streets, cement. Just bought a larger suburban home and must sell this by a certain date. THEREFORE, have fixed it at a price way below actual value of this and character in Wilshire. See it, then make your own comparisons. It will stand the test. Phone my exclusive agent, 66740, for appointment.
C. C. BATTELLE, MGR.,
Builders' and Owners' Exchange.
256 S. Broadway, N.E. cor. Fourth. Phone 66740.

FOR SALE—
$4050—WHITE COLONIAL—$4050.
My equity in this beautiful 6-room bungalow in the southwest is only $2040 and that's all it takes to handle it. Balance you can pay by month very reasonably. It's only 6 months old and am selling at what it cost. The very same bungalow is now being sold by contractors at $5500. I can prove it. Two large, sunny bedrooms, cabinet kitchen, den, breakfast nook, very large living-room, dining-room, beautiful bathet, good garage, lot 50x150, large trees, all hardwood floors, fireplace heater. Will throw in kitchen stove at this price. Call 1030 or take Mesa drive car to 5104 FIFTH AVE. This is your chance to save $900 on that new bungalow or home you've been looking for. The first real buyer will buy it. Will sell furniture too if you want it. Address R. box 74, TIMES OFFICE.

FOR SALE—
ATTRACTIVE WILSHIRE CHALET.
9 ROOMS, 2-STORY.
$9000. $6500.
This beautiful chalet, in the heart of the Wilshire, with four light, attractive rooms, large hall upstairs, large livable living-room and dining-room; den and breakfast-room; interior has just been redecorated like new; room arrangement perfect; lots of light and air; oak floors throughout; perfectly matched; big basement and furnace; double garage; there has been absolutely nothing left out of this home, it is just as represented, if not better. Just put on market and will not last long at this figure. If you are looking for a good substantial buy, here it is. Only two short blocks from Wilshire blvd.
ARTHUR S. HARKER COMPANY.
Ph. 64270. 506 Trust & Savings Bldg. Res. 569491.

FOR SALE— SEE OWNER.
6-ROOM MODERN BUNGALOW.
All oak floors, 3 bedrooms, lovely built-in features, double electric outlets, cabinet tubs, cement porch, large garage, must be seen to be appreciated. Take Grand ave. car to Harvard blvd., to 1718 W. 61ST PLACE. Vermont 371. $5000, easy terms.

FURNISHED.
6-room, 2 bedrooms, built-in features, garage, fruit. Must be seen to be appreciated. $5000. EASY TERMS.
H. R. ESSLEMAN REALTY CO.,
Pico 984. 1st and 2nd floors. 345-347 S. Hill.

FOR SALE—
LOOK—$4000—SNAP.
High ground, excellent view lot; only 15 or 20 minutes on yellow car, facing beautiful little park; 6 rooms, modern, built 5 years; excellent construction and condition; all oak floors throughout; hardwood floors in two rooms; large closets, all built-in features, two large stationary wash tubs; room for screen porch; large basement, garage and chicken runs; excellent neighborhood. Absolutely a snap.
KENNEDY & DAVIS, Exclusive Agents,
403 Central Bldg. 65446.

FOR SALE—MUST SACRIFICE.
DO NOT
MISS
THIS
8-room house in Altadena, 3 bedrooms, den, sleeping porches, sewer, gas, paved streets, cement. Just bought a larger suburban home and must sell this by a certain date. THEREFORE, have fixed it at a price way below actual value of this and character in Wilshire. See it, then make your own comparisons. It will stand the test. Phone my exclusive agent, 66740, for appointment.
C. C. BATTELLE, MGR.,
Builders' and Owners' Exchange.
256 S. Broadway, N.E. cor. Fourth. Phone 66740.

FOR SALE—
$8750
A BONA-FIDE SACRIFICE.
OPEN 2 TO 5 DAILY.
2-STORY HOME,
BLOCK FROM 7TH AND VERMONT.
2941 FRANCIS AVE.
A very pleasing home at the value of the house alone. Good style of architecture and arrangement; 4 bedrooms. In fine condition. Fine large terraced lot. If you are acquainted with values this will interest you. Let us show it to you today.
KELLS & GRANT,
REALTORS
WILSHIRE BLVD. AT WESTERN AVE.
60202.

FOR SALE—
$13 LARGE BEAUTIFUL ROOMS.
TODAY'S OPPORTUNITY—$7000.
And you can own this home almost as easy as paying rent. Two large bedrooms, sunporch, living-room and dining-room opening onto patio. Pretty breakfast room and large cabinet kitchen. Bathroom between the bedrooms with entering hall. Just completed—an ideal home—priced $1000 less than homes in equally desirable districts. Garage. Beautiful, well-constructed home, $5500. Easy terms. A genuine bargain.
GRANT McCARTNEY COMPANY.
929 Merchants' National Bank Bldg. Pico 302.

FOR SALE—HOLLYWOOD, EXCELLENT 6-ROOM bungalow, colonial, 2 large bedrooms, living and dining-room, breakfast-room, spacious kitchen, tile bath, garage. Really a beautiful, well-constructed home, $5500. Easy terms. A genuine bargain.
GRANT McCARTNEY COMPANY.
929 Merchants' National Bank Bldg. Pico 302.

FOR SALE— THREE NEAT MODERN FIVE-room bungalows, near branch library, Pasadena avenue; lots 40x120; two with garages; sacrifice large. Price only $2500 each. $500 to $1000 cash, balance to suit. Owner, 1 block away.
W. MATTHEWS, 270 Douglas Bldg. Phone 19276.

FOR SALE—BY OWNER, CLOSE TO REDKEY'S business district, 6-room, 2-story, largest, best built new colonials in Los Angeles, tiled roof, tiled bath, large lot. Call MR. SCOTT, 64175. Evenings, Phone 20743.

FOR SALE—INVESTIGATE TO APP THIS SNAP. 6-room home, high, sightly, garage, corner, must sell by Monday; leaving town. Worth $6000; bottom price $4500. Horticulture phone BOYLE 2836.

FOR SALE—FINE 7-ROOM BUNGALOW, BATH, fine rose laundry, south of Pico. Fine garage. $4000 cash or terms. OWNER, 111 N. Parkwood, Pasadena.

FOR SALE—5-ROOM BEAUTIFUL BUNGALOW, 1 block from car, east Hollywood. $4500; $1000 down, $40 month. Our auto will call. 317 LISMORE BLDG. 60851.

FOR SALE—FURNISHED SIX-ROOM MODERN home, garage, lot 50x150. $2000 cash will handle it. Key at 1764 MAGNOLIA AVE.

FOR SALE—INSTALLMENTS, OR WILL TRADE for cash; cottages, new, in Hollywood. Address R. box 216, TIMES BRANCH OFFICE.

FOR SALE—2S BUNGALOWS, 5 & 7 AND 8 rooms, price $2500 to $7000. $500 down and $25 month. 515 W. 16TH ST.

FOR SALE—FROM GARRETT TO CELLAR IN ONE day, windows cleaned, 50c and 75c; rugs 50c; floors waxed, $1 up. HOME CLEANERS. Pico 1510.

FOR SALE—ELEGANT HOME IN BEVERLY Hills. BEVERLY HILLS REALTY CO., 350249.

FOR SALE—4 FLATS, W. 11TH, $7500 AND sale, big bargain. 13119. Eve. HOLLY 1361.

HOUSES—
For Sale.

Miscellaneous.

FOR SALE—
$2500.
5-ROOM MODERN BUNGALOW.
$500 CASH.
$25 Per Month, Including Interest.
Beautiful 5-room modern bungalow, beautiful view of the mountains, between Los Angeles and Pasadena, on red car line.
See MR. HALL with
Lawrence B. Burck Company,
10985. 325 So. Hill st. Main 6861.

FOR SALE—$5000; MUST BE SOLD AT ONCE; this is not an advertising dodge, no bette; buy for the money in southwest; a splendid 7-room bungalow, hardwood floors throughout; containing all usual built-in features, and several unique built-in effects not found in homes priced under $7500; the porch is stone and cement, and runs front and side; location No. 1405 W. 30TH ST. No agents. Call 23409. Evenings 77110.

FOR SALE—AVOID WORRY. SERVANT PROBlems and upkeep of house, by owning your home in our high-class apartments, to be built in Westlake district. Alvarado at 9th. Investigate at once our cash or easy payment plan. CALIFORNIA APARTMENT CO., suite 405 Story Bldg. 11926. HARRY T. REID, W. P. GOODE.

FOR SALE—HEART OF NORTH WILSHIRE. beautiful 11-room mansion, den, library, reception-room, living and dining-room, breakfast-room, 7 bedrooms, 4 baths, sleeping porch; hot water furnace, basement. Finished in mahogany. Oak floors, large garage. A steal sacrifice at $11,000.
GRANT McCARTNEY COMPANY.
929 Merchants' National Bank Bldg. Pico 302.

FOR SALE—SWISS CHALET, 7 ROOMS; PRICE $9500; terms. See this today without fail; open for inspection 10 a.m. to 5 p.m. Immediate possession. Located in heart of Wilshire district, 157 S. Oxford blvd. I am sacrificing this home. It is a beautiful modern and well built. What you have been looking for. Call 15509 for appointment to be taken out to property.

FOR SALE—6-UNIT BUNGALOW COURT, DOUble house adjoining, all modern, well furnished, steadily rented, 7 garages, price $14,750. $8250 cash will handle; balance 6 years; income $2150 net per month; must go, owner going away. PHONE 61296.

FOR SALE—
South Pasadena.
Houses,
Lots,
Acreage.
CHAS. W. MANWARING, Phone 351282
FOR SALE — BY OWNER, 2-STORY, 9-ROOM house, nearly finished, 10 fruit trees, large lot for garden. 207 S. LAKE AVE., Pasadena. Colorado 1668.

FOR SALE—BEAUTIFUL HOME, BEST RESIdential district, BIG SACRIFICE. OWNER LEAVES CITY IN FEW DAYS. NO AGENTS. PHONE 60797.

FOR SALE—ST. L. HUDSON OF TUJUNGA, HAS real bargains. Beautiful home. Inspiring view. 1½ acres. Lots of fruit. $3000, 1-3 cash. Balance like rent. Many other good buys.

FOR SALE—6-ROOM MODERN BUNGALOW, 3 bedrooms; 15 minutes out, North Wilshire district; $5250. PECKHAM, 704 Hibernian Bldg. 65392.

FOR SALE—$7250. TERMS. MODERN 5-ROOM cottage, 12th st., near Western. T. L. CHAPIN, 123 S. Broadway.

FOR SALE—6-ROOM HOUSE, PARTLY FURnished, fruit, garage. $1300. $900 cash, $15 month. HOFFMAN, 5686 York.

FOR SALE—HURRY. OWNER LEAVING. TWO dandy 6-room bungalows, all built-in, 1st-class, $5000 each; $1500 cash will handle. 12408.

FOR SALE — 6-ROOM BUNGALOW, ALL MODern built-in effects, lawn. $3700. $1000 can handle for quick sale. 12408.

FOR SALE — 5-ROOM MODERN BUNGALOW, near Griffin ave. $3100. $650 cash, now hurry. CRAIGMILE, 2205 N. Broadway, Lincoln 20.

FOR SALE—4-ROOM MODERN BUNGALOW, only $1250, easy terms. ANDERSON, 521 W. 3rd st., Room 604.

West and Northwest.

FOR SALE—

BARGAIN. BY OWNER.
$4250 UNFURNISHED.
$4850 FURNISHED.
TERMS.
COTTAGE 5 ROOMS, BATH, 2 SLEEPING PORCHES. BEAUTIFUL LOT 50X 121 TO ALLEY. LAWN, FRUIT TREES, GARDEN, CHICKEN PENS. IMMEDIATE POSSESSION, 1629 S. NEW HAMPSHIRE. 72862.

FOR SALE—$11,000. $11,000
CRENSHAW BOULEVARD SACRIFICE
Ten large rooms on large east front lot, large living room with art tile mantel and built-in bookcases, beautiful buffet in large dining room, fireplace on corner, den, breakfast room, convenient to motor accommodate kitchen, maid's room and bath; oil furnace, water heater, 4 bedrooms, 1 sun parlor, sleeping porch and bath on second floor; hardwood floors throughout; garage, solid drive, lawn in rear, flowers, roses, fruit trees, 2 car line, close to Wilshire blvd. Has a large giving wonderful mountain view 2 car lines. LEO A. WHITE, with
STRONG, McGRATH & SELOVER,
60195. 1015 Marsh-Strong Bldg. Eve. Ver. 951.

FOR SALE— $13,500.
HEART OF WILSHIRE DISTRICT.
9-room modern home on beautiful street, and within one block of Wilshire blvd. Has 4 large white bedrooms, cement basement, furnace, automatic heater, 2 baths, garage. Property is really worth $18,000, but for quick sale, $13,500 buys it. Shown by appointment only.
Call E. B. Van Horne, with
GEO. W. DICKINSON & SON,
Phone 13535. Suite 1020 Marsh-Strong Bldg. Evenings 769424.

FOR SALE—
Must be sold by April 1. 1041 Beacon, 11 rooms; 2 baths, garage; holds 6 machines; lot 75x150, east front; good to occupy or rent; sacrifice to pay 25 per cent, easily; furniture cheap. MRS. BEN L. WARD. Phone 53163.

FOR SALE—
A REAL WILSHIRE HOME.
This is a 7-room, perfect colonial bungalow, large living-room, with sun room adjoining; dining-room has French doors leading to garden and drive; these rooms are beautifully decorated in old ivory; large den with fireplace; tiled bathroom with shower; exceptionally good kitchen with breakfast nook adjoining; price only $9500, with terms. For appointment phone 67868.
RESERVE INVESTMENT CO., 424 Investment Bldg.

FOR SALE—$8800.
Attractive Swiss chalet, located on very high ground, north Wilshire; two bedrooms and lavatory upstairs; two bedrooms and bath down; den with folding bed; living-room, dining-room, breakfast-room, large side porch, in excellent repair; basement with gas furnace; terms, very reasonable. Lot 80x150.
THE McCARTHY COMPANY.
Corner WILSHIRE and OXFORD. 567385.

HOUSES—
For Sale.

West and Northwest.

FOR SALE—

WILSHIRE DISTRICT.

ON ARDMORE JUST NORTH OF SIXTH ST.

Elegant 12-room home of cement and tile roof. Located on a high and sightly lot, in a neighborhood restricted to fine residences. 3 large bedrooms in white enamel, 2 tile baths. Downstairs, leather, living room, dining room and library. Finished in the very best mahogany. Pass-Pantry, kitchen, screen porches, laundry, maid's room and bath. Double garage, with servants' quarters, and bath. Lot 75x150. This is a snap at $27,500.

HARVARD BOULEVARD.

Beautiful 11-room house on Harvard blvd., between 5th and Wilshire.

Large living room and dining room, finished in mahogany, pass-pantry, breakfast room, kitchen, screen porch, maid's room and bath. Five big bedrooms, finished in white enamel and two baths; double garage with laundry. Lot 60x150. If sold before April 1st owner will take $16,500, on easy terms.

IROLO ST. NEAR WILSHIRE BLVD.

Attractive nine-room house, close to Wilshire blvd. Living room, dining room and den beautifully finished in circassian walnut. Breakfast room and sunshine library; living-room fireplace; large bedrooms finished in mahogany and white enamel; tile bath, two maids' rooms and bath on 3rd floor. Price $14,500.

A. M. BONSALL,
with
W. W. MINES & CO.,
60478. 621 S. Spring st. Main 2875.

FOR SALE—

BEAUTIFUL VICTORIA
PARK RESIDENCE, $15,000.
The wonderful hardwood interior finish in this 12-room, 3-bath home will delight you. Living-room in Juana Costa mahogany, dining-room in quarter-sawed oak, with most hand some tile fireplace, music-room and den in mahogany; two bedrooms upstairs are finished in birdseye maple, two in white enamel; the beautiful sleeping porch completes the upstairs; maid's room and breakfast-room downstairs. Large porches. Double garage with man's room above. If you are in the market for a large modern residence by all means see this one with us.
Call Mr. Scott with
AVERILL-WEYMOUTH CO., INC.
REALTORS.
725 S. Olive st., ground floor.
Pico 3173.
Bdwy. 8043.

FOR SALE—ELEGANT HOME OF 12 RMS., AT 815 LORRAINE BLVD. ANY AND WHITE ENAMEL FINISH, HARDWOOD FLOORS, 2 BATHS, AND SHOWER UPSTAIRS AND 1 BATH IN SERVANTS' ROOMS DOWNSTAIRS. CELLAR, FURNACE, DOUBLE GARAGE AND LAUNDRY. SLEEPING APARTMENTS OVER GARAGE. LARGE LOT, BEAUTIFUL FLOWERS AND SHRUBBERY. HOUSE ELEGANTLY FURNISHED. WILL SELL CARPETS, DRAPERIES AND PART OF FURNITURE IF DESIRED. SEE IT AT 2 P.M. 2320 McGARY ST. OFFICE PHONE 13965. RESIDENCE PHONE 73483.

FOR SALE—
$8800.
NEW COLONIAL.
LARGE LIVING-ROOM, DINING-ROOM, DAINTY BREAKFAST-ROOM, 2 BEDROOMS, TILED BATH; LOTS OF CLOSET ROOM. TWO LARGE PORCHES. HOLLYWOOD WAY. IF YOU WANT A COLONIAL CALL US IMMEDIATELY. THIS WON'T LAST LONG.
HUBBARD-EVANS-HOIT,
WILSHIRE AT MANHATTAN.
590991.

FOR SALE—
BEST LOCATED
COLONIAL IN WILSHIRE DISTRICT.
144 S. HARVARD BLVD.
Built 6 months ago on lot worth $3000. Living and dining

Classified Liners.

HOLLYWOOD—
For Sale, Exchange, Wanted, To Let.

FOR SALE— BY OWNER. $11,500.

NEW PLASTER. JUST FINISHED.

Beautiful new Spanish white plaster residence, on unancelled corner, fast growing neighborhood, 4 bedrooms, tile bath and sink, shower, exceptional paper and electric fixtures; a beauty, inside and out; one block north Santa Monica line.

1202 N. EDGEMONT ST. 75824.

FOR SALE—IN HOLLYWOOD, NORTH OF THE boulevard, one of the finest, most complete bungalows yet offered. House has large living-room, dining-room, breakfast-room, kitchen, three fine bedrooms, tiled bath and shower, good cellar, gas furnace, and every modern built-in feature. Lot 80x130. House was just completed last November. Present business owner is moving to Pasadena. 1914 MORGAN PL.

FOR SALE—

$4750. TERMS. DECIDED SACRIFICE.

On account of sickness, must sell at once, 5-room bungalow, furnished. Hardwood floors, attractive, fruitful, strictly modern. 1276 N. Marfporn. Owner, R. U. JOHNSTON, 11643; eve-nings, 73519.

FOR SALE—

5-room bungalow $3500
6-room bungalow $4000
8-room bungalow $4250
6-room bungalow $5750

"Let your wants be known."
FRED W. CARL,
Phone 877612. 6771 Hollywood blvd.

FOR SALE—6-ROOM BRAND NEW WHITE BUNgalow located at 1442 GORDON ST., Hollywood, square lawn, attractive wall paper, inverted lights. Finished in old ivory. This is a snap at $5300; reasonable terms. See this today and phone OWNER, Hollywood 2696.

FOR SALE—2 ADJOINING LOTS IN THE FOOThills of Hollywood near Cahuenga Blvd. Van Nuys car passes by. Price $2600. Take a 1919 or 1920 Ford and balance to suit. 75023. Call morning.

FOR SALE—DON'T OVERLOOK BEAUTIFUL BEVERLY HILLS, FINEST SUBURB OF SOUTHERN CALIFORNIA. BEVERLY HILLS REALTY CO., 595-6.

TO LET—MAY 1ST, NEW UPPER DUPLEX, THE finest in Hollywood foothills. Partly furnished. This is a dandy. Come and look it over. C. PAUL, owner, 1764 La Brea ave., Hollywood.

FOR SALE — IMMEDIATE POSSESSION, CLASSY 6-room bungalow, just like new; hardwood floors throughout, garage, cement drive, $5600. Call 2nd N. WILTON, Owner 61384.

FOR SALE — JUST COMPLETED 7-ROOM BUNgalow, corner of Harvard and Hobart sts. Designed by G. DOMBROWSKI, the well-known builder. VERMONT 838.

FOR SALE—IN HEART OF HOLLYWOOD, FIVE-room bungalow in good condition. Garage. Part cash at $6000. See this house, inside and you will like it. 1539 N. BRAND AVE. 579451.

FOR SALE—6-ROOM NEW COLONIAL BUNGAlow, partly furnished; must be sold, owner leaving East. Reasonable terms. 2516 GLEN DRIVE, near Beachwood drive.

FOR SALE—TRUSTEE'S SALE
High class Hollywood range, 17 acres, $2000 per acre, part cash.
872 I. W. HELLMAN BLDG. Telsey 3618.

WANTED—TO RENT HOUSE IN HOLLYWOOD. Must have at least 7 bedrooms. Will pay $75. Phone Holly 4220. 1782 N. KINGSLEY DRIVE.

TO LET—HOLLYWOOD LARGE 6-ROOM BUNgalow, Vermont ave., north of Boulevard, well-furnished piano, good rugs, linen, table ware, etc. All complete, $120 month. 56469.

TO LET—2 MODERN NEW FURNISHED BUNgalow apt., north of Hollywood blvd. Beautiful view near car line. No pets. Price $75. Phone 877127.

FOR SALE—BY OWNER, 5-ROOM BUNGALOW, real estate, call MRS. EPHLIN, 6500 Hollywood blvd., Hollywood 2384. I have my own car.

$70 DOWN—LARGE, PLEASANT FRONT ROOM for 2, with best table board. The most desirable location in Hollywood. 1727 WILCOX AVE. 57702.

WANTED—IF YOU HAVE ANYTHING TO RENT the "ART REALTY CO. CAN RENT IT FOR YOU. CALL AT 5753 HOLLYWOOD BLVD. HOLLY 3066, 56065.

FOR SALE — HOLLYWOOD, BEAUTIFUL, HOLLYwood. If a home you want in Hollywood, good or vacant lots, see FRED W. CARL, 6771 Hollywood Blvd.; 57612.

FOR SALE—ONLY $5800 HOLLYWOOD NEW colonial. 1206 N. ALEXANDRIA. A study. Well-built and finished. See owner today.

FOR SALE—BUNGALOW COURT SITE, EXCEPtional bargain, near Vermont and Hollywood Blvd. Large income, only $8500. Phone 57401.

FOR SALE—GO! LOOK, SEE! KEY IN MAILbox, 5 rooms, garage, 6147 Kenilworth, near Vine and Santa Monica blvd. $2950. OWNER, 73643.

FOR SALE—BUNGALOW HOUSE, LOT 100x 150, 1241 OGDEN DRIVE, $6500, near.

FOR SALE—BUNGALOW, NEW; 6 ROOMS, LOT 50x150; $7300. 1462 MILTON AVE.

PASADENA—
For Sale, Exchange, Wanted, To Let.

FOR SALE—6-ROOM ANT SBREAKFAL NOOK, just completed, Garage, 7 lot 53x150, $5000. GARDINER, 64197. 417 Hibernian Bldg.

FOR SALE—TWO BEAUTIFUL BUILDING LOTS, Orange Grove ave., south Pasadena, 11957.

CITY LOTS AND LANDS—
For Sale.

FOR SALE—
WILSHIRE LOTS.
GOODTEAR DISTRICT.

HERE'S A QUICK PROFIT FOR SOMEONE.

I have three fine business lots on South Park Ave., near Stanson. Also a few residential lots just west of South Park Ave. Lots are fully improved, water, gas, sewers and street work and sidewalks done. The price is much lower than many of the surrounding property. Terms to suit purchaser. For a quick profit with small investment you can't beat this. Agents will please not answer.

ADDRESS, F. H. OLIVER,
901 SO. UNION AVE.

FOR SALE—
WILSHIRE LOTS $2950 EACH.

There are new unrestricted lots in the Wilshire section and no others in this district that you can buy for this price. Two adjoining east front lots, 50x132 each, on north side of 83d st. Westminster, two and a half blocks north of Wilshire blvd.; right near car line. Only a few left. Street is of asphalt paved street. Pipe for dandier houses, bungalows or small two stories. Get prices on these lots in time and then buy one or two lots of these at $2650 each each. Courtesy to agents.

FORD & BECKER,
Wilshire & Western Ave. Wilshire 4124.

FOR SALE—
WILL BUY OR EXCHANGE
Corner lot, 128.42x156—$12,842.
Lot, 66x158—$11,000.
Lot, 52.55x140—$10,000.
Lot, 26x150—$5000.
Usual courtesy to all Licensed Brokers.
J. P. KEYS,
587644. 521 S. Western Ave.

FOR SALE—50x140
BEAUTIFUL RESIDENCE SITE.
ON RAMPART BLVD. NEAR 33RD.
ONLY $2750.
Here's a $3500 near value. It's a good buy at a higher price. See MAJ. BIRDSALL, with
STRONG, McGRATH & SELOVER,
1015 Marsh-Strong Bldg.

FOR SALE—
FIGUEROA BOULEVARD,
Or 83rd st., elegant level lots, buy several on easy payments now, and make money on the increase in value. Jas Wood.
1015 HERN-Haworth Bldg. 63723.

FOR SALE—DON'T WAIT
UNTIL SATURDAY NIGHT TO TELEPHONE YOUR WANT ADS. TO THE TIMES. IT IS FRIDAY OR EARLY SATURDAY; 9 P.M. IS CLOSING HOUR FOR ALL CLASSIFICATIONS. PICO 100; 8000 Exchange.

FOR SALE—GENUINE SNAP. $500 UNDER value. Lot, northwest corner Kirkwood ave. and 49th pl. Price $1000. This will double in value within two years. Owner, H. F. MAPES, 419 S. Grand ave. Pico 871.

FOR SALE—$700, LOT NEAR SANTA MONICA blvd., 2 blocks to Christian st., $100 cash, balance to suit. $5000, corner San Pedro, will trade for Frisco or Oakland. 1107 MADISON. 306509.

FOR SALE—HAVE SEVERAL DESIRABLE LOTS in Wilshire and Hollywood districts, upon which we will finance the cost of improvements. LILLY-FLEMING CO., 621 Investment Bldg. Phone 60091.

FOR SALE — THREE LAKESHORE LOTS, OPposite Echo Park, worth $10 000. Will sell all three for $7500 for quick sale. Paying half. Inc. R. KELLY, 1 Broadway, evenings 547193.

FOR SALE—BARGAIN.
$2000, best lot east front in Wilshire, 55x147, paved street. Cost $2750. Phone owner, 567290. 101 MARTIN.

FOR SALE—HIGH CLASS HOLLYWOOD HOME SITES NEAR FAMOUS CASTLES, OWNED BY CASTLES, FRANKLIN AND ARGYLE 57807.

FOR SALE—RESIDENCE LOT, 50x185, VAN NESS near Temple. Best section Wilshire district. OWNER, 51541.

FOR SALE—CHEAPEST CLOSE-IN APARTMENT or hotel corner in city. 15 minutes' walk from 6th and Broadway. $8500. Telephone 508412.

FOR SALE—BUY LOT, BUILD HOME IN BEVERLY HILLS. BEVERLY HILLS REALTY CO., 639-49.

FOR SALE—LOT 50x145, $600, TERMS. W. Washington. All improvements in. Restrictions. Go or fare. Call 1147 S. WESTLAKE AVE.

FOR SALE—EAST FRONT ON NORTON AVE. NEAR EIGHTH, EAST FRONT ON THIRD AVE. NEAR 68TH ST. OWNER, VERMONT 1808.

FOR SALE—LOT 60x140, R. ANDREWS BLVD. Cheap for cash. 61188.

CITY LOTS AND LANDS—
For Sale.

FOR SALE—

OCCIDENTAL COLLEGE DISTRICT.

A DREAM PLACE.

FOR WONDERFUL LITTLE HOMES.

$500 UP.
EASY TERMS.
LARGE BUILDING SITES.
VERY RICH SOIL.
ALL IMPROVEMENTS BEING PUT IN.
—or—
Take Eagle Rock car line on Spring st.
York boulevard car line on Main street to end of 5c car fare.
Tract office right there.

WESLEY ROBERTS COMPANY.

Bdwy. 772. 408 Union Oil Bldg.

FOR SALE—
BEAUTIFUL RICHMOND HILL.
Fine, and New Hamshire sts.
Lots 50x150—$2500.
All improvements in.
On 3 car lines, 10 minutes from Broadway.
F. C. WOOD & BRENT. W. L.
61533 Phone 66188
712 Lankershim Bldg., 129 W. 3rd st.
Agents for Col. J. R. Lankershim, owner.

FOR SALE—LISTEN A MINUTE.
QUIT PAYING RENT.
BUILD A LITTLE HOUSE YOURSELF.
$375—1-4 OR 1-2 CASH.
Secures 50x140 lot with all street work and city conveniences. I'll show you how to save rent fee for yourself. Take Washington st. car to end of line, Rimpau ave. F. W. BLAKE, (Phone evenings, West 2012.)

FOR SALE—
WILSHIRE GREATEST SACRIFICES.
WONDERFUL WILSHIRE CORNERS. ½ PRICE.
20 CENTS ON THE DOLLAR.
Go out today and secure Los Angeles' GREATEST SACRIFICE in lots. See
JAMES J. DONAHUE,
Realtor,
3700 Wilshire blvd., corner Serrano.
Wil. 144. 560021.

FOR SALE—
$3250. 45-FT. CORONADO ST.
BUNGALOW SITE NEAR 6TH ST.
Or 62-ft. for $1900. Act quick.
See Mr. Bidwell, 60105.
STRONG, McGRATH & SELOVER,
1015 Marsh-Strong Bldg.

FOR SALE— —FOR SALE
NOTICE!
CITY ACRES IN THE CITY.
Only 4 miles from the postoffice. Just what you have been waiting for. Paved streets, water, electric line. Come and make your reservations. See our sales in Suburban Property.
MEAD & CLEMENTS, 257 S. Spring st., room 517.

FOR SALE—LOT IN BEAUTIFUL SOUTHWEST on paved street, close to car. All improvements in. $500 takes it, and all around it are selling for $1300 up. See CASPER, with McGREAL & SON, 509 San Fernando Bldg., 4th and Main.

FOR SALE—
ONLY $3750—LOT 123X100
On Orange Grove ave. in South Pasadena. Had to take this property on mortgage and want my money out of it. CHAS. JACOBSON, 1220 Mt. Vernon Bank Bldg. Telephone 125-82.

FOR SALE—$9000, $2000 CASH, TERMS FOUR acres inclosed, partly planted to Acacia and gum trees; suitable for some subdivision; will take, or consider exchange for some 12-room house; fine for boarding-house; will be paid out of your earnings if desired. See owner's personal representative, J. R. KELLY, Western, 567044.

FOR SALE—BEST BUY IN LOS ANGELES LOT on high ground, within 1 blocks of this office. Restricted, level, $700, easy terms. Call 1726 Western Avenue, or 1115 Hern-Haworth Bldg.

FOR SALE—GOODYEAR DISTRICT, BUSINESS property for sale. 18-room house. 8-room furnished and grocery store, including fixtures, all $9000, corner lot. Call 270 E. 52ND PLACE. 56-6420-J.

FOR SALE—3-ROOM STORE BLDG., CONTAINing store fixtures, counter, tables and chairs, small kitchen, 129 S. Avenue 64. Garage, $3000. Reasonable terms. BIRNEY DONNELL, 1209 Haas Bldg. 12240.

FOR SALE—ATTENTION MOVIE STUDIOS.
We have 28 acres near West Hollywood and Santa Monica blvd., all or part for sale. See LOMBARD INVESTMENT CO., 61566.

FOR SALE—SPLENDID INCOME BUSINESS CORner, West 46th st. Attractive price. Owner, 1027 CENTRAL BLDG.

FOR SALE—55-FOOT LOT ON E. FIFTH ST., $7500 cash or Liberty Bonds balance mortgage, 100 feet from SAN PEDRO CAR. 59038.

FOR SALE—$100 000 BUSINESS BLDG. INCOME 12 per cent. E. C. CRIGER, 208 Central Bldg.

INDUSTRIAL PROPERTY—
For Sale and Exchange.

FOR SALE — INDUSTRIAL OR WAREHOUSE property, 44,000 sq. ft., corner Mission, Primmetto and Mateo sts., 175 ft. Santa Fe R. R. siding. This property takes in entire end of block. Five blocks from Santa Fe freight depot and only short distance to S. P. depot. Address owner, R. F. BOMTWICK, 3125 Santa Fe ave. Phone South 600.

FOR SALE—SACRIFICE, FORECLOSURE SALE. Industrial property, one-story brick shoe building on 50 by 100 ft. lot, near 4th and Central. $15,000 mtg. now against property. Appraised at $25,000. Will sell for $20,000. Will not carry for $5000. Phone OWNER, 62283 or call at 1151 INVESTMENT BLDG., Los Angeles.

FOR SALE—ELEGANT INDUSTRIAL CORNER OF Washington and Stanford. 140 ft. on Stanford to 20-foot alley; 50 ft. on Washington. $200 front foot. This is fine for any business. Improved by a $5000 house. Inquire any time, 754 E. WASHINGTON.

FOR SALE—CLOSE IN, E. 12TH ST. PROPERTY 80x150, also 2 houses, very cheap. Evenings, WILSHIRE 5566.

INCOME PROPERTY—
For Sale.

FOR SALE— VERY ATTRACTIVE
TWO-FLAT BUILDING.
IN THE HEART OF WILSHIRE DISTRICT.
FINE LOCATION—MODERN.
A GOOD INCOME PROPOSITION.
PRICE $10,000.

$1450—
4-flat bldg., Highland Park way. In good condition. At a bargain.
E. D. COWAN, with BLAKEMORE LAND CO.,
233 Van Nuys Bldg.
Phone—12059.

FOR SALE—
$30,000
FOUR 5-ROOM PLASTER FLATS
INCOME $4080 PER YEAR
A de luxe flat, finished in mahogany, tile baths, interior based on old issues existing in July. Present basis will show $4500. Only a block from Wilshire blvd. This is the best flat buy in city. Call J. A. KLARQUIST, 56202, evenings 72809.
with
KELLS & GRANT,
REALTORS,
WILSHIRE BLVD. AT WESTERN AVE.
56302.

FOR SALE—
ONE HOLLYWOOD BUNGALOW COURT.
ONE BLOCK NORTH HOLLYWOOD CAR LINE
$25,500—INCOME, 20 P.C. NET—$20,500
Unfurnished court, practically new, high elevation, rents are not inflated and the income is not based upon furnishings but actual values. Each unit consists of 5 well-arranged rooms, old ivory and mahogany finish, hardwood floors, built-in features, tile mantels, latest type lighting fixtures. Kitchens have plenty of cabinet cupboards and woodstone drainboards. Lot 100x150. A meritorious investment secured by an excellent piece of property; something exceptionally good. Investigate!
GILCHRIST-SAUNDERS COMPANY,
726-31 Black Building. Pico 2824.

FOR SALE—
4-unit court and, for sale: nothing like them in Hollywood; two 4-room apts., one 5 and one 6 rooms. Built about 2 years, showing good interest on money. Rented at very low figures. No leases. Price $19,000. 1 block from Hollywood blvd.

4-unit apt., three 5 rooms, one 6 rooms, each with separate porch; unusually large fine rooms; quarter-sawed oak floors, large corner lot, north of Hollywood blvd and Vermont; owner would like to live yourself and rent the other three apts. High-class location and tenants. Price $30,000. We will talk to you about this investment.
MRS. CLARICE MacQUARRIE, 6737 Hollywood blvd. Holly 538.

FOR SALE—
SACRIFICE.
BUNGALOW COURT.
Paying over 20 per cent. net.
Settlement of estate permits this sacrifice to effect quick cash sale. Splendid court, 5 units, elegantly furnished, located in Pasadena, close to Maryland Hotel. Very fashionable district. Think of it, only $25,000. $12,000 cash will handle it. Call early Monday MR. ST. JOHN.

R. M. GALE COMPANY,
6408 Hollywood blvd.
57395.

FOR SALE—
WHITE PLASTER 4-FAMILY FLAT BUILDING DE LUXE, EACH FLAT CONTAINS LIVING-ROOM, DINING-ROOM, BREAKFAST-ROOM, CABINET KITCHEN, TILE BATH AND 2 SEPARATE BEDROOMS. EVERY MODERN CONVENIENCE, INCLUDING GAS RADIATORS AND HOT WATER SYSTEM. ROOMS ALL FINISHED IN OLD IVORY. BUILDING IS LOCATED 2 BLOCKS FROM NEW 5-CAR MILLION DOLLAR WILSHIRE CAR LINE. PRICE ONLY $23,500. SEE MR. HILDESHEIM.

W. I. HOLLINGSWORTH & CO.
10777 REALTORS. MAIN 6760.
HOLLINGSWORTH BLDG., 6TH & HILL.

FOR SALE—
$4200. INCOME. $4200.
THIS IS WORTH YOUR ATTENTION. Five-apartment bungalow, four 1-room apartments, sun parlor, with 2 bath; also 3 rooms for owner. Always rented. Let me tell you about it.

10763. Call MR. WHITLOCK, Bdwy. 24.
GUY M. RUSH CO.,
318 Story Bldg.

FOR SALE—
Hollywood 4-Flat.

5 rooms each, tile structure, age 3 years, white plaster, beautifully finished, 4 large closets in each; tiled bath, fireplace, new; lease 3 years, 7 per cent., $10,000. Bargain at $10,000. We sold its mate last week. See Hogan.

R. M. GALE CO.,
6408 Hollywood blvd. 57395.

FOR SALE—
WILSHIRE-HOLLYWOOD
INCOME.
$12,000—4 Flat Building. 4 Rooms.
Income $160.00 Per Month.
$40,000—Bungalow Court. 8 Units.
Income $500.00 Per Month.
$18,000—4 Flat Building. 3 Rooms.
Income $200.00 Per Month.
$ 9,000—Bungalow Court. 4 Units.
Income $135.00 Per Month.
Will be pleased to show these bargains by appointment. OWEN, 416 Central Bldg., 6th & Main.

FOR SALE—
4-FAMILY FLAT BUILDING, 4 ROOMS EACH WITH MODERN BUNGALOW IN REAR. HOLLYWOOD DIRECTION. INCOME $1750 PER YEAR. BARGAIN PRICE $12,000. TERMS CAN BE ARRANGED. SEE MR. HILDESHEIM.

W. I. HOLLINGSWORTH & CO.
10777 REALTORS. MAIN 6760.
HOLLINGSWORTH BLDG., 6TH & HILL.

FOR SALE—
Cement plaster 4-flat exceptionally well built, all hardwood throughout. Income $2400 per year, excellent location. Must sell on price $16,000, shows over 25 per cent. on the investment. For appointment to see this wonderful buy call MR. PETERSON with
C. C. C. TATUM—Realtor.
13303. 636 Mer. Nat. Bank Bldg. Main 3303

FOR SALE—
Beautiful white plaster duplex built 4 years ago, located 823 S. Fedora, right near new hotel, high and sightly. I must sell. $7000 will handle. Guaranteed income over 25 per cent. Take West 9th street car or drive out and let me show you this wonderful buy. For inspection from 2 to 5 p.m. Call for MR. PETERSON. 13302.

FOR SALE—EXCLUSIVE BARGAIN, WEST SIDE, close in eight-apartment building, well furnished, excellent condition, rents $80. Price $8000. $6000 will handle. Four flat bldg., income $100 month. Mtge $4000. Owner going east. $4200 for quick sale. Certain to double in value, 6 flats, shown by appointment. FRANK L. FRARY, 618 Union Oil Bldg.

FOR SALE—LONGLEWOOD, CORNER 50x162, store building 25x70; two 4-room cottages, rented. Snap at $6000. Mdse. and fixtures at invoice to be agreed. Will trade for Pasadena 3-room bungalow in rear. Near car line. $5500. Other properties in city and Inglewood at reasonable prices. J. TAYLOR, 227 Union Oil Bldg. Phone 61750.

FOR SALE—
4-FAMILY FLAT BUILDINGS FROM $9500 TO $35,000. WE SPECIALIZE IN THIS CLASS OF PROPERTY AND HAVE LISTINGS OF THE BEST BARGAINS TO BE FOUND. RESPECTIVE CLASSES. SEE MR. HILDESHEIM.

W. I. HOLLINGSWORTH & CO.
10777 REALTORS. MAIN 6760.
HOLLINGSWORTH BLDG., 6TH & HILL.

FOR SALE—NEW EXCELLENT 4-FLAT BUILDING, West Adams district, 5 rooms each flat, fine living and dining rooms, 2 bedrooms, breakfast room, spacious kitchen, tile bath. Only flat with all modern built-in features, each flat. Will sacrifice this building for quick sale. Excellent income. Owner, 930 McCARTHY-DAGGETT COMPANY, 930 Merchants National Bank Bldg. Pico 802.

FOR SALE—
4-Flat Building, $7350. Income $1200 year.

Owner going East in two weeks and WILL SACRIFICE THIS VALUABLE PROPERTY. Easily worth $9000. Easy terms. Let us show you. CALL MR. HILDEBRANDT. 64173.

FOR SALE—BEAUTIFUL BUNGALOW COURT, thoroughly modern, ideally situated on large lot, only 20 minutes from city. This property will rent for $1800 yearly. May be bought at sacrifice for quick sale. Price $10,000, $4000 will handle. HALL COMPANY, 123 E. Jefferson st.

FOR SALE—
A SOLID, SECURE INVESTMENT.
6 per cent. net, payable monthly. $700 in a substantial home, in the heart of the best residential district of Los Angeles.
MR. MILLER. 57395.

FOR SALE—FLAT BUILDING, FURNISHED, 4 apartments of each having 4 rooms and bath. Garage for 3 machines with living-room overhead. Good income property. Price $8500. Phone OWNER, 21202.

FOR SALE — HOLLYWOOD. 4 BEAUTIFUL strictly modern 4-room bungalows on corner lot. 1 furnished, near Hollywood High School. A bargain for $10,750. $8750 cash, mortgage $2000, 6 per cent. 62608.

FOR SALE—CLOSE-IN FLAT BUILDING OF SIX, three and four rooms, large garage, 402 to 140 to alley. Good income. Phone 22507 or call 151 W. 32ND ST.

FOR SALE—1 2-3 ACRES ON PROMINENT BOULEvard, 9 miles from L. A. Handsome bungalow with 5 rooms and sleeping porch. Large garage. Well stocked, 2 pumps, gasoline station with garage, 2 tourist cabins. $12,000 cash. SAN BERNARDINO ROAD AND SAN JULIAN ST.

FOR SALE—2 LOTS 50x150, 4-FAMILY FLATS, 3 rooms, sleeping porch and front porch, 4-room bungalow and garage in rear. $16,000. 845 N. CORONADO ST.

FOR SALE— ESTATE, MUST BE SOLD, $18,000 income flats, call for $10,000. C. S. PHILLIPS 602 Merritt Bldg.

FOR SALE—6-ROOM FURNISHED FLAT. 801 S. FIGUEROA ST.

FOR SALE—FLAT BLDG., $6500, WORTH $8000. Rents Barbara and Arlington ave.

SUBURBAN PROPERTY—
For Sale.

FOR SALE—100x200 FT. FOR ONLY $1250. Large shade trees. This beautiful suburban home site offers many advantages. Located on a corner and fronting on paved streets in a good neighborhood, northeast of city, near modern graded school, fast car line and paved boulevard. The large lot gives ample room for a vegetable garden, fruit trees and poultry yard. Liberal terms. EMIL FIERTH, OWNER, 846 S. BROADWAY. PHONES: 60167, MAIN 2043.

SUBURBAN PROPERTY—
For Sale.

FOR SALE—ONE OF SAN GABRIEL VALLEY'S choicest suburban ranch properties, about 15 miles out, facing Huntington blvd. and Monrovia car line. Beautiful up-to-the-minute home; six floors throughout, furnace, automatic hot water, bath, shower, etc. Double garage and warehouse, cement walks and curbings, lawn with sprinkling system. 220 orange and assorted fruits, all city convenience, combined with a very modern poultry equipment, the very latest and best. Brooder house 1600 capacity, hot water heated. 2 corning houses, 16x80 each, cement floors, running water and double yards, over 400 choice Leghorn hens now producing over 70 per cent. eggs; over 600 selected Ancona pullets and about 1200 Ancona chickens; implements, tools, etc. This place must be sold quickly and will let everything go for $20,000. partly farms, will also sell all furniture and furnishings, all practically new and high-class; will give immediate possession. This is not an ordinary poultry ranch, but a high-class home property, in a grand locality, self-sustaining, and will be a big money-maker in a short time. It will make buyer independent. Drive out and look it over, or take Monrovia-Arcadia car, get off at Sunset in front of place. No exchanges or agents please. B. BLOCK, owner, Huntington drive and Sunset, Arcadian Acres.

FOR SALE—
CITY ACRES IN THE CITY.
Only 4 miles from Postoffice.
15 minutes' ride on 5c Eagle Rock City car line.
Take car on Spring st.

PAVED STREETS, CITY WATER, FINE SOIL.

ONE BIG HALF ACRE for the price of one city lot, just across the road.

Very easy terms. Discount for cash, and government bonds accepted at face value.

Tract office on property at junction of San Fernando blvd. and Verdugo road.

Free auto service. For full particulars
Phone Broadway 1273.
MEAD & CLEMENTS,
Room 517. 257 South Spring st.

FOR SALE—

OCCIDENTAL COLLEGE DISTRICT.

5c FARE.

Acres ..... $1000 and up
¼ Acres ..... $400 and up
Lots ..... $500 and up

Easy Terms.
Wonderful for Homes and Small Farms.

Fine soil. Visit tract offices on York blvd. and Glassell ave., opposite college. Take Eagle Rock car line on Spring st., change to York blvd. car on Main st., and get off at end of 5c fare.

WESLEY ROBERTS COMPANY.

Bdwy. 772. 408 Union Oil Bldg.

FOR SALE—
$300 Cash—$25 Monthly.
Buys Cozy Home and Half Acre.

NEW RAMONA ACRES.

Neat bungalow with living-dining-room, bedroom, kitchen and bathroom. Level loam soil, sidewalks, curbs, gas and electricity. One block to car line and stores. 27 minutes' ride to Sixth and Main. Come in any morning before 10 a.m. and our agent will show you this property. RANSOM INVESTMENT COMPANY, 404 Metropolitan Bldg. Phone 10945.

FOR SALE—

FOR CHICKENS AND FRUIT.

Close to the business center of Burbank, near schools, churches, restaurants, we have 10-ACRE ACRES. Soil is deep, sandy loam, rich silty sand fine for chickens and fruit. Water, gas, electricity.

This tract is a white man's district—a section in which you will be proud to live. Across from $10,000 Elementary school. Will be built. G. W. WILSON, with IRVINE W. BIGGAR, 205 Union Oil Bldg. Main 1867, and at 10th and Elmwood, Burbank.

FOR SALE—
SUBURBAN 8 ACRES AND FREEDOM.
$8500—FINEST SOIL IN WORLD—$8500
Splendid room bungalow, large barn, abundance of clean water developed three miles all tiled, fenced, 6 acres in fruit, balance to alfalfa. River loam, best of great depth, ideal for winter gardening and dirt cheap at $1000 per acre. Some other fine 8-acre tracts at $1000 per acre sell at a sacrifice. Get our terms. Ask for Mr. Morrill, with
C. C. CURNUTT CO.
SUITE 511 CENTRAL BLDG.,
SIXTH AND MAIN. 69734.

FOR SALE—
In the foothills on the Glendale edge of Burbank, overlooking miles of hill and valley, with water, gas and electricity, tracts in GAR'S FOOTHILL ACRES. Over a dozen nice homes building there now. Many more to follow. Some cut-front lots and business frontages left. Three-quarter-acre lots, $600; terms. G. W. WILSON, with IRVINE W. BIGGAR, 205 Union Oil Bldg. Main 1867. Tract office, 10th and Elmwood, Burbank.

FOR SALE—100 ACRES, CHEAPEST LAND IN California. $35.00 an acre. In rich, level, beautiful valley, near railroad, Lincoln highway and electric inhabitants. Free from alkali and hardpan. Wonderful year, early apricots, alfalfa and cotton land. Seven cuttings with 13 tons alfalfa per acre proved last year on improved machine tract. Plenty water can be obtained by electric pumping. Gravity water irrigation project under headway. Do not overlook this. $3500.
F. J. SANDERS, Invokern, Cal.

FOR SALE—
COUNTRY HOME SITES.
$1000—¾ acre and up. Close to Hollywood, has fine soil, oaks and walnut trees. Phone if you wish to see them and for plat.
F. C. WOOD & BRENT. W. L.
61533. 66188.
713 Lankershim Bldg., 3rd & Spring
Agents for Col. J. R. Lankershim, owner.

FOR SALE—OUR SPECIAL OF THE WEEK—5 acres, choicest location, Monrovia, all improved fruit trees all varieties, 1 acre garden, lawn and shubbery, 6-room modern bungalow, garage, summer garden; also 10 acres for tenant. Near foothill golf links just outside city, Alhambra way. Inc now producing. Price $8500.
McGREAL & SONS.
504 to 6. San Fernando Bldg. 12726.

FOR SALE — "ARCADIAN ACRES." I RESIDE on this tract and can locate you on choice desirable pieces. Close to car service; gas, electricity. Surface soil sandy loam; no sewage restrictions.
R. H. SCHWARZKOPF,
64080. Sixth and Broadway. 225 Story Bldg.

FOR SALE—IN ADDITION TO PLACES LISTED in this issue, I have others from 1 to 20 acres, improved and unimproved, close in and around Monrovia, where I reside. Good level land; on paved road. Terms.
R. H. SCHWARZKOPF,
64080. Sixth and Broadway. 225 Story Bldg.

FOR SALE—
1 and ½ acres with good 5-room bungalow, garage, poultry house for 250 also other small fruit, gas, electricity. Near Monrovia car line.
R. H. SCHWARZKOPF,
64080. 225 Story Bldg.

FOR SALE—
BEAUTIFUL 5-ROOM BUNGALOW, NEAR NEAR SCHOOLS AND 5-CENT FARE, ALL CONVENIENCES, LARGE LOT, 50x150 FT. EACH. PICK PRICE. DON'T FAIL TO SEE IT. J. W. LEWIS CO., 518 SECURITY BLDG.

FOR SALE—ARCADIAN ACRES.
Fronting on Monrovia car line and Huntington blvd., ideal for country homes and small ranches. Right among the orange groves. Wonderful mountain view. Soil and water excellent condition. Very accessible to Los Angeles. Office on tract.
W. D. COUGHRAN,
715 Van Nuys Bldg. 13813.

FOR SALE—
2 acres, close to Monrovia car line, with good six-room house, abundance of assorted fruit, shade trees, flowers, etc. Excellent poultry equipment. Gas, electricity. A splendid place, priced right.
R. H. SCHWARZKOPF,
64030. 225 Story Bldg.

FOR SALE—
2 and ¼ acres with modern 6-room house, all in fruit, on paved road near Monrovia car line. Gas, electricity; good income place. Ideal for poultry raising. Very attractive price.
R. H. SCHWARZKOPF,
64080. 225 Story Bldg.

FOR SALE—HOUSE IN GOOD SHAPE, CHICKEN runs, one acre, with water, planted in barley; $1500, $1000 cash, balance easy terms. Call 1726 Worthington Ave. Take Springdale car, get off at Alu station, walk 2 blocks south, 2 blocks east.

FOR SALE—ABOUT 4¼ ACRES—REAL BARGAIN, $4500.
Between Beverly boulevard and Brentwood Park in Westgate Heights. Grand view of mountains and sea. Close to car and blvd. OWNER, 505 BAKER-DETWILER BLDG. Bdwy. 2407.

FOR SALE — 4½ ACRES, GOOD 4-ROOM house, well 177 ft. deep, pumping plant, all in cultivation, on board, 3 blocks to P. E. car; school and stores, gas, electric lights, $4000, $1000 cash, balance 6 per cent. 102 WOODRUFF AVE. N. Bellflower, Cal. C. C. Wade.

FOR SALE—TERMS, REASONABLE, NEW MODern bungalow, built-in features, sleeping porch, garage, about ¼ acre. Inglewood. 344 W. LIME ST.

FOR SALE—
3 acres with good modern bungalow, chicken equipment, gas, electricity. Good income from lemons and peaches. Near Monrovia car line.
R. H. SCHWARZKOPF,
64080. 225 Story Bldg.

FOR SALE—ONE ACRE, RICHLAND FARMS, Compton, own water, good system; high location, $1000, $500 cash, terms. A. M. ROGGLES, 220 N. Belmont, Glendale.

FOR SALE—2 ACRES FINE GARDEN LAND IN Venice. Will consider exchange for bungalow. KNIGHT, 211 Delta Bldg. 16296.

Altadena.

FOR SALE—MUST BACRIFICE.
DUE NOT
MISS
THIS
BARGAIN.
5-room house in Altadena, 3 bedrooms, den, sleeping porches, sewer, gas, paved streets, corner lot, 104x190, an abundance of fruit trees, 2 blocks to car, must be seen to be appreciated. Price $4500. Must get cash at once as an open to any offer. Owner at 505 VAN NUYS BLDG., 13421.

Sunland.

FOR SALE — 10 ACRES BUDDED WALNUTS, only $6500; also 5-room bungalow, magnificent home site, Tujunga; half price, employment. OWNER, 546 S. BROADWAY. PHONES: 60167, MAIN 2043.

SUBURBAN PROPERTY—
For Sale.
Van Nuys.

FOR SALE—

5 ACRES
ON BOULEVARD,
BEARING EUREKA WALNUTS.
INTERSPERSED WITH PEACHES.
GOOD CHICKEN EQUIPMENT FOR $1000, 900 HENS, SMALL HOUSE. THIS IS A GOOD INCOME PAYER. PRICE $12,000.
FRED W. KELLOGG,
203 SHERMAN WAY, VAN NUYS.
PHONE VAN NUYS 141.

Alhambra.

TO LET—W. ALHAMBRA, NICE 6-ROOM BUNGAlow, chicken yards, assorted fruits, orange trees, etc., rent only $30. A. G. HOBBS, 2015 W. Main st., Alhambra, or owner, W. H. SEATON, 1114 W. 16th st., L. A.

FOR SALE—SPECIALIZED 7 ROOMS, LOT 100x150 corner fruit, flowers, $4500; easy terms. GARDNER, 64197. 417 Hibernian Bldg.

Beverly.

FOR SALE—860 ACRES FOOTHILL LANDS ADjoining Beverly corporation on the north, upper part of tract is circled by a bridle path. 7 per cent. grade, convertible into a foothill boulevard of rare sandy soil. Good soil, oak and sycamore trees. This is the last large tract of Beverly foothills and at the astonishingly low price of $325 per acre.
BEVERLY HILLS REALTY CO. 559249.

Eagle Rock.

FOR SALE—
ONE OF EAGLE ROCK'S
MOST BEAUTIFUL HOMES.
LARGE MODERN BUNGALOW.
LOT 50x165.
This lovely place was built by a physician for his own home, and contains every possible convenience, besides being constructed of the best material possible to buy, including the highest grade plumbing, etc. Unusually large rooms, oak floors throughout, good cellar, automatic water heater, garage. Beautiful grounds, fancy orchard, etc. Half block from boulevard and car line. We have cut price to $9500 and will accept $2000 cash from responsible purchaser. Ring GARVANZA 1013 or evenings GARVANZA 1082.

FOR SALE—
ONE OF THE NICEST HOME PLACES IN EAGLE ROCK CITY.
Six rooms, modern throughout, fine corner lot, 50x150, near car line and boulevard. From the porches of this place are probably the finest and most widespreading views in Eagle Rock. The owner must sell, and we can deliver for $4800, part cash.
F. C. WOOD & BRENT. W. L.
61533. 66188.
713 Lankershim Bldg

Classified Liners.

PROPERTY—For Sale, Lease, Rent.

$2000 WILL INVEST $300 IN lease on a good field; security and 6 per cent. Address C, box 1 TIMES OFFICE.

LEMON AND WALNUT

For Sale and Exchange.

For Sale.

Owens River Valley.

FOR SALE—SMALL FARMS, IMPROVED apple orchards and chicken, also unimproved lands.

Realty of value.
EAST THIRD.
OWENS VALLEY IMPROVEMENT CO.
216 Hibernian Bldg. Phone

COUNTRY PROPERTY—For Sale.

San Luis Obispo County.

FOR SALE—10,000 ACRE RANCH, 30 miles north of Paso Robles Springs, San Luis Obispo county; suitable for irrigation; $10 per acre. Address C, box 150, TIMES OFFICE.

FOR SALE—STOCK AND GRAIN RANCH buildings, $125 to $35; 40 acres, 8 Hill, L. A. Tel. 11363.

Owens River Valley.

FOR SALE—SMALL FARMS, IMPROVED apple orchards and chicken, also unimproved lands.

Realty of value.
EAST THIRD.
OWENS VALLEY IMPROVEMENT CO.
216 Hibernian Bldg. Phone

HANDY SOIL, WATER

for 5 acres, years unpaid $2000. $2000; 5 cash.
OWNER, CAL.

IMPROVED RANCH, MILE

miles from city. Modern poultry orchard, cereals, alfalfa, watered; 20 acres; $6000. Address 827, box

LAND, LOCATION

with $7000 will pay $30000. Address 827, box

HANDY SOIL, WATER

for 5 acres, years unpaid $2000. $2000; 5 cash.
OWNER, CAL.

IMPROVED RANCH, MILE

miles from city. Modern poultry orchard, cereals, alfalfa, watered; 20 acres; $6000. Address 827, box

LAND, LOCATION

with $7000 will pay $30000. Address 827, box

FOR SALE—

ALFALFA AND FRUIT FARM

In tracts of 5 to 100 acres with water.

EASY TERMS.

Located on State highway, 9 miles from Ventura.

OWENS VALLEY IMPROVEMENT CO.
216 Hibernian Bldg. Phone

80 ACRES, HOUSE,

Northwestern Fourth CAL.

ORANGE AND ALFALFA

land, close to railroad and school; $250 per acre; $1000 cash, balance 10 years. Owner, 1020 Byrd Bldg.

ORANGE—ALFALFA, FRUIT

ranches in the famous Santa Ynez valley each 40 acres, $6000; 10 acres, $3000. Address 827, box

ORANGE AND ALFALFA ON

California, abundance of water. Price $6000. Address 827, box

ALFALFA FRUIT RANCH

in the famous Santa Ynez valley, 10 acres, $3000; 5 acres, $1500. Address 827, box

SAN GABRIEL, NEAR

Lately sold at $450 acre; $1000 cash, $500 yearly. Owner, 501 Mason

MONEY, 1 MILE

from Pasadena, 10 acres, 6 per cent. Address 827, box

40 ACRES IN

Orange county, 2 miles from Orange, 1 mile from Tustin, 10 miles from Santa Ana, 1 mile from Irvine station, 1 mile from Irvine school, 1 mile from Irvine Presbyterian church, 1 mile from Irvine Methodist church, 1 mile from Irvine Congregational church, 1 mile from Irvine Christian church, 1 mile from Irvine Baptist church, 1 mile from Irvine Catholic church, 1 mile from Irvine Lutheran church, 1 mile from Irvine Seventh Day Adventist church, 1 mile from Irvine Episcopal church

WHAT'S DOING TODAY.

Knights of Columbus Hall, lecture by Rev. Giovanni Semeria on Italy's part in the war, tonight.
Caledonian Club, entertainment tonight, Friday Morning Club House, 940 South Figueroa street.
Wa-Wan Club will be guest of Congregation B'nai B'rith tonight.
Los Angeles Central W.C.T.U., annual social, 205 North Broadway, 2:30 p.m.
Prof. E. B. Warman, lecture at noon in Universal New Thought Studio, Brack-Shops.
Prohibition Rally, Advent Church, Fargo street, tonight.
Kentucky reunion, Bartel Hall, 934 West Sixth street, tonight.
South Dakota reunion, Forum Hall, 320 Mercantile place, 8 p.m.
Millinery display, room 112, Polytechnic Evening High School, 7 p.m.
Rotary Club, luncheon, 741 South Broadway, noon.
Congregation Sinai, Twelfth and Valencia streets, address by Lucius L. Solomons, San Francisco.

AMUSEMENTS.

Kinema—"Silk Husbands and Calico Wives."
Rialto—"Why Change Your Wife?"
Grauman's—"Jack Straw."
Burbank—Musical comedy.
Alhambra—"His Wife's Money."
Garrick—"Pollyanna."
Majestic—"Overland Red."
Wilshire—"The Invisible Road."
Palace—"Slaves of Pride."
Symphony—"The Barnstaff."
Clune's Broadway—"April Folly."
Tally's—"The Right of Way."
Orpheum—Vaudeville.
Morosco—Stock company in "Polly With a Past."
Majestic—Stock company in "The Professor's Love Story."
Hippodrome—Vaudeville.
California—"The Blooming Angel."
Miller's—"Dangerous Days."
Pantages—Vaudeville.
Mason—Magician Blackstone.
Old San Gabriel Mission—"The Mission Play."
Walker Auditorium—"A Table for Two."
Washington Park—Baseball.
Clune's Auditorium—Los Angeles Symphony Orchestra, 3:15 p.m.

THE CITY AND ENVIRONS.

For Ottumwa Picnic.

Ottumwa, Wapello county, Iowa, people will hold a picnic at Long Beach pier, tomorrow.

G.A.R. Open Meeting.

Bartlett Logan Post and Corps will hold an open meeting, Saturday, at 8 p.m., in Patriotic Hall. A good programme is assured, and all are invited.

I.O.O.F. Concert.

Memorial and Angelus Lodges, I.O.O.F., will hold a concert and dance, tomorrow night, in the Friday Morning Club House, 940 South Figueroa street.

Plan Sioux City Picnic.

The Sioux City Social Club of Los Angeles next Saturday will hold an all-day picnic at Sycamore Grove. All residents and former residents of Sioux City are urged to attend.

On Trolley Rerouting.

The elaborate rerouting plan to be put in effect on the street car lines will be explained at noon tomorrow by Supt. E. L. Lewis of the Los Angeles Railway, at a meeting of the City Club.

De Kalb County Picnic.

The seventh annual picnic of former residents of De Kalb county, Ill., will be held at Lincoln Park, tomorrow. There will be an informal programme and election of officers at 2 p.m.

To Nominate Officers.

Officers for the new year, including a president, vice-president, sergeant-at-arms and four directors, will be nominated at a meeting of the Rotary Club, at noon today, at 741 South Broadway.

To Show Millinery.

Millinery made by classes of the Polytechnic Evening High School, under the instruction of Mrs. Lillian E. Hollingsworth, will be on display this evening in Room 112 of the school, beginning at 7 p.m.

By Prof. Warman.

Prof. Edward B. Warman will give the last of a series of lectures in the Universal New Thought Studio, in the Brack-Shops, at noon today. It will be a psychology lecture, entitled "Let Down Your Buckets."

Prohibition Rally.

A prohibition rally of the Methodist and Adventist churches will be held at 7:30 p.m. today in Advent Church, Fargo street, under the auspices of Frances Gleason W.C.T.U. Mrs. Hattie C. Young will speak.

To Congregation Sinai.

Lucius L. Solomons of San Francisco, first vice-president of the Constitution Grand Lodge and past president of District No. 4, Independent Order of B'nai B'rith, will speak before Congregation Sinai tonight.

By Advertising Men.

With Bennie Leonard, the lightweight champion, as referee of a series of short boxing bouts, and other features, the annual smoker of the Advertising Club, in Fraternal Brotherhood Hall, tomorrow evening, will be one full of dash and go, say the officers of the organization, in an announcement issued yesterday.

Geographical Lecture.

Lucius Grant Folsom, who, with Robert P. Griggs was the first to explore the Valley of Ten Thousand Smokes and Mt. Katmai, Alaska, the largest active volcano in the world, will give an illustrated lecture before the Kiwanis Club, at 6:30 p.m., today, at the Clark. The members of the county Board of Supervisors will be special guests of the club at the lecture and a dinner that will precede it.

For Northwest of City.

The first meeting of the Northwest Welfare Association will be held this evening in the Logan street school building, one block northwest of Sunset boulevard. A special invitation is extended to persons interested in the improvement of Elysian Park and the surrounding district. Able speakers will discuss problems affecting the northwest part of the city.

CARRINGTONS HERE ON WEDDING TOUR.

Lieut. and Mrs. Walter S. Carrington, whose wedding in Coronado last Monday was one of the events in naval circles on the Coast, arrived last night at the Alexandria on their honeymoon tour of the State.

Lieut. Carrington is stationed aboard the U.S.S. Radford at Mare Island. He came south a week ago and married Miss Catherine O'Connor, a society girl of St. Paul. Following the completion of the tour, they will make their home in the north.

BUSINESS BREVITIES.

[Advertising.]

A remarkable announcement for the next 30 days—I will make two of my beautiful 11x14 photos for the small sum of $2. Phone 61357 from 10 to 12 only and get your order, or write 316 Merchants' National Bank.

Serviceable and stylish shoes for men. They combine the utmost wear and comfort with reasonable prices. Materials and workmanship the best. $7.50 to $12. Harris & Frank, Spring, north of Fifth.

The Times Branch Office, 619 S. Spring st. Advertisements and subscriptions taken. Telephones Pico 700, 10391.

Finest photographs. Steckel studio.

"DAVID HARUM" ACTOR IN OLD BURBANK DEAD.

BURTON, PORTRAYER OF KINDLY PHILOSOPHY, VICTIM OF PARALYSIS.

"Th' only things we c'n take out o' this life are th' things we give away. There ain't no pockets in a shroud."

This is the line read hundreds of times by John M. Burton in his portrayal of "David Harum" before audiences in the old Burbank, and it is the rule that governed John Burton's life in his home.

Yesterday "David Harum" died. He lived with the homely philosophy of the old banker constantly in his mind. Some years ago, when the plays of the day were produced at the Burbank, Mr. Burton played many of the leading character roles. He played through many of the old melodramas, but he reached the height of his glory when he was given the part of the old Down East banker. Play-goers wept and laughed with him then. They quoted him and they imitated him.

Last Tuesday Mr. Burton was preparing to go to the studio where, in recent years, he has been acting. He suffered a stroke and was carried by his wife to his room. He improved Wednesday and yesterday morning sat up and ate breakfast in bed. He said that he was feeling much better, but at noon a second stroke and the end came.

Mr. Burton was 67 years old. He was married here sixteen years ago to Annie Copper. Since the closing of the old playhouse he has been acting in pictures, portraying many of the fine old characters of fiction.

Besides a widow, Mr. Burton leaves a sister in this city, Mrs. George Ulrich, and two brothers in Chicago and one in Toronto. At the family home at 2124 West Thirtieth street it was announced that funeral arrangements had not yet been made. The services will be in charge of Booth & Boylson.

CITY MAY DRILL.

Inspect Elysian Park with View of Wells for Street Work.

For the purpose of investigating the possibility of the city drilling for oil, the three members of the Board of Public Works, Lorin A. Handley, P. P. O'Brien and Owen McAleer, accompanied by City Engineer Griffin, made an inspection trip through Elysian Park yesterday.

It is thought highly probable that oil may be struck at a depth of from 600 to 800 feet, and a flow of about twenty-five barrels a day, to be used for street work, is anticipated.

Other wells in the vicinity are still producing paying quantities of oil, after having been worked for a number of years. Maj. Griffin was instructed by the board to have an expert oil man report on the situation.

Clogged-Up Liver Causes Headache

It's foolish to suffer from constipation, sick headache biliousness, dizziness, indigestion, and kindred ailments when Carter's Little Liver Pills will end all misery in a few hours. Purely vegetable. Act gently on liver and bowels.

CARTER'S LITTLE LIVER PILLS

Small Pill—Small Dose—Small Price

DR. CARTER'S IRON PILLS, Nature's great nerve and blood tonic for Anemia, Rheumatism, Nervousness, Sleeplessness and Female Weakness.

Genuine must bear signature

MAKES BLIND MAN SEE

The Following Article is Republished from "The Modern Woodman" for March, This Year.

This is not an advertisement, although at first glance the heading seems to bear familiar earmarks. It is just a little story of intense human interest and, incidentally, an acknowledgment of wonderful work of the good samaritan who has restored the joy of hope and the light of life to a member of the Modern Woodman of America, whose unfortunate case was so exceptional that less than three years ago a general appeal for aid in his behalf was addressed to all camps in the Society's jurisdiction.

Probably there is not a Modern Woodman camp that has not heard of Neighbor J. G. Henry, of Camp 5256, Harrisburg, Pa. In October, 1905, burglars entered his home and as a result of injuries received at that time, he successively lost the entire use of his lower limbs and then his hearing, then on December 3, 1914, he was stricken totally blind.

The Harrisburg Camp did everything in its power to aid the unfortunate Neighbor, many specialists were employed, but he grew worse and worse.

While attending the Head Camp in Chicago in 1917, many noted specialists came to the hotel to see Neighbor Henry and make a diagnosis of his case. All pronounced him incurable, except Dr. Gustav Becker, whose offices are in the Tacoma Building, Chicago, a CHIROPRACTOR, who, after looking him over thoroughly, expressed a belief that he could give the stricken man relief and offered to give him six months' treatment absolutely free.

The first reward came after 35 days, when the sufferer was relieved of the pains in his head which had afflicted him for seventeen years. By September he was able to move his arms and finally his feet and ankles, his faithful wife spending hours each day massaging the affected parts. As the treatments progressed, Neighbor Henry began to experience new sensations in his eyes and ears. Shortly he was able to distinguish between whistling and shouting and more rigorous treatments were resorted to. Finally the patient responded and on November 18th, while the doctor was treating him, his eyes opened and he said, "Doctor, I can see." Then a little later he said, "Oh, my wife, I can see you again." This was a little too much and both wife and husband, who had faced so many trials with a smile, broke down and cried in the excess of their joy. And that is where the sun begins to shine again for John G. Henry and his faithful companion.

Don't make any mistake. This is not an advertisement. It is just a little halting story of a modern sufferer and a modern miracle. Because it concerns a special ward of our society, our whole membership is peculiarly interested. They will all join in congratulating Neighbor Henry and in wishing him an early realization of the almost complete recovery promised by his doctor. Surely this is an age of wonders—and of kindly deeds.

The State Chiropractic Society of California asks the people of California to make it legal for Chiropractors to practice their profession in California by voting for the Chiropractic Bill at the election this fall.

"The Exclusive Specialty House for Feminine Apparel"
Garments of Style, Quality, Popular Prices

Myer Siegel & Co.

443-445-447 Broadway

This Store has no connection with any other store.

Easter Millinery —of Subtle Charm

—not merely hats, but inimitable creations that are irresistibly lovely. Styles for every type, whether smartly tailored or truly feminine. Models of cellophane, visca or dainty transparent hats of French Maline. Priced from $18.50 to $29.50.

(Main Floor)

FURS:— remodeled by expert furriers at the summer rates that are now prevailing.

Garments of Style, Quality, Popular Prices
"The Exclusive Specialty House for Feminine Apparel"

The Great Saving IN BUYING M·J·B

"The Quality Coffee of America"

in the FIVE pound vacuum packed can, is realized more and more by the thrifty housewife everywhere.

First in Flavor—Unsurpassed in Quality and Economy.

WHY?

M. J. BRANDENSTEIN & CO.
Office and Warehouse, 300 Avery St., Los Angeles

There's No Picture Like the Picture of Health

The greatest master-piece in the Art Gallery of Life is Nature's "Picture of Health".

It is a marvelous portrayal of the human body at its best. One beholds in its composite detail a true symbol of strength. It presents a figure of striking appearance in its erect carriage, clear skin, sparkling eyes, strong limbs, steady nerves and firm muscles; fairly vibrating in animation—keen, alert, fresh, and spirited; with an air of unbounded confidence and a face radiant in color and illuminated with a glow of hope and cheerfulness.

Could Nature have taken you for her model? Suppose you study yourself in the mirror of the present and compare your looks, your feelings and your condition with the general characteristics of this picture of the human body in perfect working order, all parts of which are sound, well organized and poised, performing their functions freely, naturally.

If you fail in any single point of resemblance, you are not the picture of health. It's imperative, then, that you look to a means to rebuild your strength, energy and vigor—to bring your body up to a normal state of efficiency in all of its parts.

LYKO

The Great General Tonic

Nothing is more efficacious as a rebuilder of exhausted nerves and physical forces than LYKO, the great general tonic. It tends to renew the worn-out tissues, replenish the blood, create new power and endurance, and revive the spirits of those who are weak, frail, languid and over-wrought as the result of sickness, excessive fatigue, worry or overwork. It's a reliable appetizer, a splendid aid to digestion and a fine functional regulator of the liver, kidneys and bowels.

All druggists sell LYKO. Get a bottle TO-DAY and you'll commence to look more like the picture of health.

LYKO is sold in original packages only, like picture above. Refuse all substitutes.

Sole Manufacturers: LYKO MEDICINE COMPANY
NEW YORK KANSAS CITY, MO.

"For Sale by All Druggists. Always in Stock at Sun Drug Stores."

REPAIR SERVICE

We Make a Specialty of Rewinding A.C. and D.C. Apparatus

Armature, Field and Magnet Winding, Commutator, Refilled. Also Machine and Experimental work. Motors rented, bought, sold and exchanged.

Woodill & Hulse Elec. Co.
111 E. 3RD
Pico 770
Los Angeles

WE CURE PILES, FISTULA And all Rectal Diseases Without an Operation

For twenty-five years we have been curing diseases of the rectum and lower bowel. During that time our experience has enabled us to develop a method that is superior to others.

Here are some of the persons who have been restored to a normal condition, and would not go back to the old life for any consideration:

C. C. McKey.....Phoenix, Arizona
A. P. Reed, 4910 Wadsworth Street.....Los Angeles, Cal.
G. E. Flink.....Pomona, Cal.
Chas. S. Taylor.....Atolia, Cal.
Clifton Oliver, 1348 Seventh Street.....Santa Monica, Cal.
Emil G. Meine, 123 North Kern Street.....Los Angeles, Cal.

SEND FOR OUR FREE BOOKLET

Drs. C. H. White and C. C. Wainwright
Rectal Specialists
106 W. Third St., Los Angeles — 532-534 Wesley Roberts Bldg.

Globe Tires

When you are away out in the country it's the Globe Tire that you can depend upon.

RUUD STANDARD AUTOMATIC WATER HEATER

Sixteen years of faithful service to RUUD owners

Otto Neisser
745 S. Broadway
Third Floor Tel. 61970

Established 1891.
E. H. ELKELES
109 W. 9th St. 62795
Old Shades Repaired

TEETH $5.00

Best Set Note below, no matter how much you pay, to-day, of your choice of material. Double suction natural gums, harmless plate and GUARANTEED 10 YEARS $7.00

My Extremely Low Prices

Best Set of Teeth	$7.00
Gold Crowns (22 karat)	$3.00
Bridge Work (22 karat)	$4.00
Porcelain Crowns	$4.00
Gold Fillings (Best)	$1.00 up
Gold Inlays (Best)	$1.00 up
Porcelain Fusible Fillings	$1.00 up
Silver Fillings (Best)	50c up
Cement Fillings (Best)	50c up
Teeth Tested	Free
Nerve Removed (Painless)	$1.00
Teeth Extracted (Painless)	50c

No charge for Painless Extracting and Cleaning when other work is contracted for.

X-RAY DIAGNOSIS

Old gold is valuable. We pay cash or allow you full value for it on dental work.

LIBERTY BONDS ACCEPTED.

NOT A DENTAL PARLOR. A PRIVATE, high-class, up-to-date, SANITARY dental office with skilled instruments and gentle, expert operators when you will not be ashamed to recommend to your friends.

EXAMINATION FREE
Hours 8:30 to 5. Sunday 9 to 12.

DR. FAIRFIELD
300 to 305 Pantages Theater Bldg.
536 South Broadway. Phone 65560.

Hoyt's CAFETERIA

Hoyt's Famous Pies, Doughnuts, Cookies for sale at bakery counter, fresh daily.
422 South Broadway

Ask Your Druggist for

Cedarpac

Saves clothes

THE ONLY MOTH EXTERMINATOR WITH A PLEASANT ODOR. 15c.

For the display advertising of the members of the L. A. Auctioneers' Association, see Page 4, Part I, Today's Times.

If you haven't got 'em they can't be pulled.

The Closing-Out Sale of Brauer's

Offers Real Bargains —More Than Your Money's Worth

Come In This Week

Mr. Brauer & Co.
"Tailors to Men Who Know"
ONE STORE ONLY
345-347 S. SPRING ST.

CUTICURA HEALED ITCHING BURNING

PimplesOnFace. AlsoBlackheads. Large and Red. Lost Sleep.

"By eating rich foods, my face was getting redder until it was full of pimples and blackheads. These kept growing larger and were red and hard. My face began burning and I could not sleep on account of the itching. This trouble lasted about three months.

"I saw an advertisement for Cuticura Soap and Ointment, and I bought them, and I used two cakes of Cuticura Soap and one box of Ointment when I was healed." (Signed) Andrew Benny, 2215 West 5th St., Cleveland, Ohio, Mar. 29, 1919.

Rely on Cuticura Soap, Ointment and Talcum to care for your skin.

Sample Each Free by Mail. Address: "Cuticura Laboratories, Dept. M, Malden, Mass." Sold everywhere. Soap 25c. Ointment 25 and 50c. Talcum 25c. Cuticura Soap shaves without mug.

THE HUMAN FOOT

Tired, sore, tender, aching feet and limbs are usually due to misplacement of bones, known as broken arches, flat feet. "THE POST SYSTEM FOR FEET" RESTORES THEM. No bandages, braces or supports, no loss of time from your duties. Can give you high class Los Angeles references.

L. R. Mogle, Specialist,
528 Title Insurance Bldg.
Bring this ad for free examination.

Jahnke's Tavern

"Los Angeles' Famous Family Restaurant"

$2.00 Table d'Hote Dinners Supreme

Don't fail to hear the Hobo from Nowhere.

Dancing from 6 to Midnight

524 South Spring St. Opp. Alexandria.

ELECTRIC LIGHTING SUPPLY COMPANY

216 West Third Street.
Phones, Main 1439; 08497.

VACUUM CLEANERS
SEWING AND WASHING MACHINES

D. BONOFF

FURRIER

LATEST FUR FASHIONS

810 So. Broadway. Phone 13613

HEADACHES FLU NEURALGIA
WOMENS ACHES
ASK FOR A-K TABLETS

CHAMPION DOG OR PUPPY BISCUIT keeps your dog in perfect condition. A balanced food of meat, wheat and cereals. Send for valuable book on Proper Care and Feeding of Dogs. If your dealer cannot supply you, phone us—West 7260 or 62231.
CHAMPION ANIMAL FOOD CO.,
1257 E. Sixth St., L. A.

SUNSET INN
Dancing—Dining
TIJUANA
OLD MEXICO

The jewelry store visitors to California always enjoy
BROCK AND COMPANY
"The House of Perfect Diamonds"
437-439-441 Broadway

Interior Decorations
Fine Arts
Cannell & Chaffin, Inc.
720 West Seventh St.

THE WEATHER.

[Official Report.]

LOCAL OFFICE, U. S. WEATHER BUREAU, Los Angeles, March 25.—[Reported by H. R. Hersey, Meteorologist.] At 5 o'clock a.m. the barometer registered 29.60; at 5 p.m., 30.01. Thermometer for the corresponding hours showed 50 deg. and 54 deg. Relative humidity, 5 a.m., 84 per cent.; 5 p.m., 81 per cent. Wind, 5 a.m., northeast, velocity 8 miles; 5 p.m., southwest, velocity 12 miles. Highest temperature, 57 deg.; lowest, 39 deg. Rainfall for season 11.00 inches; last season to date, 8.22 inches. Barometer reduced to sea level.

WEATHER CONDITIONS.—A strong depression is central over Oklahoma this morning, causing general rains in the Missouri and Middle Mississippi valleys, and another depression over Idaho and Montana has brought showers on the Pacific Coast as far south as San Luis Obispo. These conditions may be expected to give unsettled weather in this vicinity Friday, with probably showers.

SUN, MOON AND TIDES.—[Pacific Time:] Los Angeles, March 26, sun rises 6:48 a.m.; sets 6:06 p.m. Moon rises, March 26, 10:35 a.m.; sets 1:01 p.m., March 27. Los Angeles Harbor, March 26, high tide, 1:07 a.m. and 3:28 p.m.; low tide, 8:55 a.m. and 8:07 p.m.

ORCHARD REPORTS.—Minimum and maximum temperatures from the orchards reported yesterday to the Los Angeles office of the U. S. Weather Bureau were as follows:

Station—	Max.	Min.
Bonita	64	49
Corona	65	45
El Cajon	69	47
Escondido	68	45
Pasadena	64	47
Pomona	67	44
Redlands	69	45
Riverside	65	47
Santa Barbara	68	48
San Bernardino	64	46
San Fernando	60	45
Santa Ana	63	47

LOCAL FORECAST.

For Los Angeles and vicinity: Friday probably rain.

STATE FORECAST.

SAN FRANCISCO, March 25.—Weather forecast: San Francisco and vicinity, Southern California, Santa Clara and San Joaquin valleys: Friday probably rain; moderate westerly winds.

ARIZONA FORECAST.

WASHINGTON, March 25.—Forecast for Arizona: Friday cloudy; snow in north, rain in central portion, warmer. Saturday unsettled and colder.

COLORADO RIVER.

YUMA (Ariz.) March 25.—[Exclusive Dispatch from the U. S. Reclamation Service.] Gauge height Colorado River, 15.7 feet.

TEMPERATURE.

	Max.	Min.		Max.	Min.
Abilene	72	50	North Head	44	36
Boise	42	26	Oklahoma	58	32
Boston	53	44	Phoenix	66	44
Buffalo	48	32	Pittsburgh	54	32
Chicago	60	54	Portland, Or.	44	36
Denver	56	30	Rapid City	50	30
Des Moines	—	50	Red Bluff	56	46
Dodge City	62	40	Roseburg	44	34
Eureka	48	42	Roswell	62	34
Flagstaff	58	26	St. Louis	66	54
Fresno	60	48	St. Paul	42	32
Galveston	76	54	Sacramento	52	46
Havre	54	30	Salt Lake City	52	32
Helena	42	28	San Diego	60	52
Huron	50	30	San Francisco	56	48
Independence	—	36	S. Luis Obispo	56	46
Kamloops	46	34	Seattle	44	36
Kansas City	—	52	Spokane	42	36
Knoxville	72	54	Tampa	82	62
Los Angeles	56	52	Tonopah	52	32
Memphis	72	64	Tucson	64	38
Modena	46	28	Washington	72	40
Needles	70	48	Winnemucca	44	30
New Orleans	74	70	Winnipeg	32	8
New York	68	42	Yuma	70	46

VITAL RECORD.

MARRIAGE LICENSES.

The following marriage licenses were issued yesterday. Name and age given.

ANDERSON — BILLER. Ralph R. Anderson, 30; Lessie Biller, 24.
AVILA — ONTIVEROS. Jesus Avila, 23; Amanda Ontiveros, 21.
BIBBY — CHASE. Delbert Bibby, 22; Ethel M. Chase, 22.
BRITT — HUNT. Lindsey Britt, 35; Leona Hunt, 19.
BROWN—DERHAM. Charles D. Brown, 28; Mary L. Derham, 22.
COOLEY—BORTON. Dwight C. Cooley, 21; Frances M. Borton, 21.
EWING — CASSIL. Harry E. Ewing, 33; Ruth S. Cassil, 33.
GOODIN — WHITNEY. Wesley J. Goodin, 25; Blanche L. Whitney, 23.
HALE — CARDWELL. Percy S. Hale, 31; Annie Cardwell, 29.
JORDAN — CROSS. Otis Jordan, 22; Mildred M. Cross, 18.
KAVANAUGH—VALDRINI. Thomas B. Kavanaugh, 29; Bernadett M. Valdrini, 19.
KIMZ—HUNT. Harold G. Kimz, 21; Hazel Hunt, 21.
LATZ—WEEKLY. Clarence N. Latz, 21; Margaret M. Weekly, 19.
McBRIDE — RANDALL. Herbert S. McBride, 21; Veda M. Randall, 22.
MONTELEONE — CAPUTO. Sam Monteleone, 28; Mary Caputo, 24.
MOUNT—McNEELY. Fred S. Mount, 25; Helen F. McNeely, 22.
NEAL—JOHNSON. Edward Neal, 28; Annie J. Johnson, 21.
NEWCOMB — ALDRICH. Everett Newcomb, 24; Hazel E. Aldrich, 23.
PRICE — NELSON. James E. Price, 30; Gertrude Nelson, 23.
ROBBE—GETTINE. Perry R. Robbe, 21; Charlotte C. Gettine, 21.
SHURBURGH — SMITH. George H. Shurburgh, 32; Georgia E. Smith, 19.
SLATER—SHAY. George C. Slater, 26; Marie Shay, 26.
SUMMITT — HUTCHISON. Stanley Sumvitt, 26; Mildred Hutchison, 19.
TRUMAN — COOPER. Frederick J. Truman, 35; Mary Cooper, 30.
VRSALOVICH — RICHMOND. John J. Vrsalovich, 26; Florence O. Richmond, 19.
WHITNEY—BOTSFORD. R. Gates Whitney, 42; Carrie M. Botsford, 36.

BIRTHS.

Names, sex, place and date of birth.

CLINE. Mr. and Mrs. Hugh. Boy. California Hospital, March 22.
HART. Mr. and Mrs. Chester. Daughter, St. Vincent's Hospital, March 22.
HUGHES. Mr. and Mrs. Fred. Boy. California Hospital, March 22.
HUGHES. Mr. and Mrs. William. Daughter, 2116½ East Fourth street, March 22.
LUCKER. Mr. and Mrs. Burt. Daughter. St. Vincent's Hospital, March 23.
O'DONNELL. Mr. and Mrs. Terence. Boy. 2936 Portland street, March 22.
RANDALL. Mr. and Mrs. Marion. Daughter. Pacific Hospital, March 20.
SCHIESLER. Mr. and Mrs. John. Boy. St. Vincent's Hospital, March 23.
STRAUSS. Mr. and Mrs. Alexander. Boy. Good Samaritan Hospital, March 22.
TRACY. Mr. and Mrs. Frank. Daughter. California Hospital, March 23.
VAUGHN. Mr. and Mrs. Charles. Daughter. 512 East Thirty-third street, March 22.
WEBB. Mr. and Mrs. Sanford. Daughter. Angelus Hospital, March 21.
WHITNEY. Mr. and Mrs. Charles. Daughter. Angelus Hospital, March 21.

DIVORCE SUITS FILED.

AGUATO. Carmel against Raymond.
CANFIELD. Elsa against Leonard C.
CHATTEN. Jeanette against Theodore M.
GILLESPIE. John A. against Adah B.
GONZALES. Joana against Bartolo.
MIRA. Beatrice against Ramon.
MOELLE. Louis against Ruth J.
NELSON. Norman de L. against Vance.
SCARCELLA. Caroline against Cosimo.

DIVORCE DECREES GRANTED.

CLARK. Clytie from William.
KEFF. Marie from Jesse.
SANBORN. Earle from Collingwood.
SHAN. Lila from Joseph.
THOMPSON. Flora from Clarence.
TWITCHELL. Adelaide from George.
UNDERHILL. Ethel from Dolph.
WEST. Lillian from Francis.

NATURALIZATION PETITIONS.

Petitions for naturalization, with name, nationality, residence and date of coming to the United States given, were filed yesterday in the office of Frederick Jones, naturalization examiner, as follows:

John William Hinchcliffe, Scotland, 1720 Mission street, South Pasadena, January 1, 1891.
Abraham Norowsky, Russia, 974 North Court street, June 6, 1907.
George A. Carey, England, 1539 Montrose street, April 24, 1904.

OFFICIAL DEATH LIST.

Name and place of death—	Age.	Date.
BREES, Edward. Los Angeles	74	March 24
FEGIN, Louis. Los Angeles	54	March 22
MARK, Amanda. Los Angeles	56	March 23
McHENRY, Peter. Los Angeles	53	March 19
MELGILI, Evanio. Los Angeles	49	March 22
MONROE, Britis. Los Angeles	45	March 24
MOORE, Cora. Los Angeles	51	March 22
MOORE, William. Los Angeles	65	March 23
SIGLOCH, Emma. Los Angeles	41	March 24
SOURISSE, Sarah. Los Angeles	40	March 25
THOMAS, Hadassah. Los Angeles	71	March 22
WALDORF, Florence. Los Angeles	38	March 24
WILCOX, Ruth. Los Angeles	66	March 24
WILKIN, Joseph. Los Angeles	44	March 22
YOUNG, Robert. Los Angeles	75	March 23

DEATHS.

With Funeral Announcements.

ADAMS. At 5013 Miranda street, March 23, Elma, beloved daughter of Mr. and Mrs. Edward Adams, sister of Harry and Edward Adams, Mrs. Enderus Yeager, and niece of Ferdinand Norman of Oxnard, a native of Chicago, aged 28 years.
Requiem mass at St. Agnes Church, Vermont and Adams, Saturday, March 27, at 9 o'clock. Interment, Calvary Cemetery. Robert Sharp & Son, directors.

ADKINS. At 2857 West Avenue 30, March 25, 1920, Frank C. Adkins, aged 29 years, beloved son of Mrs. May Adkins and brother of Ruby Adkins. Funeral at the chapel of Breese Brothers, 857 Figueroa, Saturday at 3 o'clock. (Marysville, Oroville and San Francisco papers please copy.)

AVERY. Edwin W. Avery of Cincinnati, O., beloved husband of Alice Avery, and father of Fannie, Mamie, Addie and Albert Avery, son of Mrs. Francis Bennett, and brother of Mrs. Emily Butler.
Services at the Los Angeles Undertaking Co. chapel, 2029 Pasadena avenue, Saturday, March 27, 1920, at 11 a.m., auspices of Loyal Order of Moose. Interment, Evergreen Cemetery.

BEESON. At 2220 Rogers street, L. W. Beeson, aged 60 years, beloved husband of Mrs. Margaret Beeson.
Funeral services Saturday, March 27, at 10 a.m., from the funeral parlors of W. A. Brown, 1355 South Flower street.

VOL. XXXIX.

TWO PO

HOW PALACE A
EIGHTH AND HI

Orpheum Theater O
Building to go There.

Twelve-Story Class A,
Two and Half Million.

Deal Here, Confirms Fact
Deal's Consummation.

A magnificent new Orpheum T
building at the southwest co
Eighth and Hill streets to
estimately $2,500,000 is in e
pect as the result of the succe
completion of negotiations, wh
been pending for several wee
was ascertained yesterday t
conveying the property to
Theater Company under
ty-nine-year lease have b
and the transaction practic
Reck, president of the
Theaters Company, last nig
closed the successful terminat
the negotiations, but declined
the plans of his compa
said saying that a large theat
office building will be erected
site. It is understood that t
is made on a rental basis
a front foot.
one of the principals it w
that the proposed theat
ing will be one of the finest
ics. It will be a twelve-sto
A structure, with the upp
occupied by offices. The the
will be used for the Orpheu
vaudeville and motion pic
properties involved in the
tion are owned by E. S. Row
Philo Lindley, Kenneth Preus
Carrie Schumacher, all of whom
held ownership for many years
owners were represented in the
tions by William M. Garland
W. W. Mines, while Martin Beck
Orpheum and Mort H. Singer
for the Orpheum Theaters
ney. The combined site has a
size of 235 feet on Hill street
a depth of 120 feet. It is re
as one of the choicest loca
for this purpose in Los Ange
and on several occasions has
the object of negotiations for
theaters and hotels.

Fine C
a neces
well-stoc
More peo
ure you
Clothes
think.

Southern California Interests

Editorials—News—Business—Society—The Drama

The Los Angeles Times

VOL. XXXIX. FRIDAY MORNING, MARCH 26, 1920.—PART II: 12 PAGES. POPULATION { By the Federal Census—1910—310,198 By the City Directory—(1920)—471,809

TWO POLICEMEN, CIVILIAN AND TWO WOMEN ARRESTED AS ROBBER GANG.

NEW PALACE AT EIGHTH AND HILL

Orpheum Theater Office Building to go There.

Fine Story Class A, Cost Two and Half Million.

Lease Here, Confirms Fact of Deal's Consummation.

The handsomest new Orpheum Theater building at the southwest corner of Eighth and Hill streets to cost approximately $2,500,000 is in early prospect as the result of the successful completion of negotiations, which were pending for several weeks, it was ascertained yesterday that the property to the Orpheum Theater Company under a long-term lease have been closed and the transaction practically

Martin Beck, president of the Orpheum Theaters Company, last night confirmed the successful termination of negotiations, but declined to discuss the plans of his company further than saying that a large theater and office building will be erected on the site. It is understood that the property is made on a rental basis of $1 a front foot.

One of the principals it was learned that the proposed theater building will be one of the finest in the country. It will be a twelve-story fireproof structure, with the upper floors devoted to offices. The theater is to be used for the Orpheum vaudeville and motion picture shows.

The properties involved in the deal are owned by E. S. Rowe, Hamilton Lindley, Kenneth Preuss and Fred Schumacher, all of whom have been in ownership for many years. The interests were represented in the negotiations by William M. Garland and Walter V. Mines, while Martin Beck and Mort H. Singer represented the Orpheum Theaters Company. The combined site has a frontage of 235 feet on Hill street and a depth of 120 feet. It is regarded as one of the choicest locations for this purpose in Los Angeles, and on several occasions has been the object of negotiations for theaters and hotels.

H-1 GOES DOWN IN DEEP WATER.

Submarine Sinks When Taken Off Beach; Official Inquiry Delayed.

The wrecked submarine H-1 is at the bottom of the sea. The local Submarine Base received news yesterday that the under-water boat, which ran aground at Santa Margarita Island two weeks ago, had been dragged off the beach by wrecking crews, and when towed into deep water had sunk at a depth of fifty feet. A heavy sea was running and has since hampered efforts to recover the vessel.

This means a delay in the secret inquiry into the wreck ordered by Rear-Admiral Jayne, commanding the Twelfth Naval District. It had been expected the H-1 would arrive in this harbor soon and that the inquiry would follow immediately.

HORSE TO FLY HERE.

Los Angeles Pegasus will Wing Way to Santa Barbara Show.

It's been a long time since Pegasus has flown in these parts. In fact, it never was known for certain that he circled the air above Los Angeles, but he will in the very near future. With him will be the Bellerophon of today. Bellerophon will not ride on Pegasus, but will ride with him.

Arrangements were completed yesterday by officials of the horse show in Santa Barbara to transport by airplane one of the entries from this city. A special compartment will be built for this steed of the clouds and he will be carried aloft whether he desires it or not.

It is planned to leave here before the opening of the show with a machine furnished by the Mercury Aviation Company. The flight to Santa Barbara will be made, and if the horse is still alive he will be brought back by the old tried-and-true railroad route.

ASK FOR PAVING DATA.

Instructions were given to the City Engineer by the City Council yesterday to make and deliver to the Council a report showing the names of streets paved, when paved, class of improvement, name of contractor, thickness of street base, and if any work has since been done thereon.

A Gentleman to his Finger Tips

Fine Gloves are a necessity to the well-groomed man More people measure you by your Clothes than you think.

Mullen & Blunt Directory of Dress

SUPPOSED PLOT TO LOOT CHINATOWN IS NIPPED.

Extraordinary Revelations Follow Jailing of Quintette; Patrolman Confesses, Implicating the Rest.

With the arrest yesterday afternoon of two accused police officers, one other man and two women, Chief of Police Home and six police detectives believe they have nipped in the bud a bandit ring organized to loot Chinatown of over $30,000 in gold and thousands of dollars' worth of opium. One man and his wife escaped the police net and are now being hunted. One of the officers has confessed the plot.

Headed by Mrs. Jessie Elliott, Patrolman Mike M. O'Gara and Patrolman Walter Edgar Mortimer, both police officers of long standing and both married, the police say the gang planned to hold up a number of clubs and gambling dens in Chinatown and secure a small fortune in drugs and cash. The information upon which the gang operated was obtained from a Chinaman who some time ago was barred from all of the Chinese family houses in the city.

The first hold-up, which, the police say, was planned for 4 o'clock yesterday morning at 506 North Los Angeles street, the clubhouse of the Lew Quan Chung Chew family, went wrong. The bandits only secured $461.50, failed to decoy the patrolman on the beat away from the scene of the crime, and as a result all but two of the suspects landed in the City Jail.

THE PRISONERS.

The persons now under arrest, all of whom are held on suspicion of highway robbery, are:

Mrs. Jessie Elliott, taken into custody at Pico and Union streets in an apartment-house. With her the police arrested Miss Madge Brown, said to be the sweetheart of one of the men implicated in the robbery.

Patrolman M. M. O'Gara, for a number of years a member of the police purity squad and now detailed at University Station. He was taken into custody at Fifth and San Pedro streets.

Patrolman W. E. Mortimer, 29 years of age, of 2384 East Forty-eighth street. Patrolman Mortimer was arrested at his home. He is the only member of the gang who has made any statement to Chief Home. According to the Chief, Mortimer made a full confession, turned over his share of the loot, and implicated all the others now under arrest.

H. E. Childs, 25 years of age, of 295 West Fifty-ninth street, the last of the gang to be taken into custody, according to Chief Home, drove the bandit automobile to the scene of the hold-up. He was held all night in Chief Home's office, and up to an early hour this morning no statement had been secured from him.

A man known to the police as Earl White, and said to be an automobile repair man, and his wife, are the only suspects, with the exception of two Chinamen, not under arrest. The police up to a late hour last night were unable to locate White's home or even his favorite hangouts. His wife is said by the police to have secured a share of the money stolen from the Chinamen in the hold-up.

The police believe the plot to rob the Chinaman was hatched in the apartments of Mrs. Jessie Elliott. The two police officers are said to have been present, and the other members of the gang called in after the plans were completed.

From what the police learned from Patrolman Mortimer, the plan included a decoy automobile, to be used to lure from his post Patrolman Torres, the officer on the beat where the hold-up was to take place. It was only through the miscarriage of their plans that the first hold-up resulted in the quick capture of the entire party with the exception of White and his wife.

According to his statement, Patrolman Mortimer was not called into the bandit ring until after the first plans had been made. In his confession he stated that he was notified by telephone that "something was doing," and asked to call at the Elliott apartment. When he arrived the plan was unfolded to him.

PLAN IN DETAIL.

In detail, according to Chief Home, the plan to loot Chinatown was as follows:

Childs, Mortimer and White in one automobile were to drive to the clubhouse on North Los Angeles street. Patrolman O'Gara with Mrs. Elliott, in another automobile, were to search the streets for Patrolman Torres, known to be covering the Chinatown beat, and to lure him from his station. With Officer Torres out of the way the automobile carrying the three men was to swoop down on the Chinese house, and, the visitors claiming to be police officers, raid the place. Over $10,000 in gold was supposed to be in a safe in the rear of the place and also a quantity of opium.

The first flaw in the plan came when, as the police say, O'Gara and Mrs. Elliott failed to locate Torres. The other party not knowing that the patrolman was still on his beat went on with the hold up. Patrolman Torres was across the street hiding behind a telegraph pole and saw the entire affair. At the time he believed the officers were making a raid under instructions from Chief Home.

As soon as Mortimer and O'Gara came from the Chinese house Patrolman Torres walked over to their automobile and asked them what they were doing. Mortimer notified him that they had just raided the place and were about to take their evidence to the Police Station. Torres rode on the running board of their automobile for several blocks talking with Mortimer and then returned to his beat. He then learned that the Chinamen had been robbed, and notified the police.

CHINESE ASSIST.

Police Detective Lieutenant U. L. McIntosh in charge of the Chinatown detail learned that the bandits had been assisted by several Chinamen in the hold-up, also that the doors of the house on North Los Angeles street had been opened from within when Mortimer and the rest of his party knocked. The Chinaman who opened the doors is now under arrest.

Following the report made by Lieut. McIntosh and his men, Chief of Police Home, assisted by Police Detective Sergeants Herman Cline, Hickok, Winn, O'Brien, Finlinson and Stelzriede, started an investigation, which resulted in the capture, first, of Mortimer and, following his confession, the rest of the members of the alleged bandit ring. With the exception of Mortimer, all the persons under arrest denied the charges against them.

Patrolman M. M. O'Gara.

From what the police learned late yesterday afternoon, at the bottom of the entire plot was the desire for revenge by one Chinaman against a number of other Chinamen. The information that a large amount of money and some opium was stored at the North Los Angeles address was given, the police say, by a Chinaman to Mrs. Elliott. The Chinaman's statement, the police allege, was not true and point to the fact that the raiders only secured a little over $400 when they held up the place.

Mortimer says that when he entered the Chinese house with White and Childs, there were about twenty Chinamen in the place. They were eating breakfast and made no attempt to resist. Mortimer declared that he told them he was a police officer and, after showing his badge, ordered the rest of his party to search the place. After finding the money the intruders ran from the place and the Chinamen, becoming suspicious, began to shout for assistance.

REVENGE PLOT.

Officers who have worked for years in Chinatown say, the revenge plot was formed after a certain Chinaman was barred from the North Los Angeles street "family house." The officer claims that he first "tipped" Mrs. Elliott of the "rich pickings" to be had at the club and then "planted" a Chinaman in the place to open the door to the officers when they came to conduct a "raid."

No statements of any kind could be obtained yesterday from Mrs. Elliott and Miss Brown. Both of the women, who the police say received part of the loot secured from the Chinamen, denied any knowledge of what they were arrest for and stated that they had not even been informed of the charges placed against them. They said they will be able to establish complete alibis, proving that they were in their rooms when the hold-up was staged.

Patrolman O'Gara has been a member of the police department for about eight years. He returned to duty about three months ago after having been granted a leave of absence for six months. He was detailed to the University division.

Patrolman Mortimer was appointed to the police department about four years ago. He was detailed as telephone operator at Central Police Station for a number of years, worked as a member of the purity squad for a short time and was then placed on a beat.

Mrs. Elliot and Miss Brown, police records show, have been arrested a number of times for violation of the rooming-house ordinance.

Nothing is known at the Police Station of Childs or White and his wife.

INDICT MAN HELD AT SEATTLE FOR FRAUD.

C. J. McFarland, under arrest at Seattle, was indicted by the county grand jury yesterday on the charge of defrauding Mrs. L. J. Shock out of $500 in a real estate transaction. Bail was fixed by Judge Willis at $5000. McFarland will be extradited and brought here for trial.

Principals in Police-Chinatown Case.

DAUGHERTY PASTOR AGAIN.

Rev. Edgar Fay Daugherty is still pastor of the First Christian Church and will preach there morning and evening next Sunday. The differences of opinion between Mr. Daugherty and the official board of the church on a matter of church procedure have been happily reconciled and the cordial relations which have existed between the pastor and his congregation since his coming here more than two years ago are fully resumed.

When the church board gave a "form letter" to a former member a week ago last Wednesday night, Mr. Daugherty announced that he considered the action automatically dismissed him, because he had previously refused to give such a letter. The church board did not concur with the pastor's view that he was dismissed.

Mr. Daugherty preached in Bakersfield last Sunday, the local pulpit being filled by Rev. Charles H. Lemmex. The resumption of relations came as the result of a conference night before last and was the more readily established because the statements issued by Mr. Daugherty and the church board during the controversy contained many expressions of mutual esteem.

BANKER WILLIAMS GUILTY.

[EXCLUSIVE DISPATCH.]

SAN DIEGO, March 25.—Charles L. Williams, former local banker, was tonight found guilty of violation of nine national banking laws. The verdict was returned in the court of United States District Judge Bledsoe after a jury had deliberated thirty-three hours.

Williams was tried on thirty-one counts and the jury disagreed on sixteen of them.

Judge Bledsoe set Monday, April 5, as the day for sentence, which will be pronounced from the bench of the Federal court in Los Angeles.

The verdict brings to a close one of the most sensational trials ever conducted at San Diego. Williams was charged with having embezzled more than $200,000 from a local bank.

The case was given to the jury shortly after noon yesterday, when Judge Bledsoe completed the reading of the charge, that occupied three hours.

It was the second trial of Williams, the jury in the first trial having failed to reach an agreement after more than seventy-two hours of deliberation.

CONDUCT OF SCHOOLS ATTRACTS ATTENTION.

Conduct of the business end of the local public schools resulted in the receipt of a letter, yesterday, by C. L. Lentz, auditor for the Board of Education, from the Oakland school board, stating that J. W. Edgemont, auditor for the Oakland schools, is en route to this city to spend several days studying the business methods in use here. The letter stated further that an efficiency commission has been working with the Oakland board, and had advised that some one be sent here to study the business conduct of our schools.

CRASH KILLS BUSINESS MAN.

E. J. Eisenmayer, 49 years of age, formerly second vice-president of the Globe Grain and Milling Company, was killed Wednesday night in an automobile accident on the State highway near Camarillo. The body was brought to this city last night for burial.

Mr. Eisenmayer, accompanied by two San Francisco business men, was on his way to Los Angeles when the automobile turned over in a ditch, following a collision with a small car driven by L. C. Fox of Oxnard. In the machine with Mr. Eisenmayer were W. G. Squires, manager of the Anchor Packing Company of San Francisco, who was driving, and Henry Boldt. Mr. Eisenmayer was pinned beneath the big car. Passing motorists rushed him to the Oxnard Hospital, but he died before reaching there. Nobody else was injured in the wreck.

Mr. Eisenmayer joined the Globe Mills organization in 1902. In 1910 he was transferred from the Riverside branch to this city, and in 1916 resigned his office as second vice-president. During the last six months he had been living in Berkeley. He leaves a widow, who arrived here late last night, and a brother, Walter G. Eisenmayer of this city, general manager of the Los Angeles Ice and Cold Storage Company.

EX-MRS. RINDGE WEDS AVIATOR.

Hospital Romance Crowned by Riverside Nuptials.

Despite Stout Denials of it by Family Members.

Bride Sells Home Given Her by Former Husband.

A romance of the World War in which the participants were a noted Red Cross hospital worker and a wounded aviator who was sent to her hospital to undergo physical reconstruction culminated yesterday in the quiet wedding of Mrs. Galetta Mushet Rindge of this city and Walter J. van Valkenberg, a second lieutenant in the United States air service. The ceremony was performed by Rev. George Laughton in the First Congregational Church of Riverside, with the bride's father, W. C. Mushet, and her younger sister as witnesses. The newlyweds motored to San Diego immediately after the ceremony.

The wedding was solemnized at high noon yesterday despite statements of members of the Mushet family the previous evening to the effect that Mrs. Galetta Mushet Rindge did not contemplate another matrimonial venture, but was seriously considering an offer to take charge of Red Cross activities at the Arrowhead Springs Hotel, which is shortly to be converted into a hospital for convalescent service men. The marriage license was secured at Riverside in the forenoon.

The bridegroom gave his age as 29, and his bride here as 28. The local army directory lists the bridegroom as being a second lieutenant in the air service, an emergency officer retained in service, undergoing physical reconstruction in the Letterman Hospital at the Presidio in San Francisco. He is a native of New York.

The former Mrs. Rindge embarked upon her second matrimonial venture just a week after her first husband, Frederick H. Rindge, claimed Miss Elyse Cavagnaro as his second wife, at Stockton. Mr. Rindge secured a divorce from his first wife in that city on the third of March, 1919, and was married a second time the day following the winning of his final decree in a suit which was not contested. While he and his bride are honeymooning at Del Monte, Mr. and Mrs. Van Valkenberg are spending their honeymoon at San Diego.

After her husband was granted a divorce, Mrs. Rindge forsook smart society here and plunged into Red Cross work with great zeal. Those who worked with her in this city say she was one of the most effective workers in the organization. Early last year she was sent to the Letterman Hospital at the Presidio, (Continued on Eighth Page.)

TO SUCCEED HERNAN.

San Franciscan will be Manager of Alexandria Hotel.

Charles Baad, assistant manager of the St. Francis Hotel of San Francisco, is to succeed John J. Hernan in the management of the Alexandria, it was learned yesterday. Vernon Goodwin, western manager of the Straus hotels, stated that negotiations were under way with Mr. Baad, but that the deal is not closed.

Wednesday the northern man arrived at the Alexandria from San Francisco. After a conference with Mr. Straus he left in the evening and it was stated here yesterday that he will come to this city May 1 to take over the downtown hostelry. It was supposed by those in touch with the hotel business here that some local man at present affiliated with the company would be chosen.

"The Home of the Chickering-Ampico"

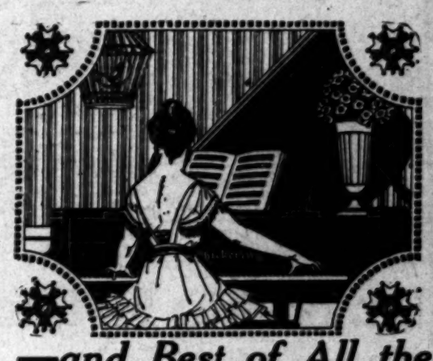

—and Best of All the AMPICO

Reproducing Piano

May be had in the greatest of all Pianos, the

Chickering

By the magic of science the owners of a Chickering-Ampico Reproducing Piano may summon at will the greatest living pianist and hear his favorite selections played by his favorite artists.

Not an imitation of the artist, remember, but the artist, himself, with touch, tone color and phrasing reproduced so faithfully that you can almost feel the percussion of his fingers on the keys.

Neither the tone nor the touch of the instrument is in the least affected for hand playing.

Informal Recitals any time it is convenient for you to call, or permit us to mail you an art catalogue showing the different styles.

Liberal Allowance for Your Old Piano
"Los Angeles' One-Price Piano Store"

FRANK J. HART SOUTHERN CALIFORNIA MUSIC COMPANY

332-334 SOUTH BROADWAY, LOS ANGELES.

RIVERSIDE "Established 1890" SAN DIEGO

The People and Their Troubles

WHY MEN MARRY

BY JANE DIXON.

"Real men marry for one reason—because they are IN LOVE."—CORRA HARRIS.

Such a simple answer to a complex question.

And so undeniably true.

Men marry because they love, and marriage is a concrete expression of their love.

JANE DIXON

The most vitally interesting woman I have met in months, even years, showed no hesitancy in answering my question, "Why DO men marry?"

This woman with the uncanny genius for uncovering the souls of humanity and serving them with the sauce of a brilliant imagination and an amazing garniture of words is Mrs. Corra Harris.

Here is a writer who aims at the truth, fearlessly, fairly.

No one who has read Mrs. Harris's most famous literary effort, "The Circuit Rider's Wife," but will agree she has a positive gift for being always "on the target."

Corra Harris loved and married a man who served God with a passionate devotion. So zealous was he in the work of carrying the gospel of his Lord to the unredeemed he sacrificed every worldly gain that the truth might go marching on.

The wife of this traveling minister, a "circuit rider" of the old South, lived and loved for twenty-three years in the atmosphere of the Bible. It did not squeeze her heart nor draw in the corners of her wide, generous mouth. It did make of her a woman in the highest and holiest sense of that most unfathomable of all words.

And now comes Cora Harris, from the hills of her native Georgia, to tell us how men of today, twentieth-century Solomons, wise in the wisdom of the world and of wives, are marrying because they love.

"Sounds pretty banal, doesn't it?" she queried, an imp of appreciation twinkling in her eyes, which have caught their color from the slopes of the Blue Ridge Mountains, where she farms and writes. "The truth often does. We get so used to it we begin to treat it like an old shoe.

"Banal or not banal, the truth stands. Men marry because they love, or if they are not really in love they believe they are, which amounts to the same thing so far as the reason for marriage is concerned.

"What in the world would they marry for if not for love? They are not compelled to marry. There is no matrimonial draft law. It is a voluntary act on their part. They are free agents, able to go and come as they please. No doors of travel or effort, no walk of life, either high or low, is closed to them. They are permitted to earn bread and butter or cake and wine where, when and how they please.

"A woman may, very often does, marry for reasons other than love. She dreads becoming an 'old maid,' or she is not capable of self-support, or she has the homing instinct. She may marry a man whom she respects or for whom she cares in a comfortable way. A woman, you see, has to be asked.

"And why not? Woman was made to be everything in man's life he is not. If she's anything less, she's a failure."

"A failure?" I asked, with purposeful doubt.

"Yes, a failure."

We returned to the leading question, "Why Men Marry?" Corra Harris laughed with her eyes. By and by the laugh broke out in crinkles all over her round mother's face.

"No doubt many a man is asking himself the same question," she chuckled. "Marriage, marriage—how, when, where, why, what? Always marriage.

"I tell you, if you would let marriage alone it would get well.

"You scratch its face every time you see it in the street.

"You tie a tin can to its tail.

"You placard it with April-fool jokes.

"You vulgarize it in your Sunday cartoons.

"It is the old, wornout, sick joke with which you raise laughs at every vaudeville show.

"It is the point from which you start in your big play in the theater to commit adultery.

"How marriage has survived the ridicule and the blasphemy of the humorous and septic brain cynic is difficult to say, unless it is a fact that marriage is a divine institution and cannot be destroyed nor utterly degraded.

"So I say, if you people who are always talking about it, but not committing it, would just quit discussing marriage it would get well and settle down and keep out of the Domestic Relations Court more than it does.

"And there's this comfort about it, that the world in its heart obviously does not agree with these contentions and doubts and questions, because people keep on getting married.

"Notice, also, that by far the greater proportion of divorces are sought by men and women living in cities. Fortunately, the vast majority of us do not live in these febrile centers, so we remain married until death parts us."

For diversion Mrs. Harris told an amusing story of her tribulations as a writer.

"Never a book nor story of mine appears but what one or two of my friends stop speaking to me," she explained.

"When 'Happily Married' appeared I was amazed to meet on the street a friend of mine who refused to see me at all.

"Now I had never considered this woman as a figure for fiction, she being a terribly upright and downright sort. Afterward I learned she ignored my cordial salutations because she thought I had taken her husband as the original of 'Pep Madden,' hero of my book, whereas I did not know and had never dreamed he was that kind of a man."

The talk drifted to "In the Valley." Corra Harris's 250-acre farm near Cartersville, Ga., where she "raises things" and "writes now and again." This segment of God's country at the foot of the Blue Ridge is very dear to the writer's heart.

"I live there in a log cabin built by the Cherokee Indians," she told me. "My sole companion is my old colored mammy, Aunt Mary Carnes, 63 years of age, who calls me her white child.

"Then, there is Bosco, my Great Dane, who weighs 200 pounds and who, when he stands on his hind legs, can lick the ceiling rafters in the living-room of the cabin.

"There is my horse Bobbie, a thoroughbred who believes in the Old Testament—an eye for eye and a tooth for a tooth. Bobbie is warranted to accelerate the speed of any star to which he is hitched.

"We are also intimately associated with Sally in the Valley, a cow with the highest sense of self-respect and a dignity surpassing any I have known in man or beast."

Corra Harris sighed. She was glimpsing that far-away spot in the southern woods—the incomparable harbor of home.

"It must be pretty difficult to stay happy here—in the great city," she said.

"When I am in New York I always feel as if I had my foot in my mouth. It isn't so easy to keep sweet and sane in a small place like this. You should live in a big place like I do. Then you would not have to ask yourselves so many questions about love and marriage and the miracle of life."

[Copyright, 1920, by the Evening Telegram, N. Y. Herald Co.]

QUESTIONS ANSWERED

Question: What is the religion of Herbert Hoover?

T. E. D.

Answer: Mr. Hoover grew up in the Society of Friends, and is a member in good standing of the quarterly meeting of Highlands, Oregon.

Q.: At the time of the signing of the armistice, what was the war costing the United States daily?

M. T.

A.: At that time it was costing Uncle Sam over $44,000,000 a day to send his armies against the Germans.

Q.: What is a green heron?

W. E. C.

A.: This bird, which is sometimes called the fly-up-the-creek, is about one and one-half feet long, and is common throughout the United States and Canada. It feeds mostly on fish, frogs and other aquatic animals, and may be seen, particularly in the morning and in the evening, standing patiently motionless in some shallow water, waiting till prey comes within reach.

Q.: How many workers did the Salvation Army have in France at the time of the signing of the armistice?

A. M. P.

A.: They had 12,000 trained war relief workers, eighty-five per cent. of whom were women. The few were men rejected for military service because of age or physical disability. The Salvation Army entered France fourteen days after Germany invaded Belgium.

Q.: When did the "Haymarket riot" in Chicago occur?

S. F.

A.: This riot took place on May 4, 1886, in a square in Randolph street, Chicago, when the police attempted to disperse an open air meeting of anarchists. Seven policemen were killed and twenty-seven wounded by a bomb.

Q.: What is the rule in checkers when your opponent overlooks a jump?

M. N. V.

A.: According to the Huff rule, if a player has a chance to jump and does not see it the other player has the right to remove his man from the board, or retract and make him jump.

Q.: What is the motto of the State of Maryland?

G. I. T.

A.: It is Fatti maschi, parole femine" which translated means "deeds men; words, women."

Q.: Do the members of the Naval Reserve receive any pay from the government when not in active service?

M. D. U.

A.: What are entitled to $12 a year retainer pay.

Q.: What was the boxer uprising in China?

K. H. O.

A.: The Boxers were a Chinese secret society, whose principal object was to exclude the foreigners from China. They were the main element in the attack upon the foreigners and the native Christians in China during the years 1899-1900.

Q.: Was Vicente Blasco Ibanez, the Spanish writer, who is at present touring and lecturing in the United States, ever in prison?

J. T.

A.: In his youth, Blasco Ibanez, who was born in the year 1867, was a leader of a liberal group in Spain, and was frequently arrested and condemned to imprisonment for his politics. He is still intensely interested in the political affairs of Spain, and has been elected Republican Deputy from Valencia to the National Congress.

Q.: What are the dimensions of the largest clock in the United States?

F. O.

A.: The largest clock in this country, and probably in the world, is that of a manufacturer of toilet articles at Jersey City, N. J. The dial of this clock is thirty-eight feet across, having an area of 1134 square feet. The minute hand is twenty feet in length and its tip end travels twenty-four inches every minute and over one-half-mile a day.

Q.: What is the complete title of the present King of England?

B. B.

A.: His full title is: His Most Excellent Majesty, George the Fifth, by the Grace of God King of the United Kingdom of Great Britain and Ireland and of the British Dominions beyond the Seas, Defender of the Faith, Emperor of India.

GASOLINE ALLEY—BALKY.

LETTERS TO "THE TIMES"

Why! Why! Oh, Why?

LOS ANGELES, March 17.—[To the Editor of The Times:] Since Los Angeles spends thousands of dollars to induce the timid business man to restore his frazzled nerves in her matchless climate, there is one thing that is hard to understand, and like the celebrated Jap, "I ask to know" why he has come thousands of miles to recover his nerves? He is insulted by the call of the wild rooster that starts his racket about midnight and being answered by his kin intermittently until daylight robs all, who like the writer are troubled with insomnia, of sleep for the rest of the night. It is a sorry welcome and very disappointing after the hopes that had been held out. Have the tourists no rights the city is bound to respect, and why does Los Angeles allow itself to have the sorry reputation of being the largest city in the nation to tolerate the rooster nuisance? Why does not some alert citizen start a campaign of education to teach the selfish rubes that this annoys their neighbors; that the rooster is superfluous except in the breeding pen, and arouse the city to its rights and duty to have him abated by insisting that the Council pass the necessary ordinance. As for the writer, he has given up the fight for the restored nerves and muttering "never again" while the rooster holds sway is returning home where the roosters cease from troubling while the weary try to rest. But there has been one question that has been often asked that he can now answer, "Why has Los Angeles with its marvelous beauty and climate, the reputation of being the 'rube city' on the Coast?" The cities rooster band roars the answer every night to that question "in trumpet tones."

A TOURIST MARTYR.

Ethics Neglected.

LOS ANGELES, March 20.—[To the Editor of The Times:] The majority of the people of our country sincerely believe that their educational institutions cannot be improved upon. They are magnificent buildings, as a rule, but as factories for turning out the finished article in law-abiding citizens, they are not successful. I really believe that the root of the present-day immorality as developed in the divorce evil comes from the lack of moral training in our schools. Would it be "unconstitutional" (save the mark) to add just one other course to the vast array of unnecessary subjects assiduously taught with precious little results? The course I would suggest would be a daily drilling in decency, morality, honor, honesty, truthfulness, reverence for one's parents (whether they deserve it or not,) a coaching in good citizenry for the older grades, a respect for our laws and other people's rights—a general overhauling of the American motto, "Every Man for Himself." We have Emerson, Trine, Drummond, to say nothing of the ancient Marcus Aurelius, Plato—though we were to banish all reference to our greatest of all teachers, to one that has done most for our civilization (we will not mention that name banned in all our schools)—we have, I believe, principles elated by these men direct to up a course of study.

Mrs. Dorsey, out on the country at large. our children ethics!

MARY WALL

Says It's Pathetic

LOS ANGELES, March 1[illegible] the Editor of The Times:] It appointing if not actually to contemplate a prohibiter who poses as a progressive cipitating a campaign to the Eighteenth Amendment, suitable sequel he announces Hunting." Probably terialize the ghost of old leycorn, or resurrect Kin and set him upon the throne Of all the reactionary calculated to turn back the of progress, this would most so of any. It would than trying to put back kings, kaisers and czars likely that Russia would off today under the reign olas, with the ukase in force, than it is under the chaotic conditions. And would be better off with like Diaz as dictator, and than with a so-called re the conditions we see in this

When prohibition went In Colorado the ex-saloon and bartenders sent a del ask Gov. Carleson to find them. A poor washerwoman had been supporting her husband, as well as the re family, by her earnings, a that one of the barkeeps her job, as her husband had sober and industrious and supporting his family.

It was bad enough for drink and drive oxen; but the world is filled with vehicles and hair-trigger systems of transportation, turing, etc. It is a crime to gest going back to the making people drunken sponsible. There will always enough and accidents sober people.

J. R.

PASS FRAUD CASE

Arraign Last of Men Grant Continuance

The last of the alleged tors in the counterfeit case, O. E. Brown, the principal plotter W. Powell, who has guilty and been sentenced one months in the Federal tiary at McNeil's Island. liams, head porter at the shim Hotel, and Harrison local moving-picture man, raigned before Judge Tenderday.

Their request to be allowed Monday, April 5, to enter was granted. It is the understanding that if a demurrer ment is to be entered by that it will be presented date.

The Endurance Tests At Yale University

Dr. Irving Fisher reported—

SOME time ago in the Yale Medical Journal that:

"The contestants won every test quite easily after living on fruits, nuts, vegetables and cereals."

Thus, these, the essential foods, built super-men—men of vim, vigor, sinew—which means one hundred per cent health.

They combine, in easily digestible form, ALL the vital elements of choice fruits, vegetables, and grains.

Consider, therefore, the food values of the scientific foods—Fruited Wheat or Fruited Oats.

They are logically the foods for you—you, who must stand the endurance test of every day life.

TRY BOTH—Less than a penny a dish

United Cereal Mills
Ltd.
Quincy, Illinois

ARREST WALKER IN COURTROOM.

"Frame-up," Says Former Head of Mining Company.

Embezzlement Warrant Wired from Gooding, Idaho.

Outcome of Civil Suit to Recover $3000.

There was a little flurry in Judge Myers's court yesterday when George W. Walker, former president of the Butte and New England Copper Mining Company, was arrested on a telegraphic warrant fom Gooding, Idaho, by Deputy Sheriff Walter Lipa. Joseph Crail, counsel for Mr. Walker, vigorously protested to the arrest being made in the courtroom. The charge against Mr. Walker is embezzlement.

Mr. Walker is suing D. C. McEntyre to recover $3000, asserted to be due on a stock transaction in which Mr. McEntyre was sold a controlling interest in the company. Mr. McEntyre, in his answer, alleges that the $3000 represented in a check was intended as a part payment for money Mr. Walker said he advanced to the company while president and that payment on the check was stopped when it was learned that Mr. Walker is indebted to the company.

Bicksler, Smith and Parke represent the defendant. The trial of the case was continued until Friday for documentary evidence. H. G. Harris, an attorney from Idaho, is here as a witness.

Attorney Crail who asserts the arrest of Mr. Walker is a frame-up, stated that his client was told on Tuesday he would be arrested if he did not compromise. He is charged with the embezzlement of $500 and claims he did not get this money. He was released on $300 bail by Presiding Judge Weller and will fight the charge.

TO RESURFACE STREET.

The City Council yesterday granted a petition for the resurfacing of Fifty-ninth street, between Hoover street and Menlo avenue. It referred to the City Engineer for report on frontage a petition for the improvement of Upper boulevard, between Sloat street and Evergreen avenue. The protest against the improvement of Second street, from Gramercy place to Van Ness avenue, was denied.

FOR STREET IMPROVEMENT.

A petition was before the City Council yesterday, asking for the sidewalking of Pacific avenue, between Third and Fourteenth streets, San Pedro district, and also for the ornamental lighting of this section of Pacific avenue. The petition was sent to the City Engineer for a report on the street frontage represented thereon.

Quality and economy

You gain an advantage in the resources, experience, knowledge and equipment of the Standard Oil Company, which combine to make Zerolene an oil of quality. They create an efficiency in the manufacture of fine lubricants hard to duplicate elsewhere in the world.

The consistent high-quality of Zerolene is attested to by hundreds of large users in the ranks of big business who continue to use Zerolene years and years after comparative tests by their engineers.

Use Zerolene for Correct Lubrication.

STANDARD OIL COMPANY
(CALIFORNIA)

The Standard Oil
ZEROLENE
For Motor Cars

A grade for each type of engine

ERS TO "THE TIMES."

...h, Why?
...March 17.—[To the Editor of The Times:] Since ... thousands of ... timid business ... frazzled nerves ... climate, there is ... hard to under- ... celebrated Jap, ... he has come ... to recover his ... ted by the call ... that starts his ... ght and being ... intermittently ... l, who like the ... with insomnia, ... rest of the ... orry welcome ... inting after ... d been held ... risis no rights ... respect, and ... es allow itself ... utation of be- ... in the nation ... ter nuisance? ... alert citizen ... education to ... that this an- ...; that the ... except in the ... rouse the city ... to have him ... at the Coun- ... ordinance. As ... has given up ... ettered nerves ... again" while ... is returning ... rs cease from ... weary try to ... een one ques- ... on asked that ... Why has Los ... velous beauty ... tation of be- ... the Coast?" ... d roars the ... that question

MARTYR.

...ned.
...rch 20.—[To the Editor:] The ma- ... our country ... their educa- ...annot be im- ... magnificent ... t as factories ...ished article ... they are not ...lieve that the ... immorality ... divorce evil ... moral train- ...Would it be ... the mark) ...course to the ...ary subjects ...th precious ...rse I would ...y drilling in ...or, honesty, ...for one's par- ...serve it or ...od citizenry ... respect for ...ple's rights— ...r the Amer- ...n for Him- ... Emerson, ...y nothing of ...lius, Plato— ...sh all refer- ...all teachers. ...ost for our ...ot mention ...ur schools).

—we have, I believe, principles ... ciated by these men alone to ... up a course of ethics.

Mrs. Dorsey, set an example ... the country at large. ... Teach our children ethics!

MARY WALLACE

Says It's Pathetic.

LOS ANGELES, March 18.—[To the Editor of The Times:] It is ... appointing if not actually ... to contemplate a prominent ... ter who poses as a progressive ... cipitating a campaign to ... the Eighteenth Amendment, ... suitable sequel he announces ... Hunting." Probably wants to ... terialize the ghost of old John ... leycorn, or resurrect King ... and set him upon the throne ... Of all the reactionary move- ... calculated to turn back the ... of progress, this would seem ... most sp of any. It would be ... than trying to put back the ... kings, kaisers and czars. For ... likely that Russia would be ... off today under the reign of ... olas, with the ukase against ... in force, than it is under the ... chaotic conditions. And ... would be better off with a ... like Diaz as dictator, and ... than with a so-called republic ... the conditions we see in that ... When prohibition went into ... in Colorado the ex-saloon-k... and bartenders sent a deleg... ask Gov. Carleson to find ... them. A poor washerwoman ... had been supporting her ... husband, as well as the rest ... family, by her earnings, sent ... that one of the barkeeps could ... her job, as her husband had ... sober and industrious and was ... supporting his family.

It was bad enough for a ... drink and drive oxen; but ... the world is filled with ... hicles and hair-trigger machine ... systems of transportation, ... turing, etc., it is a crime to ... gest going back to the ... making people drunken and ... sponsible. There will always be ... enough and accidents enough ... sober people. J. R. YOC...

PASS FRAUD CASE D...

Arraign Last of Men Indic...
Grant Continuance for Pa...

The last of the alleged ... tors in the counterfeit railroad ... case, O. E. Brown, accused of ... the principal plotter by ... W. Powell, who has already ... guilty and been sentenced to ... one months in the Federal ... tiary at McNeil's Island; Nel... liams, head porter at the ... shim Hotel, and Harrison Ca... local moving-picture man, ... raigned before Judge Tripp ... terday.

Their request to be allowed ... Monday, April 5, to enter their ... was granted. It is the unders... ing that if a demurrer to the ... ment is to be entered by one of ... that it will be presented be... date.

Madame:

We are specializing on Trimmed Hats at prices ranging from

$5.00 to $15.00

assuring you the fullest measure of value in

Malines
Crepes
Novelty Braids
and
Tailored Sailors

Styles ranging from picturesque to the most sedate.

The Easter Rush is On—shop in the Forenoons if possible and receive More Efficient Service

Maximes

519 S. Broadway

SEE US FOR Your Spring Hat. We're the first with the latest.

Crofut and Knapp world-famed hats in plain felt and satin finish, gray, green, brown, olive and tan, six to fifteen dollars.

Silk Shirts, fiber silks and fancy shirts: pajamas, neckwear, hosiery, underwear, etc., at prices that will repay your trading with us.

...ish Spring Hats ...ce-sharing prices. ... $4.75 : $5.75 : ... popular shapes ...ers on display ... windows. ...rment ideas in Caps ...$1.85 to $4.75 ...Hats, $3 up.

Scott Bros

Stylish Spring Suits, the best in ready-to-wear, now await your inspection, $35 to $75.

Clean up on Fall and Winter Suits and Overcoats —Special at $37.50.

SOLE AGENTS KIRSCHBAUM CLOTHES 425-427 So. Spring St.

A grade for each type of engine

MILK AND CREAM

SATISFACTION GUARANTEED

...all sections of the city and Hollywood. We have our own dairy farm ... Fullerton. Your patronage will be appreciated. Phone us for service.

...ery Corp., 798 Towne Avenue, LOS ANGELES

Phones: Main 885, Home 10787

SOCIETY.

BY VIRGINIA WOODS.

Vice-Admiral and Mrs. Williams.

Mrs. Madison W. Stewart of 870 West Adams street will send out 300 invitations this week for a reception she is to give on the afternoon of Saturday, April 10, in honor of Vice-Admiral and Mrs. Clarence Williams. There are to be many members of the navy set there and she will be assisted in receiving by a group of prominent Los Angeles and Pasadena society folk and wives of navy officers.

On Wednesday afternoon Mr. and Mrs. William Meade-Orr gave a small tea for Vice-Admiral and Mrs. Williams and had there among others Mr. and Mrs. Fletcher of New York; Mr. and Mrs. Claude S. Griffith, Mrs. Madison W. Stewart, Mrs. Evelyn N. Conant, Mr. and Mrs. Shepherd, Mr. and Mrs. L. Ross, Mr. and Mrs. Browne and others.

For Distinguished Visitor.

Dr. William Allen Neilson, president of Smith College, is a distinguished visitor scheduled to arrive here on March 29 and will be much feted by former students of Smith and prominent society folk. On Monday in Santa Barbara, Mrs. Henry Moseley will give a large reception for him at the Ambassador Hotel. Mrs. J. Ogden Armour of Chicago is planning a large garden party in his honor over in Pasadena. While here he will be the house guest of Mr. and Mrs. David Gamble of Westmoreland place, Pasadena.

Miss Martha Wilson of Chicago, a winter resident, is to give a large dinner party in his honor and members of the Smith College Club with Mrs. Lawrence B. Burck, Miss Lucy Clark, Mrs. Hansen Moore and Mrs. Walter Brem are to give a luncheon in his honor at the Clark Hotel on Saturday, April 3. This function will be followed by a reception for him and for noteworthy and prominent visitors in the Southland. With Mrs. Gamble, Mrs. John MacWilliams, Jr., Mrs. W. D. Murphy, Mrs. Thomas H. Foote, Mrs. Seward Simons and Misses Ethel Louise Norton and Eleanor Bissell in charge the Smith College Club of Pasadena will give a reception at the Pasadena Club House.

By Rear-Admiral and Mrs. Wood.

Rear-Admiral and Mrs. Spencer Wood are to give a large luncheon on board the U.S.S. Minneapolis, next Tuesday.

Stag Dinner.

Mr. Isaac Milbank gave a stag dinner party at his residence at 3240 Country Club drive last evening in honor of Mr. Henry M. Robinson, newly elected president of the First National Bank and the Los Angeles Trust and Savings Bank. Covers were laid for thirty.

For New York Visitors.

Mr. and Mrs. Charles McHose of New York City were honor guests at a dinner party that Mr. and Mrs. Walter V. Pomeroy gave at the Athletic Club, Wednesday evening. Plates were set for ten. Mr. and Mrs. McHose were also honorees at a dancing party that Mrs. Milton Brown gave and at which there were 100 guests.

By Mrs. Monroe.

Mrs. Charles A. Monroe of Chicago, a winter guest at the Hotel Huntington, Pasadena, is giving a picnic party today in Fish Canyon, near Monrovia. There are to be seventy guests, all staying at the Huntington. A feature of the spread—which will be at mid-day—is that the men of the party are to cook and serve it. These cooks—all millionaires—include Mr. George M. Reynolds, Stuart Logan, Edward Swift, Col. John Lambert, J. M. Hopkins, A. M. Clement, Harry Benedict, B. A. Eckhart of Chicago, P. H. Wheeler (Standard Oil,) and Alfred Costello of New York, and H. C. Clark of Minneapolis. After dinner the guests will dance—there being a dancing pavilion on the picnic site.

By Mrs. Hinchcliffe.

Mrs. C. W. Hinchcliffe of 920 South Westlake avenue, was last evening hostess at a smart dinner and bridge party for a dozen guests. Tomorrow evening she will again entertain at dinner and bridge and will have twelve guests.

By Mr. and Mrs. Hook.

Mr. and Mrs. Barbee Hook are to entertain a coterie of their friends at luncheon on Easter Sunday at their attractive country place, near Glendora. There are to be twenty guests.

Mrs. McCartney's Luncheon.

Mrs. Marion Churchill McCartney is hostess at a luncheon at the Los Angeles Country Club today. Her table is beautifully adorned with a profusion of mixed flowers and plates are set for sixteen guests.

Here from Chicago.

Mrs. William Vaughn Moody, prominent in society and literary circles of Chicago, is here as guest at the Hotel Alexandria. She is the widow of the late W. V. Moody, who wrote "Everywoman," and died suddenly, the night of its first performance.

By Mrs. Johnson.

Mrs. Andrew L. Johnson of 1114 Magnolia avenue was hostess at a luncheon yesterday in honor of Mrs. Harry L. Snow, grand lecturer of the Amaranth. Plates were set for fourteen and there were favors in Easter design. After luncheon the company were assembled at a double box party at the Morosco Theater.

By Mrs. Bridge.

Mrs. Norman Bridge is a luncheon hostess today, having a company of fourteen guests whom she is later assembling in her loge at the Symphony concert.

Others who are giving luncheon or tea parties before or after the concert and who are entertaining their guests at box or loge parties, include, Mrs. Albert Sherman Hoyt, Mrs. Oscar Trippet, Mrs. Irving Ingraham, Mrs. A. C. Balch, Mrs. W. G. Kerckhoff, Mrs. Eben P. Clapp, Mrs. R. R. Blacker, Mrs. Edward Laurence Doheny, Mrs. W. K. Parkinson and Mrs. Jack Cudahy.

For Bay City Girl.

Miss Ethel Moroney, a lovely debutante of San Francisco, was the incentive for a luncheon at which Misses Marguerite and Caroline Winston entertained at the Los Angeles Country Club yesterday. Miss Moroney is visiting the Misses Winston and will be with Misses Mary and Louise Forve over the week-end.

For Miss Hayward.

Miss Julia Hayward and her fiance, Mr. Charles Thomas, Jr., are to be honor guests at a theater and supper party that Miss Margaret Kellogg is arranging for Monday evening.

CARRY-ON WORK LAUNCHED HERE

Will Establish Clubhouses for Disabled Heroes.

Move Given Indorsement of Mayor and Others.

Doheny and Bridge Named to Aid in Organization.

Plans for establishing a local branch of the work of the Carry On Association, a national organization which performs a valuable work in caring for disabled service men, were laid yesterday afternoon at a meeting at the City Hall, which was addressed by Mrs. Wendell Phillips, national president of the organization. Indorsement of the work was given by D. Joseph Coyne, representing the Knights of Columbus, and by representatives of the Y.W.C.A., Salvation Army, American Legion and other organizations.

Mrs. Phillips was introduced by Mayor Snyder and the work of the association was given the official indorsement of the government by G. Vernon Bennett, supervisor of the Los Angeles office of the Federal Board for Vocational Training, Rehabilitation Division, who stated that, while the government can and is educating the returned disabled soldier to earn his way in the world, and can pay him $80 a month or more to live on while he is being educated, it is only organizations like the Carry On Association which can give the disabled soldier necessary home life and surroundings while he is re-establishing himself in life.

Mrs. Phillips announced that Edward L. Doheny had consented to act as a member of the national committee of the Carry On Association and that Dr. Norman Bridge will be a member of the local committee.

Roy Jones of the local chapter of the American Red Cross stated that this organization is extending aid to disabled soldiers and that he doubted that if 300 disabled soldiers were in actual want or distress in Los Angeles, as had been reported.

Mrs. Phillips will return to Los Angeles in three weeks, at which time the delegate organizations will meet to make definite plans for establishing "Carry On" clubhouses here, where disabled service men may live.

STREET ORDINANCES.

Ordinances were adopted by the City Council yesterday establishing the curb lines on Avenue 45, from Homer street to Carlota boulevard; Carlota boulevard, from Avenue 44 to Avenue 43; Argyle avenue, from Yucca street to Hollywood boulevard; Carlos avenue, from Vista del Mar avenue to Argyle avenue; Del Mar way, from Vista del Mar avenue to Argyle avenue; Vista del Mar avenue, from Carlos avenue to Hollywood boulevard. Ordinances were also adopted establishing the name of Cottage place, from Ninth to Tenth streets; Robinson street, from London to Council streets, and Burlington avenue, from Bellevue avenue to Temple street.

MORE LINKS IN DIVORCE CHAIN.

Decree Number Two Rids Man of Former Grass Widow, Now Stage Driver.

"The objection to this class of cases is that these people started on a chain divorce and are likely to make more cases hereafter," stated Judge Taft yesterday after granting Luther T. Clark a divorce from May E. Clark, on the ground of desertion. The evidence showed that both had been divorced before.

Mrs. Clark is driving a motor stage in the desert near Randsburg. She told her husband she was tired of married life and was through. She became a stage driver and is said to be making good. It was later stated by Mr. Clark's attorney that the real trouble was that while the couple lived at Randsburg, Mrs. Clark made some money in speculation and became ambitious.

—Said the Strawberry

YOU'VE never tasted any extract like Virginia Dare Strawberry flavor. So pure—so strong—so exquisite—it's the most wonderful flavoring extract ever bottled.

Better than the berry itself. It's double-strength, and goes twice as far—the last drop as strong and fragrant as the first.

VIRGINIA DARE EXTRACTS

Try them—you'll never go back to the old, weak and tasteless kind.

21 Different Flavors—Vanilla, Lemon, Cherry, Strawberry, Orange, Pineapple, Raspberry, Peach, Onion, Rose, Mace, Almond, Celery, Cinnamon, Cloves, Coffee, Nutmeg, Peppermint, Wintergreen, Allspice, Anise. *Sold by all grocers.*

Write for a free copy of Virginia Dare Flavoring Secrets

GARRETT & CO., Inc.
Food Products *Established 1835* Brooklyn, N. Y.

AUCTION

Friday, March 26, 10:00 a.m.
1911 So. Burlington Ave.

Regular weekly Auction of high-grade, medium and cheap furniture, including house full of most everything for home, hotel or apartment.
Some special antique and unique pieces sell at 2 o'clock p.m.

LIGHT LUNCH AT 11:30 A.M.
Everybody welcome whether you buy or not.
BIG FREE OUTDOOR PERFORMANCE AT 12:30 P.M.

NOTICE: I am no longer a member of the Los Angeles Auctioneers' Association, having tendered my resignation to take effect immediately, when on Monday night last at a regular meeting of the association, with sixteen members present, they voted 13 to 2 denying me the right to use in my Auction advertisements my motto, "REMEMBER THE HIGHEST BIDDER TAKES THE GOODS AT ALL OUR SALES REGARDLESS OF THE PRICE."

The above motto has been carried out most religiously in letter and in spirit in every sale of personal property that I have conducted in Los Angeles in the past five years and I, as an AMERICAN CITIZEN, deny the right of any man or set of men to dictate to me what I shall say or not say in my advertising matter or how I shall or shall not conduct my business.

I expect to conduct the Auction business in the future the same as I have in the past, regardless of what some other Auctioneer does or does not do. I do not take goods to sell on commission with a limit or reserve bid on any piece or any part of them. I do not allow owner to bid or boost his own goods or have some one else do it for him.

No living soul has ever had authority from me or any one connected with me to bid on any article for "The House" or "To help out the sale." What is more, they never will have.

Yours for straight open and above board Auction Sales.

COL. C. F. CALHOUN, Auctioneer.
Kirk S. Calhoun, Cashier. 21940.

I Second the Motion
Yours for Clean Auction Business and No Reserve
CHAS. A. KEMP, Auctioneer

AUCTION—TODAY

RESTAURANT EQUIPMENT!

2144 East 38th St. (Santa Fe Ave. Car)
10 a.m. Sharp

Mr. Bob Graham has instructed me to sell his entire restaurant fixtures, 5 lunch wagons, 35 high-back stools, 50 chairs, tent 16x40, large refrigerator, trunks, clocks, brass foot rails, counters, 8 show cases, hoods, cider press, steam tables, Hamburger cookers, large amount plates, platters, cups, saucers, soup bowls, silverware, spoons, knives, etc. Coffee urns, water coolers, kitchen and other restaurant supplies. "All will be sold and must be removed at once. No reserve. Dealers and public invited.

CHAS. A. KEMP, Expert Auctioneer.
WHEN YOU MOVE CALL KEMP'S TRANSFER.
3410-3416 S. Main St. South 1290.

SPEED!

The
Packard Shoe
For Men

Shoes that embody all the latest ideas in styles.

Made from the best of leather in the latest shades.

Shoes made especially for the young fellow that wants to show a little speed.

At prices that prove very cheap in the long run.

$10.00 to $15.00

Hamilton's
INCORPORATED
Two Stores
502 So. Broadway
223 W. Seventh St.

Inviting as your own kitchen—

The large kitchens in which Tillamook Cheese are made are as clean and fresh as the most particular housekeeper could demand.

Great, *shining* vats and utensils, *white* walls, white-clad workers—and through the windows, glimpses of the *cool*, green valleys that are ideal for dairying.

Do you wonder that Tillamook Cheese has a superior flavor?

In food value, Tillamook Cheese *precedes* meat, eggs, bread, potatoes and eleven other staples. Five quarts of *full cream* milk are used in making a pound of "Tillamook." It is rich, creamy, mild—delicious cooked or uncooked.

The best grocers sell Tillamook—either by the slice or in family sizes of 6 and 14 lbs.

TILLAMOOK COUNTY CREAMERY ASSOCIATION
24 Cheese Kitchens Owned and Operated Co-operatively by Tillamook Dairymen
TILLAMOOK, OREGON

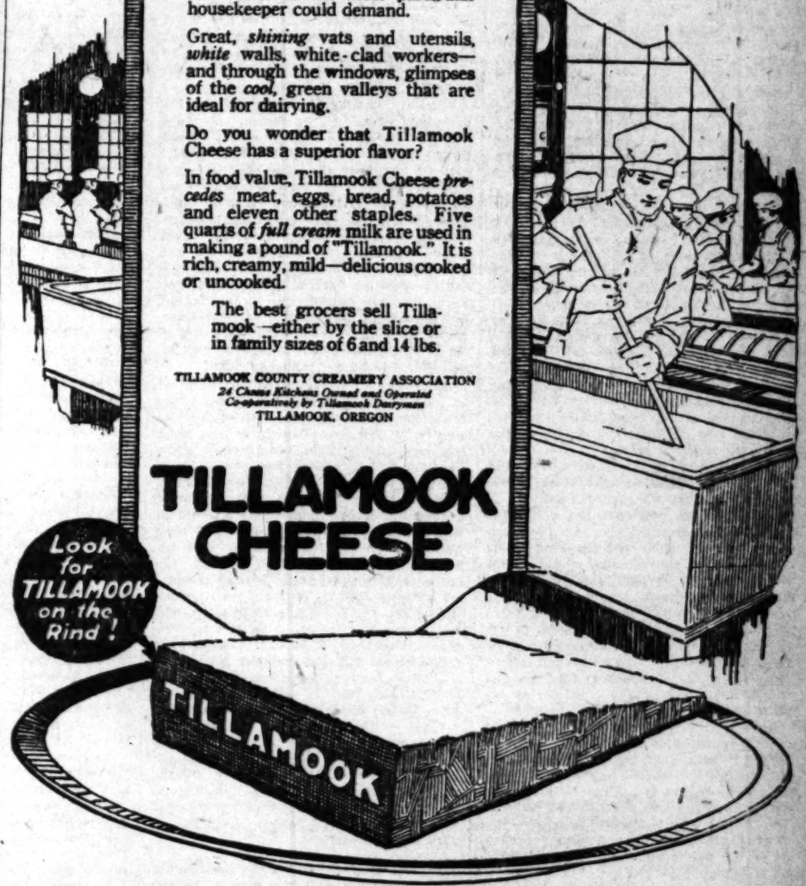

J. W. REED J. R. RILEY
Angelus Art Company, Inc.
Pictures from All Parts of the World.
See Us First.
Phone 15810. 801 S. HILL STREET

Windsor Square
Wilshire's
Highest Class — Lowest Priced Residence Property.
R. A. ROWAN & CO.
800 Title Insurance Bldg.

PUBLISHERS:
THE TIMES-MIRROR COMPANY
OFFICERS:
HARRY CHANDLER, Pres. and Gen. Mgr.
MARIAN OTIS-CHANDLER, Vice-Pres. and Secy.
F. X. PFAFFINGER, Treasurer.
HARRY E. ANDREWS, Assistant General Manager and Managing Editor.
Harry Chandler, Marian Otis-Chandler, F. X. Pfaffinger, Mabel Otis-Booth, Harry E. Andrews, Directors.

Los Angeles Times
EVERY MORNING IN THE YEAR.

DAILY FOUNDED DEC. 4, 1881—39TH YEAR.
Sworn average circulation for every day of February, 1920 ..... 98,615 copies
Sworn, Sunday only, average circulation for February, 1920 ..... 139,860 copies

OFFICES:
New Times Building, First and Broadway.
Branch Office No. 1, 619 South Spring Street.
Washington Bureau, 210 Riggs Building.
Chicago Office, 111 West Monroe Street.
New York Office, 286 Fifth Avenue.
San Francisco Office, 742 Market Street.
Seattle Office, L. C. Smith Building.

LOS ANGELES (Loce Ahng-hayl-ais)

MEMBER OF THE ASSOCIATED PRESS.
The Associated Press is exclusively entitled to the use for publication of all news credited to it or not otherwise credited in this paper and also the local news published herein.

STILL PRO-GERMAN.

Hearst is at his old tricks again. His latest outburst, intended primarily as the foundation of an alibi for the German naval high command, appeared in the Hearst papers Tuesday and Wednesday. The story, entitled "How I Sank the Lusitania," purports to have been taken from the log of the German submarine, U-20, as recorded therein by Capt.-Lieut. Schwieger, commander of the craft (now dead.)

The items are set forth very skillfully, the purpose being to convey the impression that the sinking of the Lusitania and the murder of 1195 men, women and innocent children was not a preconceived plan arranged by the German naval high command, but purely an accidental meeting of the great liner by the captain of the U-20 at a point in the St. George's Channel just off the Irish coast on the historic afternoon of May 7, 1915.

The narrative goes on to relate how Capt.-Lieut. Schwieger was running short of fuel and, in spite of his orders to the contrary, was just about to head back to his base. A very likely story, indeed!

Interwoven into the tale is the subtle suggestion that the commander entered on his log a criticism of the British Admiralty for permitting this giant liner, loaded with its precious cargo of human freight, to take the route which led it to its doom.

There is also this entry: "Shot hits starboard side right behind bridge. An unusually heavy detonation follows with a very strong explosion cloud (high in air over first smokestack.) To the explosion of the torpedo there must have been a second explosion (boiler or coal or powder.)"

Is it not evident to anyone with half an eye that the reference to the second explosion is intended to bolster up the German naval high command's claim that the Lusitania was carrying munitions?

These dastardly cowards, through the medium of the Hearst papers, are now preparing to becloud the issue and by shifting the blame for their outrage against humanity to the shoulders of a dead man escape the consequences of their murderous acts.

It will be noted that it is stressed in the story that, although the German embassy at Washington had notified travelers, through the medium of advertising in the New York papers, not to sail on the Lusitania, the U-20 was not under specific orders to sink the ship. This is the crux of the entire article and the repeated reference to the fact that two explosions took place is a supporting evidentiary fact that the claim, made by Germany at the time, that the Lusitania carried munitions, was true.

Reference to Hearst papers issued immediately after the sinking of the Lusitania will show that Hearst supported the German contention that the Lusitania was carrying munitions of war and was therefore legitimate prey for U-boat attack.

What is Hearst now attempting to do? The answer is plain. He is engaged in spreading broadcast propaganda intended to discredit the charges made by the Allied governments against the high German officials who are responsible for the awful campaign of frightfulness which was carried on during the war, on land, on sea and in the air.

Will the people be hoodwinked by Hearst and his paid propagandist? We do not believe so. We have too high an opinion of the intelligence of the people of this country to think for one moment that they will permit Hearst and his crew to pull the wool of manufactured fiction over their eyes in the face of the true facts as they have been brought out from time to time.

We may now be prepared for a perfect deluge of such rot as this U-20 story. The acts will be distorted in every conceivable manner. Alleged news will be circulated showing how all the frightfulness that was practiced was not done by orders of the high command, but carried out on the individual initiative of the lesser officers and officials. One thing we may also be prepared for is that whenever an atrocity is attributed to an individual, not a member of the high command now under indictment, that individual will be found to be either dead or conveniently missing. But forgery is one of the arts in which the German high command proved itself to be skilled and we may rest assured that there will be no lack of forged documents to bolster up the defense. We may also rest assured that Hearst will be on the job to give these forgeries full and free publicity and distribution through the medium of his news-sewers.

Knowing the temper of the people of the country—now that the men who went abroad to help crush the Hun are back and able to tell the whole truth as to German atrocities—Hearst is too cowardly to come out in the open and espouse the cause of Von Tirpitz. He is engaged in a campaign of pro-German subtleties, feeding propaganda to the public under the guise of legitimate news.

A DOUBLE BILL.

The new internal revenue commissioner is William Williams of Alabama. Sounds as if his folks had to call "Bill" twice in order to get him. He is said to be in favor of ironclad prohibition and is determined to enforce the amendment to the uttermost. Should it turn out otherwise the drys will feel that a counterfeit Bill has been passed upon them.

LEAVE OUT WHAT?

So compelling has the shortage of white paper become that it will soon be necessary to reduce the size of The Times.

What shall we cut out?

The Times invites a symposium of its readers on this question. It desires letters from subscribers indicating what features or kinds of matter they would prefer to have left out in case of a reduction of volume.

The Times expects a great variety of opinions as to what can best be omitted.

Let the letters come in. Address them all to

THE PAPER SHORTAGE MAN,
The Times,
Los Angeles.

THE DANIELS DELINQUENCIES.

The testimony now being given before the Senate committee as to the conduct of our navy in war time is a sorry blow to the pride of the United States. Blunderers in high places are almost more intolerable than knaves and the record revealed from day to day by Admiral Sims and other witnesses would indicate that Secretary Daniels has precious little to be proud of in his conduct of his high office. Pettiness and small motives at the helm permeated all our naval operations during the bitterest crisis of the war, according to these witnesses, not only seriously jeopardizing victory, but cheapening the whole prestige of the country withal. And, as Admiral Sims predicted in August, 1918, "a number of rather disagreeable facts must inevitably be brought out."

Those disagreeable acts are now being aired, to the chagrin of the nation. They are almost unbelievable. Capt. Laning, leading technical officer, was on the stand Thursday and his testimony is a grave recital of incredible incompetence. Notwithstanding the war had been in progress nearly three years, plans and appropriations for the transport of troops and a programme for naval operations were deferred until our actual entry into the conflict; and even after that "great delay was encountered in getting troop transport and destroyer programmes adopted." And these delays are all laid at the door of Secretary Daniels, "who was so occupied with small details that it was often impossible to get approval of important policies."

One can imagine the invidious position in Europe of Admiral Sims, sent ostensibly to command American naval forces in co-operation with our Allies, to find that Daniels was trying to direct naval operations over his head at 3000 miles distance when conditions were changing almost hourly. The admiral has testified that he frequently had to learn change of policies and instructions via the British, whose agents kept him better informed of American affairs than our own admiralty department.

But of all the painful revelations made in this inquiry perhaps the most baleful is that admonition given Admiral Sims by Admiral Benson prior to his departure:

"Don't let the British pull the wool over your eyes. Remember that we would as soon fight England as Germany."

What a state of mind in which to ally ourselves with the forces fighting brutal Prussianism! What an incredible attitude of co-operation with which to enter into a solemn compact of mutual endeavor and defense! We have only to consider what would have been the hectic emotions in this country if, say, the British Admiral Jellicoe had said, "Remember we would as soon fight the United States as Germany." How much reliance could we have placed on British loyalty and co-operation in such a case? Such a thing is unthinkable. Yet this was the exalted inspiration meted out by one of our foremost admirals to our commander in European waters when he set forth to undertake the most critical bit of naval teamwork in history.

Admiral Sims has been accused by his detractors of being "pro-British." Perhaps it is as well for the prestige of the United States that he was. What did we expect him to be under the circumstances—pro-German? Since when have Americans been half-hearted and lukewarm in their loyalties? Since when have our solemn undertakings been mere scraps of paper? What should we think if a British admiral had been indicted for being pro-American? We cannot conceive such a condition. If Admiral Benson's remark can be justified by any arguments, then of what value is American friendship to the world? As a nation we must repudiate such a speech, such an attitude, with all our pride and might.

Americans are proud of their navy, proud of its size, its personnel, its quality. But the little greatness, the pettifogging authority of Josephus Daniels at the helm has done its best to undermine that pride. Consider had ours been the supreme jeopardy ours the bitter crisis, what scornful appreciation we should have meted out to a great and mighty power, sworn to aid us with its whole strength, whose civil head was so busy with petty details that important policies could not be adopted. We are a proud people, proud enough to want our prides justified. We want the co-operation of the American navy to be a precious and supremely-efficient, valuable thing—Josephus Daniels and Admiral Benson have failed us more poignantly than they failed the Allies, for they have done their best to belittle our prestige and depreciate the value of our friendship before the world.

What is the use of an expensive and mighty navy if it is to be under the guidance of such men? Secretary Daniels and his type may rub along passing well in peace time, they are excellent for petty restrictive measures and the abolition of naval rum—but great leaders are made of very different stuff.

Over in Czecho-Slovakia the new government starts out with the idea of holding on to the job as long as possible. Under the provisions of the Prague Constitution the first President, Dr. Thomas G. Masaryk, will retain office for life—if he lives that long. The next man up will be limited to two successive terms of seven years each. The puzzle is to get a government that will last as long as its terms of office. People who have had lots of experience in cranking a Ford might help solve this.

The Eagle's Mate.

GO SLOW. GOOD ROAD, BUT DANGEROUS CURVES.

We have been hearing a good deal of late from financiers and expert writers of the deplorable condition of our monetary situation, and of an impending crisis in business at home and abroad. Pessimism is a hard horse to ride and keep under control, and it occurs to The Times that this nag is being ridden too far. Down at Tia Juana they would tell us that pessimism is a selling plater without a chance in a stake race requiring stamina and breeding. He sometimes makes a showing in a dash, but, and the tip is gratuitous, don't put your money on him to win.

The feeling of impending disaster is largely developed on the theory that our affairs cannot go on as they have been going, and that when the change comes it must necessarily be for the worse. The Times believes this premise to be false. A panic results from the sudden knocking away of all props; the coming of an unreasoning fear into the heart of the public, followed by a mad rush for the exits, which soon become clogged, and the weaker victims are suffocated at the bottom of the heap.

We are not as likely to become panic-stricken as we were prior to April, 1917. We learned self-control during the eighteen months which followed, and it is not reasonable to suppose that the men who control our finances and our business are going to permit themselves to run around in circles while Ruin attacks them from the center.

While admitting that it is a time to exercise caution, to gradually restrict the credit which has been running wild through the deck, to buy goods with greater perspicacity, and to look a dollar full in the face instead of tossing it carelessly out of the window, Los Angeles bankers and merchants are by no means hysterical, and there is not a single one but believes this community is on the brink of greater commercial development than she has yet known.

So much talk of impending disaster is bad medicine, especially when it has no better foundation than it has. No one is going to suffer if he will, to borrow a newsboy colloquialism, keep his shirt on. Talk optimism, think good business and continued prosperity, but talk and think it in terms of common sense and not of profligacy.

The whole question comes back as surely as a boomerang to the people themselves, and it is inconceivable that the people will deliberately wreck the craft which is bearing them in safety through shoals and shallows, which have many dangerous spots, but which will certainly be safely negotiated if we place our trust in sane leadership and refrain from rocking the boat.

Mr. George M. Reynolds, the Chicago banker, thinks as clearly on financial affairs as any man in the country. He is a natural optimist, but sees the rough spots in the road, and while a lawyer's or banker's advice may not always be the best in matters of business and business policies, it's a safe rule to listen carefully to what a clever lawyer says concerning a legal matter or what an expert banker has to say on finance.

Mr. Reynolds's suggestion that the United States or the strong financial interests in the United States should loan to insolvent European nations enough money to bring the exchange situation to something near normal, and by this means establish a market for the productions of this country, is undoubtedly sound, and plans for carrying it into effect should at once be formulated and made effective. By prompt recognition of this situation, which is really an application of the first law of nature, we help ourselves because we help the other fellow; and the idea has the advantage of being, not only good business, but good Americanism.

Money should be used wisely to create new wealth by promoting productivity; and the vice-president of the Guaranty Trust Company of New York only restated a truism which should sink deep into every conscience when he said that our money and our credit cannot safely be dissipated, or even partly wasted, in speculative, unproductive or economically unnecessary ventures.

And here is the crux of the whole matter which we must make as familiar as the multiplication table before the long wharf of Safe Harbor looms out of the fog:

If the government and the people of the United States are to proceed about their business in comfort, not to say in luxury, while the rest of the world is in distress, we must produce more and spend less, both as a government and as individuals. It is of no use to preach and to think in terms of panic. There will be no panic; but on the other hand, there is no doubt that it is time for the thinking men of the country to put on the brakes; not with such a jerk as to skid the tires or unduly wrench the machine; but so there may be a gradual slowing down to a steadier and safer rate of speed, a speed that will carry the traffic, not burn up the road and upset the carts. This is the accepted time in which to apply the ounce of prevention which far excels all the virtues to be found in a pound of cure.

MONEY IN ELECTIONS.

Senator Borah is raising a fuss over the sums of money being spent on behalf of Gen. Wood in the various State primaries. Of course, Borah is noisy about something. He always is. If he wasn't crabby about this he would be fussing over the census bureau. But the Senator and everybody else knows that if a man is an actual candidate and has to go through any number of State primaries it will take a fortune for the most ordinary expense. The candidate doesn't often furnish it, but somebody has to. If there were a Presidential primary in every State—after the many variegated forms and patterns already established—it would cost a man a million dollars to make any sort of a campaign. If the candidate doesn't furnish it the money must come from his friends or the interests behind his candidacy. The money can be all expended properly and legitimately and yet the original idea of the primary was to give the poor man an equal show with the rich in the running. It works just the other way. Money doesn't often decide convention nominations. A poor man stands as good a chance as the rich in a national convention if he has the moral and mental qualities that make him worth while, but when there are a lot of State primaries set as hurdles in the path a great deal of money must be spent. If the candidate has it not, his friends or the Lord must provide, and if they fail, then is he virtually out of the race. The idea that the voters are going to the polls in a mass to vote for the man they want has become a puny jest. They simply won't do it. They have to be shown and stimulated. The wrangling over campaign funds is nearly always incoherent and unmeaning. When our side has money to spend it is for legitimate, necessary and patriotic uses. When the other fellow has the dough it is corruption boodle for the debauching of voters. And all the time legislators are passing election laws that are making it still more expensive for a man to aspire for office.

IF THINGS CONTINUE

Will a storm be allowed to brew?
Will the moon be allowed to get full?
Will a ship be allowed to anchor over a bar?
Will a captain be allowed to put in some port?
Will cocktails be allowed on the farmers' roosters?
Will it be allowed to name children Tom and Jerry?
Will a man be punished for getting half shot in battle?
Will "hops" be allowed in dance halls?
Will mourners be allowed to pass the bier at a funeral?
Will a person be allowed to become drunk with success? Or intoxicated with joy?
Will doctors be allowed to prescribe for sham pain?
(Fortunately "pop concerts" will be allowed to continue.)—[Cartoons Magazine.

NO GUIDE IN RULE BOOK.

Indianapolis policemen ridicule a rule for emergency treatment in their new rule book. Said rule recommends that a tablespoonful of whisky be administered to the patient, and the policemen say they don't know where to get it. We have seen places where the policemen were the only ones who didn't.—[Unidentified.

ABOUT THE SAME.

In the League of Nations matter it is as if America had given a party and then left home when the guests arrived.—[Chicago News.

A CLEVER CRITIC.

BY JAMES MAIN DIXON.

In a recent issue of the Review, the new weekly which has been started to continue the traditions of the nation as we formerly knew it, Paul Elmer More is termed the "bishop of American criticism." Now in retirement at Princeton, N. J., he is deep in the study of Plato, and his book on "Platonism," published about a year ago, is the result of a series of lectures on the subject delivered before the advanced students of philosophy and theology at the university there. More recently there has appeared the tenth volume of his excellent "Shelburne Essays," which have won for him a high place in literature. This volume is termed "With the Wits" and is mostly concerned with the writers of Queen Anne's time, such as Halifax, Swift and Pope. He is far from rating the poetry of that period so low as the later romantic and sentimentalist schools have done. "For myself I will admit frankly," he tells us in his essay of Pope, "that I have read the 'Epistle' (to Dr. Arbuthnot) oftener, perhaps, than any other English poem except Lycidas, and that long familiarity with its lines has given me always a deepening admiration of its art. If it is not poetry I do not know where poetry is to be found." Of course, he grants that it proceeds on a lower plane of inspiration than Milton's, but yet its art is as flawless.

Would that we had a Pope today! is pretty well the cry of his preface—we who "suffer from a murky surfeit of self-flattery and sham philanthropy." He imagines gleefully "what havoc Pope would work among those novelists and dramatists who divulge their prurience under the guise of reform, and champion license as the liberty of prophesying." And he strikes higher than literary circles in his disgust at charlatanism making capital of the seductive phrases of idealism:

"Suppose a convocation in Pope's day was met to settle the affairs of the world and to establish peace and good will among men; suppose, then, that Pope should read in a most respectable magazine such comment as this on the secret proceedings of the guiding committee. 'The task of the three men is made easier for them by the fact that the world gives them a blank check for expenses. No errors they can make, so far as we can imagine, can conceivably compare with the tragic errors of statesmanship before the war.' I suspect that the 'paper-saving' poet would have used the back of this blank check for other purposes than indorsement. He might have found it a convenient place for asking, not in blank verse, whether this was a particularly happy time for abjuring reason and common sense and critical control because someone else had blundered. I seem to remember that the 'wits' had had words for the type of egoist and savior of mankind so popular among the signers of blank checks."

And then Mr. More closes his preface with this exquisite bit of satire in the Augustan style:

"Behold the statesman, of mankind the friend,
Who claims your vote that wars may have an end:
Let's loose the passions and unchain the storm,
While crying still the blessings of reform.
Peace on his lips and faction in his heart,
Though Europe totter, he will play his part.
He bears no brother near him on the throne,
Who would be savior of mankind alone.
Fame little reckons what her minions do,
Flatter the mob, and it will flatter you."

The reader unconsciously repeats to himself the closing couplet of Pope's portrait of Addison, with just one variation:

Who but must laugh, if such a man there be
Who would not weep, if W.W. were he?

In his criticism of the Elizabethan drama, to be found in the opening essay on "Beaumont and Fletcher," Dr. More recognizes the grave evils of its later degenerate forms which brought upon it general dislike and contempt. While deploring the lack of charity and sweet reasonableness in the prolonged diatribe of William Prynne, the Histriomastix, in which he scourges the evils of the stage of the time, Dr. More admits that he has a good case.

With the persistent attack on Puritan life and ethics that has marked the decadent school of literary thought in European capitals, and was very marked in Berlin before the war, Dr. More has little sympathy. "Historically Puritan ethics," he declares, "isn't the great tradition. . . . It may sound paradoxical at first, but it is true nevertheless that Bunyan, with all his exasperating qualities, was nearer to the traditions of Greek tragedy than were the dramatists of James's court. Bunyan, no doubt, is led by his Puritanism to a sharp division between the powers of good and evil which falsifies human nature in a way that the more wholesome Greek doctrine of the mean avoided. But at heart his portrayal of the human soul in the Holy War as a city besieged by devils springs from the same perception of the dualism of character and passion as that which guided Euripides in his treatment of Phaedra and Aphrodite."

As dramas in the Elizabethan age occupied the same position as do novels and the movies in ours, much of the criticism of the degeneracy of these dramas of passion is immediately applicable today. Our writers go in for a reckless surrender to emotion, without any conscientious scruples for the direction the emotion is taking; and in so doing sap the basis of society. Dr. More raises an emphatic protest against this surrender of our intelligence and our aspirations to a dangerous appetite for thrills.

DROLL STORIES.

The Quick Way.

The village painter was painting the inside walls of the church and was getting on remarkably well with the work, his brush keeping time to a lively jazz tune which he was whistling. The vicar walked in and exclaimed: "John, you should not whistle in church."

"I can work better while whistling, sir," said John.

"Then whistle a hymn tune," said the vicar.

"Very well, sir," replied John, and commenced whistling that well-known tune, "The Old Hundredth," very slowly, his brush also keeping time.

The vicar hastily went up to him and said: "Whistle the other tune, John, or else the painting will never be done."—[London Ideas.

Conclusive Evidence.

"Yes," said the traveler, "I had an amusing journey up to town. There were two Scotsmen in the carriage."

"How do you know they were Scotsmen," asked the cashier curiously. "By their accent, I suppose?"

"No; you see, they both happened to take their pipes out together. Well, they filled them, and then each calmly waited for the other to strike a match."

"Well, what happened?"

"Oh, I brought out my pipe, so both of them waited for my match."—[London Answers.

Making Himself Fit.

When the train stopped at a little station in the south a tourist from the north emerged and gazed curiously at a lean animal rubbing itself against a scrub oak. "What do you call that?" he asked a native.

"Razor-back hawg, suh."

"What's he rubbing himself against the tree for?"

"He's stroppin' hisself, suh, jes' stroppin' hisself."—[Everybody's Magazine.

How Strange!

Mrs. Jenkins was reading the daily paper. Presently she exclaimed:

"What strange things these society people do, Jeremiah!"

"What's up now?" asked Jeremiah, who was half asleep.

"Well, it says here about the launching of a ship. 'With graceful ease the huge vessel slid into the water just after the Duchess of Dumpshire had cracked a bottle of champagne on her nose.' It must have hurt her! Why should she mutilate her face like that, Jeremiah?"—[Houston Post.

Tells Why He Waited.

A year ago a manufacturer engaged a boy. For months there was nothing noticeable about the boy except that he never took his eyes off the work he was doing. A few weeks ago the manufacturer looked up to see the boy standing beside his desk.

"What do you want?" he asked.

"Want my pay raised."

"What are you getting?"

"Ten shillings a week."

"Well, how much do you think you are worth?"

"Fifteen shillings."

"You think so, do you?"

"Yes, sir, an' I've been thinkin' so for three weeks, but I've been so blamed busy I ain't had time to speak to you about it!"

The boy got the raise.—[Uplift Magazine.

Appropriately Labeled.

As the man and the maid strolled through the picture gallery the woman stopped before one exhibit.

"Oh, how sweet!" she breathed.

"I wonder what it means?" questioned the young fellow, as he eyed the pictured pair who clung together in an attitude of love and longing.

"Oh, Charlie, don't you see?" the girl chided tenderly. "He has just asked her to marry him and she has consented. It's lovely! What does the artist call the picture?"

The young man leaned nearer and eyed a little label on the frame.

"I see!" he cried. "It's printed on this card here—'Sold!'"—[Houston Post.

Condoling the Widow.

"I'm going over to comfort Mrs. Brown," said Mrs. Jackson to her daughter Mary. "Mr. Brown hanged himself in their attic a few weeks ago."

"Oh, mother don't go; you always say the wrong thing."

"Yes, I'm going, Mary; I'll just talk about the weather. That's a safe enough subject."

Mrs. Jackson went over on her visit of condolence.

"We have had rainy weather lately, haven't we, Mrs. Brown?" she said.

"Yes," replied the widow. "I haven't been able to get the week's washing dried."

"Oh," said Mrs. Jackson. "I shouldn't think you would have any trouble. You have such a nice attic to hang things in."—[Tit-Bits.

AIN'T IT JUST SO?

When I breakfasted at the French
Chophouse yesterday who should
Take my order but Silverson, who
Used to have a cigar stand in
Denver, and he said for the Lord's
Sake not to tell any of the boys
In Denver about his being a waiter, and I said I wouldn't be
Likely to see any from there, and
He said he wouldn't either, but—
And I wonder why it is that we
Have such high regard for the
People we used to know and never
Expect to know again, and if
Skibereen oil stock went up ten
Thousand per cent, it wouldn't be
John D. Rockefeller, Jr., or Charlie Chaplin that I would enjoy
Impressing with my ill-gotten
Gains, but it would be a cross-
Eyed banker in Ottawa, Kan.,
Who married the girl I used to
Love, and when I write the great
American novel I should like to
See a favorable review of it in
The English Bookman and the Boston Transcript, but the greatest
Joy would be to have it bragged
About in the Plumville (Mo.)
Weekly Sentinel.

THREL FALL.

PEN POINTS

BY THE STAFF.

Burge.

Splurge!

That's about all.

The Mayor must be sure.

Probably has more enemies than his predecessor.

Wonder if he will shoot himself?

The place for pruning is the pocketbook and not in the [illegible].

Is A. Mitchell Palmer the ego of President Wilson in the nomination race?

When airplanes take the place of motor cars life will be safer for pedestrians, at least.

Why worry about the stand of the German government? It's the same on both sides.

Nobody is Hooverizing on the support of the leading men for Presidential nomination.

The Federal Fair Price Committee says that traveling will soon come down with a crash.

When a man is shrewd enough in politics it is the hardest thing in the world for him to get out.

Wonder if the cells in the body locate a vacant fat-at a time. That would be the acid test.

Possibly our old friend Socrates drank hemlock because he couldn't get the price of bootleg whisky.

The prescription given in Genesis to go to work would not be a good thing for Americans to follow.

It is proper to say motion pictures rather than moving pictures as many motion pictures are not moving.

Knock work all you want, but it is the one thing which will make a man both an appetite and a thing to gratify it.

Don't rush to the Imperial Valley. The proposed new system of irrigation there applies only to crops not to cellar stocks.

It may be necessary to build an annex to the Republican national hall in Chicago in order to accommodate the candidates.

Another thing, if the Reds and the Bolsheviks are right the rest of us are all crazy. That is certain as that twice two are four.

Have you a war garden this spring? The war is over, but a garden is a good thing to have in the family under any circumstances.

The proposed thirteenth amendment will be adopted by the women's vote. There always will be more renters than rent hogs in the country.

Hawaii now wants statehood. Don't know but that would be a good move if she would only use it to banish the ukulele and the Hawaiian dancers.

A lot of cloth could be saved by eliminating the trousers cuff, which change is supposed to be carried, for which we have no use every day.

There is a movement on foot among physicians to have the M.D. calls in an airship. Would that serve as an excuse to increase their bills higher?

The friends of a number of Presidential aspirants are urging them to them as business candidates. Let the chief business, we suggest, be to get the nomination.

STRUCK OIL.

Once in a dream prophet John the Baptist before me
Go gather all the weeds scattered 'round,
And plant it thick upon the ground;
These worldly things I pray thee keep,
That all mankind may reap.

And John fell down and prayed in blessed soil,
And there burst forth a fountain of oil;
It trickled o'er the earth,
And John shook gently with pressed mirth.
Prayed he:
time is ripe.
For with this stuff I make a pipe."

The pipe rolled in and the pills rolled out.
And then the blessed stuff did spout;
Then John prayed louder:
I think I see
A great necessity for me
The world's in darkness
great need of light
I want not all—leave me
ow's mite."

ENVOI.

The devil sat upon a
hill
And said: "I wish to
would do my will;
For just when all the
with woe,
A man gets down and
good—with dough.

"I do not mind so much the
seed,
For those who run me
read;
Nor those who help
with a creed;
Or those who deeply
think,
And swear the world
printer's ink;
Or those kind friends
banish drink;
But—men who get
simple prayer
Are hard to beat.
fighting air."

—[From "Songs of the
Lewis McKenzie Turner.

CHEMIST'S WAY OF KILLING CORNS
Them With a Simple Prepara
the Soon Removes Them.
chemist's secret of removing corns
ulous is out. Simply paint them
the liquid called Cactus Corn
and they soon drop off.
is applied, and when the corn or
comes off, the skin is left un
There is neither annoyance or
in this method, as with pads
or cutting. It can be used a
by anyone without the slightest
small bottle of Cactus Corn Corn
costing only a few cents at any
stores, is sufficient to remove
of corns. Don't cut corns. It
them grow just that much faster.
them with Cactus Compound.
druggist will refund your money
you are not satisfied.—[Advertise-
CTORS FIND REMEDY FOR COLDS AND FLU
ache, the New Nauseless
Tablets, Cut Short
and May Prevent Flu
Keeping Liver Active.
doctors have learned from ex-
that one of the most impor-
factors in the prevention of flu
pneumonia is to keep the liver
so that the digestive organs
in perfect working order and
thereby enabled to throw
check sore throats and re-
serious complications. For this
they have found that the
nauseless calomel tablets,
Calotabs, are far more effec-
than the old style calomel,
was formerly the universal
as Calotabs do not weaken
patient, nor interfere with the
and digestion.
first sign of a cold or sore
doctors recommend one Calo-
at bedtime with a swallow of
—that's all. No salts, no nau-
or the slightest interference
your diet, pleasure or work.
morning you wake up feeling
your liver is active, and your
is keen for a good break-
your protection, Calotabs are
only in original sealed pack-
price thirty-five cents. All drug-
recommend and guarantee Calo-
Your money back if not
delighted with them.—[Adver-
FF JOINTS SORE MUSCLES
Up Quickly Under the Soothing, Penetrating Application of Hamlin's Wizard Oil.
ases of rheumatism and lame
it penetrates quickly, drives
soreness, and limbers up stiff,
joints and muscles.
oil is an absolutely reli-
antiseptic application for cuts,
bites and stings. Sprains and
heal readily under its soothing
penetrating qualities.
it from druggists for 20 cents.
satisfied return the bottle and
your money back.
constipated or have sick
Just try Wizard Liver
pleasant little pink pills. 30
guaranteed. — [Advertise-
Personal Suggestion
habits concern you
but did you ever stop to think
disordered digestion has much
do with one's getting ahead in
world? It's best to play safe
health—keep the organs of di-
functioning naturally, by
a glass of water with a
of Eno's "Fruit Salt" first thing
morning. It puts you right
the day. Eno supplies in con-
form the elements which
offers by her fruits for over-
headaches, indigestion and
ness. It makes a bubbling
drink that may be enjoyed
where, any time. At all drug-
$1.00 a large bottle.—[Adver-
OLD-TIME COLD CURE—DRINK TEA!
small package of Hamburg
Tea at any pharmacy. Take a ta-
ful of this Hamburg tea, put a
ing water upon it, pour through
and drink a teacupful at any time.
the most effective way to break a
and cure grip, as it opens the pores,
the congestion. Also loosens the
breaking a cold at once.
inexpensive and entirely vegetable,
harmless.—[Advertisement.
Freckled, Rough Muddy Complexions
Sunfire, discoloring or rough-
on white delicate skins are sub-
to expose to wind or sun, often
in early spring, may readily
Mercolized wax, spread
over the face before retiring and
in the morning with soap and
gradually peels off the disfigured
Remember the use of the wax at any
There's no more effective way
freckles or other cutaneous
Little skin particles come off
day, so the process doesn't even
attract a brand new, spotless, girl-
beautiful face.—[Advertisement.
"Laxative Bromo Quinine Tablets"
E. W. Grove
Read the BIG COMPLETE of Used Car Bargains in THE HUNDREDS MORE and other Los Angeles news-

PEN POINTS

BY THE STAFF.

Burge.

Splurge!

That's about all.

The Mayor must be sore.

Probably has more sympathy for his predecessor.

Wonder if he will stand by Burge?

The place for prosperity is in pocketbook and not in the hand.

Is A. Mitchell Palmer the real ego of President Wilson in the nomination race?

When airplanes take the place of motor cars life will be safer for pedestrians, at least.

Why worry about the overthrow of the German government? It is the same on both sides.

Nobody is Hooverizing on the support of the leading man for Presidential nomination.

The Federal Fair Price Committee says that toweling will soon come down with a crash.

When a man is shoved into politics it is the hardest thing in the world for him to get out.

Wonder if the ouija board can locate a vacant flat at a fair rental? That would be the acid test.

Possibly our old friend Sam drank hemlock because he hated the price of bootleg whisky.

The prescription given to Burge to go to work would not be a bad thing for Americans to take.

It is proper to say motion pictures rather than moving pictures, for many motion pictures are not moving.

Knock work all you want to, but it is the one thing which will give a man both an appetite and something to gratify it.

Don't rush to the fascist Valley. The proposed irrigation there applies only to land, not to cellar stocks.

It may be necessary to build an annex to the Republican convention hall in Chicago in order to accommodate the candidates.

Another thing, if the I.W.W. and the Bolsheviks are right the rest of us are all crazy. That is certain as that twice two are four.

Have you a war garden this spring? The war is over, but a garden is a good thing to have the family under any circumstances.

The proposed thirteen-month year never will be adopted by popular vote. There always will be more renters than rent hogs in this country.

Hawaii now wants statehood. Don't know but that we should favor the move if she would promise to banish the ukuleles and hula dancers.

A lot of cloth could be saved by eliminating the trousers pocket, which change is supposed to be carried, for which we have no use every day.

There is a movement afoot among physicians to make house calls in an airship. Would that serve as an excuse to raise doctor bills higher?

The friends of a number of the Presidential aspirants are devoted to them as business candidates, but the chief business, we imagine, is to get the nomination.

STRUCK OIL.

Once in a dream prayer, said John the Baptist before you be late,
Go gather all the wealth that's scattered 'round,
And plant it thick upon the naked ground;
These worldly things I place within my keep,
That all mankind a thousand fold may reap.

And John fell down and rested on the blessed soil,
And there burst forth a wondrous fount of oil;
The earth,
And John shook gently with the pressed mirth.
Prayed he: "O Lord, I think this time is ripe.
For with this stuff I ought to make a pipe."

The pipe rolled in and rested on the pills rolled out.
And then the blessed oil began to spout;
Then John prayed louder: "O Lord, I think I see
A great necessity for many oil wells to be;
The world's in darkness and in great need of light,
I want not all—leave but the devil's mite."

ENVOI.

The devil sat upon a distant hill
And said: "I wish to hell that I would do my will;
For just when all the world is filled with woe,
A man gets down and makes it good—with dough.

"I do not mind so much the hate and greed,
For those who run or sit around to read;
Nor those who help my business with a creed;
Or those who deeply meditate to think,
And smear the world with perfect printer's ink;
Or those kind friends who try to banish drink;
But—men who get their wealth with simple prayer
Are hard to beat. It's more than fighting air."

—[From "Songs of the Pocket-Rule," by Lewis McKenzie Turner.

...IST'S WAY KILLING CORNS

...Think With a Simple Prepara... Then Removes Them.

...ple's secret of removing corns ...ply is not, simply paint them ...ith liquid called Cactus Corn ...and they soon drop off. ...ain stops as soon as the ...is applied, and when the corn or ...comes off, the skin is left unbroken. ...is neither annoyance or ...ble method, as with pads, ...or cutting. It can be used at ...and causes without the slightest ...

...ttle of Cactus Corn Compound ...only a few cents at any ...drug store is sufficient to remove ...corns. Don't cut corns. It ...only gives you that much fleeting ...relief. Cactus Compound. ...druggist will refund your money ...you are not satisfied.—[Advertisement.

...TORS FIND REMEDY FOR COLDS AND FLU

...the New Nauseless ...Tablets, Cut Short ...and May Prevent Flu ...Keeping Liver Active.

...doctors have learned from experience during the epidemic of influenza that one of the most important things in the prevention of flu or pneumonia is to keep the liver active, so that the digestive organs are in perfect working order and are thereby enabled to throw off sick sore throats and resultant complications. For this purpose they have found that the wholesome calomel tablets, known as Calotabs, are far more effective than the old style calomel, which formerly the universal remedy. Calotabs do not weaken the bowels, nor interfere with the diet and digestion.

The first sign of a cold or sore throat, doctors recommend one Calotab with a swallow of water. No salts, no nausea, the slightest interference with your diet, pleasure or work. In the morning you wake up feeling fine, your liver is active, and your system is ready for a good breakfast.

For your protection, Calotabs are sold only in original sealed packages, thirty-five cents. All druggists recommend and guarantee Calotabs. Get your money back if you are not satisfied with them.—[Advertisement.

...T JOINTS SORE MUSCLES

...Go Quickly Under the Soothing, Penetrating Application of ...Hamlin's Wizard Oil.

...ache of rheumatism and lame ...penetrates quickly, drives ...and limbers up stiff, ...joints and muscles.

...Oil is an absolutely reliable ...for application for cuts, ...and stings. Sprains and ...heal quickly under its soothing ...qualities.

...druggists for 30 cents. ...should return the bottle and ...money back.

...constipated or have sick ...Just try Wizard Liver ...Pleasant little pink pills. 30 ...guaranteed. — [Advertisement.

...onal Suggestion

...bad habits' concern you ...did you ever stop to think ...poor digestion has much ...to one's getting ahead in ...It's best to play safe ...keep the organs of digestion functioning naturally, by ...a glass of water with a ...Fruit Salt" first thing ...It puts you right ...No supplies in contact ...the elements which ...by her fruits for over-indulgence, indigestion and ...It makes a bubbling, ...that may be enjoyed ...time. At all druggists ...a large bottle.—[Advertisement.

...THE COLD CURE—DRINK TEA!

...small package of Hamburg ...at any pharmacy. Take a tablespoonful of this Hamburg tea, put a teacupful upon it, pour through a strainer and sweeten to taste. It is a most effective way to break a cold, as it opens the pores, relieves the throbbing and entirely vegetable. ...—[Advertisement.

...Freckled, Rough ...Muddy Complexions

...Discoloring or rough-dulness skins are subject to wind or sun, often ...in early spring, may readily ...to fair. Mercolized wax, spread ...on like cold cream before retiring and washed off with soap and ...next morning, gradually peels off the discolored cuticle, a little at a time. There is no more effective way ...freckles or other cutaneous ...Only an ounce is required, and a little goes a long way. Ordinarily ...the process doesn't even ...the complexion, and one ...a beautiful pink, spotless, girlish skin.—[Advertisement.

...Laxative Bromo Quinine Tablets" ...W. Grove

...the BIG COMPLETE ...Used Car Bargains in THE ...HUNDREDS MORE ...other Los Angeles news-

BURGE'S ACTION CALLED UNWISE.

M. and M. Scores Official for Improper Methods.

Asks for Specific Charges, not Mere Generalities.

Criticises Him as Usurper of Police Chief's Duties.

Declaring that this city is receiving a great deal of unnecessary and undesirable publicity because of veiled and general charges that crookedness prevails in the police department, and calling upon Police Commissioner Burge to place such evidence as he may have before the Police Commission and refrain from sensational generalities, the Merchants' and Manufacturers' Association, through its secretary, F. J. Zeehandelaar, yesterday issued the following statement regarding the so-called police department scandal:

"The Merchants' and Manufacturers' Association, representing the commercial interests of this community, greatly regret the unnecessary publicity Los Angeles is receiving through veiled and general charges of crookedness and vice, claimed by Commissioner Burge, to exist in the police department.

"We believe that if conditions exist in the police department as are generally described by Police Commissioner Burge they should be thoroughly investigated by the Police Commission after specific charges have been filed by Police Commissioner Burge and others, and that guilty parties should be punished and dismissed from the police force through the channels provided by law.

"The newspapers describe a raid made by Police Commissioner Burge with officers outside of the police department. We do not believe that Mr. Burge is justified in assuming the duties of a Chief of Police and we believe that it is to the best interests of this community, to avert any further scandal; that the proper method for the commissioner to pursue is when he has evidence of crime existing, that he place the matter before the Police Commission for action, and only on failure of the latter should he assume any active responsibility in such matters.

"Briefly stated, we call upon the Police Commission to demand from Police Commissioner Burge that he place before that body the evidence in his possession of specific charges against the police department for investigation by the commission, and that he refrain from sensational generalities in the newspapers that cannot benefit conditions if they exist as described by him, but on the contrary reflect upon the fair name of Los Angeles and a police department that is considered by this community and elsewhere as ranking among the best in the country. Police Commissioner Burge owes a duty to this community and to the individual members of the police department that he cannot and should not ignore, reflecting as he does upon the entire personnel of the police force, unless he prefers specific charges of malfeasance and misconduct in office."

COMPLAINTS DENIED BURGE.

So Busy Police Commissioner Resorts to "Vagging" Fruits of Raid.

The remaining two-thirds of the sextette of men and women incarcerated Wednesday by Police Commissioner Burge in his personally-conducted drive against bad policemen and corruption in general were at liberty late yesterday afternoon as the result of the commissioner's failure to obtain felony complaints against them. They were released under $100 cash bail each after being arraigned in Police Judge Fredericksson's court, where they were formally charged with vagrancy.

"No complaints were issued from this office because Mr. Doran did not consider the facts presented by Commissioner Burge sufficient to warrant any action at this time," said Dist.-Atty. Woolwine.

The sudden shifting from the felony to civil cases against the prisoners whom Commissioner Burge originally charged with being somehow connected with bunco activities, or worse, came as the commissioner's last trump in a day of conferences, investigations and active cooperation from Chief of Police Home.

It was the information supplied by Chief Home and the assistance of his officers that led to the vagrancy complaints, asked, according to Mr. Burge, "so that we could hold them until we have a chance to piece out our evidence and connect them with some bunko job." Mr. Burge and Police Commissioner Wilson, who accompanied him to Chief Home's office and later to the District Attorney's office, said they were satisfied with the co-operation received and were encouraged by their progress.

THE QUARTETTE.

The four arraigned in the Police Court were Fred Buser, Pearl Buser, his wife, Thomas H. Buckley and C. W. Wilson. They were represented by Attorneys Claude Morton and A. C. Webb, who earlier in the day appeared in Judge Weller's court and obtained an order for the quartette's release on bail pending the appearance of two of them on habeas corpus proceedings in the event the prisoners should be held in custody on the original charges.

Police Lieutenant Gifford, who, with Detective Sergeant Winn, was assigned by Chief Home to assist the commissioner and hired men in the prosecution of the cases, swore to the vagrancy complaints, which were issued by Deputy Chief Prosecuter Pendigast. The four will appear Saturday morning for plea.

While the legal gears were being shifted, attorneys representing the sundry prisoners and persons arrested by Mr. Burge and his hired men, declared that damage suits for false arrest will be filed against Mr. Burge in the near future. "Burge conceived and organized this farce, and if he's got nothing more than appears at present we're going to give him his money's worth," was the statement of Claude Morton, representing the four prisoners.

The evidence in possession of Commissioner Burge, contained in a black suit case, and said to include a wide variety of implements and devices used to separate a sucker from his money, Commissioner Burge, Commissioner Wilson and G. Pross, manager of the Burns Detective Agency, were closeted with Chief Home in his office before their trip to the District Attorney. It was in Chief Home's office that they were supplied with the records of the three men held in jail, and given the assistance of Lieut. Gifford and Detective Sergeant Winn. The records showed that the three men had been arrested a number of times here and elsewhere, under aliases, and given each a suspended sentence in the police courts in 1913 and 1916. Two of the men figured in a disappearance of a chicken, and the third one was charged, seven years ago, with disturbing the peace. They had been arrested on charges of felony, also, but in no case was a conviction obtained.

"What is the situation now, Mr. Burge, what do you plan to do next?" the commissioner was asked as he was on his way to the District Attorney's office.

"Why, we will ask Mr. Woolwine for complaints against these persons. We have the cards showing that they have police records," he replied.

"What charges will you make against them?"

"We will charge them with suspicion of bunk or something—I don't know about the technical end of it. I suppose the sergeant here does—but we'll charge them with anything to keep them a while, till we can piece out our evidence and connect them with some bunco job," was the answer.

COMPLAINT REFUSED.

In Mr. Woolwine's department, the Commissioner and his party were met by Chief Deputy District Attorney Doran. Mr. Woolwine was in court, it was learned. The two commissioners, two police officers and Mr. Pross then went into a conference with Mr. Doran. The latter declined to issue a complaint on the showing made by Mr. Burge.

Mr. Burge and Mr. Wilson, and the party then adjourned to the City Prosecutor's office, where the vagrancy complaints were issued. Asked for details of the conference, Mr. Dorman said that Commissioner Burge and Commissioner Wilson called, but would not discuss the results of the conference. Mr. Burge, later said that it was decided to pursue another course of action for the time being, and that a further investigation was necessary, the vagrancy charges being sufficient, he hoped, to hold the prisoners for a while. Others who took part in the conference said that the complaints were asked but not issued at the District Attorney's office, and that the next move was to seek misdemeanor complaints.

While the conference was in progress in the District Attorney's office, Judge Weller was reducing the $2500 bail agreed upon by Mr. Doran to $750. This action, however, was made unnecessary by the failure to obtain felony complaints.

When the legal end of the day's activities was over, Commissioner Burge stated he was rather pleased with himself over the results. "We got some sort of complaints to hold them, anyhow, and you can see by their results that they are bad men. Chief Home's co-operation is very pleasing. I feel that I am justified in saying there is something wrong with the police department, however. Look at these officers holding up the Chinamen. While I do not hold it against Chief Home, it shows that there are men in the department who should not be in it. This matter does confirm that there are crooked men in the department."

Told of the statements of the attorneys for the prisoners that they intended to sue him for damages for false arrest, Commissioner Burge said he hopes they will. "That will at least insure that they will remain here to testify in their suits. What worries me at present is that they will leave town now."

Attorney Morton, when told of Mr. Burge's statement said there was no danger of his clients leaving town. "They'll be here for the music, and somebody's going to pay the fiddler," he said.

MAP OF THE BASIN OF THE COLORADO.

Two Pages in Rotogravure Sheet of Sunday "Times."

The wonderful map of the Basin of the Colorado, made by Charles H. Owens after a view from an airplane, will be printed in next Sunday's Times. It will be a handsome and revealing two-page feature of the rotogravure section and will show what a great project means to six great States. It is a portrayal of one of the most stupendous national enterprises—all visualized by a master hand.

Next Sunday!

GREETERS ASK INQUIRY.

"Make Burge Prove Charges, or Fire Him," Their Demand.

Make Police Commissioner Burge either prove his charges against hotel men or fire him is the demand made in a special delivery letter sent last night to Mayor Snyder by the Los Angeles Chapter, Greeters of America, composed of 250 clerks and managers of the leading hotels of the city, which met at the Lankershim. The Greeters ask for a hearing of charges they say are made by Mr. Burge to the effect that hotel clerks are allied with taxicab drivers in a pandering ring. They state that if Mr. Burge can prove his assertions those found guilty will be expelled from the order and dismissed from their jobs, but if the commissioner fails to do this, they insist that the Mayor "disconnect him from the Police Commission."

GRAND JURY TO START HOVLEY INQUIRY.

The investigation of Peter P. Hovley, white slave case, will be started by the Federal grand jury, this afternoon. The principal witnesses will be the woman in the case, Mrs. Barbara Stalduden, and her husband, William, and several attorneys who have been connected with the prosecution of the Imperial county rancher. It is possible that a report will be made by the jury late in the day.

The Sample impersonation case will not be considered by the grand jury until later.

Oldest Dry Goods Store in Los Angeles — Best in Dry Goods Since 1878

Coulter Dry Goods Co.

FOUNDED IN 1873

Seventh Street at Olive

To Charge Patrons

All purchases made on and after March 25th appear on statement due May 1st, 1920.

Sheffield Silver

Has been, since your grandmother's time, known to be the best plated silver obtainable.

At Coulter's will be found Roll Trays, Water Pitchers, Candlesticks, Tea Sets, Meat Platters, Sugar and Creamers, and various other numbers in good patterns.

(Main Floor)

Imported Toilet Goods

Houbigants		Ideal	
Quelques Fleurs—		Perfume, ounce	$3.50
Perfume, bottle	$19.00	Toilet Water, bottle	$7.25
Perfume, bulk	$4.50	Face Powder	$5.00
Toilet Water	$8.90		
Vegetale	$5.00		
Lotion	$4.90		
Face Powder	$6.25		

We also carry in stock a number of other no less famous lines.

(Main Floor)

Beauty in Blouses

To make any woman look her very most attractive on Easter (or any other) day, we suggest—

Modish Blouses—in whip-poor-will, zephyr and like delicate shades; made short sleeve and collarless style; daintily beaded or embroidered; or

Overblouses—in orange and Mickey—beaded and embroidered, and contrasting ribbon-trimmed.

(Third Floor)

Smart Millinery

Hats of every variety await you. Has your selection been made? If not, take advantage of the extreme care and thought that has been given, in this Millinery Section, to the purchasing of chic hats, which show a distinction of class and exclusiveness that immediately makes appeal to the woman who desires something different and original in her millinery.

Furthermore, experienced saleswomen are at your command to assist in making wisest selection.

Hats of brilliant hues, moderate colors and rich black, will harmonize with any Easter costume.

The smart toque, the small brim of unique shape; the Napoleonic effect and the large soft and rolling brims—flower-trimmed or tailored—constitute a line fully complete and vastly tempting.

Prices $15 and more

(Third Floor)

Children's Handbags

Of silk and leather, or either material; dainty little bags that exactly resemble mother's, in miniature...50¢ to $2.00

(Main Floor)

Sterling Silver

Pickle and Olive Forks; Marmalade Spoons; Olive and Nut Spoons; Mayonnaise Ladles and Salad Forks, in plain or engraved patterns; ea. $2.25
Initial napkin clips, each.....$1.25
(We have your initial)
Baby Spoons; Pushers and Forks..$3
Comports and Baskets unusually low priced at, each.....$7.50

(Main Floor)

Vanities and Dorine Boxes

In sterling and cloisonne tops; green gold and silver plate, each.....$5.00
Novelty beads in a well-nigh endless assortment of styles and colors.....$1.50 and $3.45

(Main Floor)

Italian Silk Lingerie

Vests—camisole top with band of two-tone pink and blue embroidery.....$6.00
Other extremely dainty affairs, trimmed with fine laces, at.....$7.50 and $8.00
Camisoles—plain hemstitched, of heavy silk.....$2.95
Better ones, embroidered in little flower designs; the top edged with two rows of filet lace, at.....$3.00
Bloomers—with tucks, insertion and edging of Valenciennes lace and dainty ribbon.....$8.00

(Third Floor)

COULTER'S—Seventh Street at Olive — Oldest Dry Goods Store in Los Angeles — Seventh Street at Olive—COULTER'S

"WE HAVE NEVER FOUGHT WOMEN & CHILDREN"

Herbert Hoover

The American Friends Service Committee, 20 South Twelfth Street, Philadelphia, representing the Quakers of America, has assumed entire responsibility of feeding the undernourished children of Germany, in addition to their general relief work in France, Serbia, Vienna, Poland and the Baltic provinces.

Appeal for German Children

The Friends are working in close co-operation with the European Children's Fund, which is giving one supplementary meal each day to nearly 3,000,000 children in nine countries of Central and Eastern Europe. The Quakers will follow the same methods in Germany. An extra meal is given daily to those children who are shown, by medical examination, to require additional food. The work is carried on without distinction of a religious or a political character.

"Gravest Food Crisis Will Be in March, April & May"

(Cable from Friends Unit, Jan. 30, 1920)

There are today 10,000,000 undernourished children in Germany. A single meal costs 5 cents. To feed 1,000,000 children six months, January to June, until the next harvest, will cost $9,000,000.

Special work planned for children's hospitals and children's homes will require an additional $3,000,000.

The Friends pay for personnel, office and overhead expenses. The European Children's Fund, of which Herbert Hoover is Chairman, provides out of a special fund all expenses of transportation.

Every dollar given in America means a dollar's worth of food in Germany.

American Quakers are supervising the distribution of this food.

In appealing for funds to provide food for undernourished children in Europe at the present time, Herbert Hoover said:

"Last year the American people spent literally billions of dollars in saving the whole of Europe from famine. The present cry is but an echo of that which then existed. We cannot allow our greatness to be marred by a failure to meet this last remaining call upon our hearts."

Send your Contribution at once and make all checks payable to Charles F. Jenkins, Treasurer.

THE AMERICAN FRIENDS SERVICE COMMITTEE

RUFUS M. JONES, Chairman; WILBUR K. THOMAS, Exec. Secretary; CHARLES F. JENKINS, Treasurer

20 South Twelfth Street, Philadelphia, Pa.

Approved by the National Information Bureau, 1 Madison Avenue, New York

Oh Dear, My Back! How it Aches!

Oh Dear! Pain almost like that of tooth-ache. Sometimes my feet are swollen and it is difficult for me to get out of bed in the morning.

This is what many men and women write us, and it is all due to an over-abundance of uric acid in the body, which causes lumbago, rheumatism and gout.

Several years ago, Dr. Pierce discovered a combination of pharmaceutical products that invariably cleanse out the poisons by exciting the kidneys, and soothe the irritated bladder, so that now many thousands write Dr. Pierce as to the wonderful benefits they have received from this anti-uric acid and kidney tablet called Anuric. Sold by druggists, or send 10c. to Invalids' Hotel, Buffalo, N. Y., for trial package.

SAN FRANCISCO, CALIF.—"I have used Dr. Pierce's medicines in my family for fifteen years and have found on every occasion that they gave satisfactory results. I have recommended them to dozens of relatives and friends, and each one praised them very highly. Recently I was troubled with my kidneys and my back constantly pained me. I took three packages of Dr. Pierce's Anuric Tablets which removed all pain and cleared up conditions. I advise every one to give Dr. Pierce's remedies a fair trial."

MRS. E. EVE, 422 Bannon Street.

Cheaper than Meat — and better too. More nutritious by far at one-tenth the cost. Thirty servings in each package — 10 pounds of rich food when cooked.

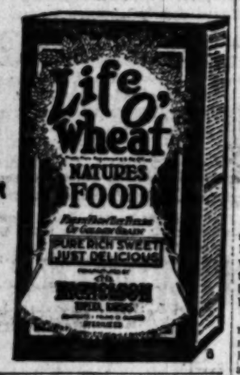

Read on package how to get Out-out Circus for children Free.

ROTARY CLUB He profits most who serves best. 825-31 Citizens Nat. Bk. Bldg. PICO 288

Los Angeles County News---South of Tehachepi's Top.

FIND BODY OF RICH RANCHER.

Friends Say Accident; Police Claim Suicide.

Daughter Discovers Headless Remains in Garage.

Developed a Model Orange Ranch at Monrovia.

[LOCAL CORRESPONDENCE.]

MONROVIA, March 25.—William E. Kreider, prominent Duarte rancher, lies dead today as the result of a shotgun wound which blew out his brains this morning. Whether accident or suicide will probably never be known definitely, for the known facts of the case admit of either explanation.

Kreider might have dropped the gun as he entered the cement-floored garage, and the concussion set off the charge that killed him; or he might have placed the tip of the barrel in his mouth and pulled the trigger. His family are firm in the opinion that death was accidental; the police believe Kreider took his own life.

Kreider's body was found about 9 o'clock this morning by his daughter, Irma, who sought him to drive her to school in Monrovia. He had been dead but a short time.

The last persons to see the rancher alive were a couple of Mexican boys who work on the ranch. Kreider had spoken to them about 8 o'clock when he met them in the orange orchard. He was carrying his shotgun and said he was looking for some ducks that had been flying about during the past two or three days. No one heard the shot. When the body was found it was lying on the floor of the garage, near the automobile. The shotgun, with one barrel discharged, was lying near. The charge had torn off the top of Kreider's head and penetrated the ceiling of the barn.

The rancher came to Monrovia about a year ago, having shortly before that time disposed of his extensive grain business in Tonica, Ill. He at once bought a large acreage of oranges in the Duarte district and set about to make it the modal o range ranch of the vicinity. He called the place Illinois Rancho. There were forty-six acres in the property, which constitutes one of the big holdings hereabouts.

Mr. Kreider had suffered considerably from intense headaches and had not been in good health for many years, according to J. W. Waterbury, former employes and an old friend of the family.

Surviving members of the family are the widow and a daughter, Irma, living here, and two married daughters, Mrs. Alta Radford and Mrs. Edna Alleman of Tonica, Ill. No funeral arrangements have as yet been made.

REDLANDS FLOWER SHOW.

[LOCAL CORRESPONDENCE.]

REDLANDS, March 25. — The spring flower show for Redlands is to be held on April 9 and 10, just the week before the pageant and at the time when the flowers will all be in bloom. It is believed that there will be double the entries this year.

The committees that have been named are: S. R. Hotchkiss and Sidney Hockeridge for publicity; George Hennekler, J. O. Riddell, T. H. Doan and Mrs. Jennie Davis for exhibition rooms; T. H. Doan on admissions; W. T. Ferguson, George Hinckley, W. E. Rabbeth and Mrs. J. B. Hendley for decorations; Benjamin Tyman, Sidney Hockeridge, J. O. Riddell, Robert Adams for entries; Raymond Hornby for staging; Mrs. Jennie Davis, Mrs. John Flak and Mrs. E. M. Lyon for prizes; Mrs. F. W. Harley, Herbert Hubbard and John Gill for music.

MAY HAVE BEEN PART OF GERMAN WAR PLOT.

APPEARANCE OF STRANGE BOAT AT SANTA BARBARA CAUSE OF RUMORS.

[LOCAL CORRESPONDENCE.]

SANTA BARBARA, March 25.—The mystery of a thirty-foot power boat, equipped with a big Atlas engine, is puzzling the authorities of this section. The boat was discovered in the breakers two miles north of Santa Barbara by a crew of fishermen, who threw a line to two men aboard and towed them to this port. The men were not men of the sea and, becoming sick by the tossing of the boat, they lost control and would have permitted their craft to go to pieces on the rocks.

The strangers disappeared on reaching this place and since then the boat has been riding at anchor, tied to a buoy in the bay. The craft bears no name; even the number of the engine has been erased, and so far the officers have been unable to trace ownership. The men who were aboard the craft declare they had been hired by a stranger to sail the boat to San Pedro.

That the craft has been in the water for years without repairs the fishermen report to the officers, after a careful investigation. They say they have never seen the craft in these waters, but they tell of a mysterious boat, which, like a greyhound, has been seen streaking from the islands to the mainland during war days, after dark. Whether this is the vessel they do not know.

There are stories of German spies, and it is recalled that Goleta Valley farmers reported on numerous occasions being attracted by flashing lights at sea, the buzzing of an airship overhead, and in all the countryside was greatly exercised. There are also rumors of smugglers in the north coast district.

"If the boat were in the water for legal purposes it would have a name and a number and would be licensed," said Chief of Police W. J. Wall, in discussing the affair. "We are absolutely in the dark, but every effort is being made to unravel the mystery." It is said to be possible that the craft might have been used by alien enemies and with the return of peace was abandoned in one of the coves along the north coast.

ELLIOTT NOMINATED.

Nominations for collectors of customs, made at Washington yesterday, included that of John B. Elliott, the present collector in this district. Others named are Robert E. Latimer of Port Arthur, Tex., and Roscoe M. Drusheller of Seattle.

MILLIONAIRE COOKS.

Society Men in Novel Contest at Pasadena.

[LOCAL CORRESPONDENCE.]

PASADENA, March 25.—Eighteen prominent millionaires of Chicago, New York and other eastern cities, who are spending the season at the Huntington here, will act as cooks at a picnic dinner to be given in Fish Canyon tomorrow, weather permitting, by Mr. and Mrs. Charles A. Munroe of Chicago.

The eighteen rich but intrepid chefs have volunteered their services to Mrs. Munroe and the hostess has promised a beautiful prize to the man who prepares the best "grub." Each capitalist will have his own fire to cook with. Steaks and chickens are to be the principal items on the menu. Chefs from the Huntington will be carried along as pinch hitters.

The cooks will be George N. Reynolds, president of the Continental and Commercial banks of Chicago; Edward F. Swift, the well-known Chicago packer; T. H. Wheeler of New York, one of the high officials of the Standard Oil until his retirement, and a large stockholder in that company; John Lambert, Chicago grain operator and capitalist; Stuart Logan of Chicago, of the stock exchange firm of Logan & Bryan; A. M. Clement, Chicago capitalist; James M. Hopkins, Chicago capitalist; H. C. Clark, a millionaire from Minneapolis; Arthur Reynolds, Chicago banker and brother of George M. Reynolds; Alfred Costello, of New York; B. A. Eckhart, Harry Benedict, Allen Clements and H. S. Thompson of Chicago.

Mr. and Mrs. Munroe and their all-star cast of chefs, together with the latter and many other invited guests from the big eastern social colony at the Huntington will set off for the canyon in motor cars, leaving the hotel at 10:30 o'clock.

If rain prevents the picnic tomorrow it will be held on Saturday.

Every leading fashion magazine and newspaper in the East declares that jade is the vogue for color jewelry and necklaces, and amber is also in great demand. If you wish to see the finest most varied and complete assortment of these popular gems at lowest prices, visit Grace Nicholson's famous oriental shop, 46 North Los Robles avenue, Pasadena.—[Advertisement.

Foothill property. H. L. Hayman, La Canada.—[Advertisement.

HELD FOR MURDER.

[LOCAL CORRESPONDENCE.]

REDLANDS, March 25.—After a chase of more than 4000 miles and occupying three months time Sheriff W. F. Jones of Fresno county, assisted by the local police, today arrested Felix Jaques and Cristobal Jaques in this city. They are charged with the brutal murder of a prominent Japanese merchant at Coalinga on December 6. Jones made two trips to Calexico, but each time found his men had crossed over into Mexico.

Wonder What a Ghost Thinks About? - - - - - - - - - By BRIGGS.

[Copyright, 1920, New York Tribune, Inc.]

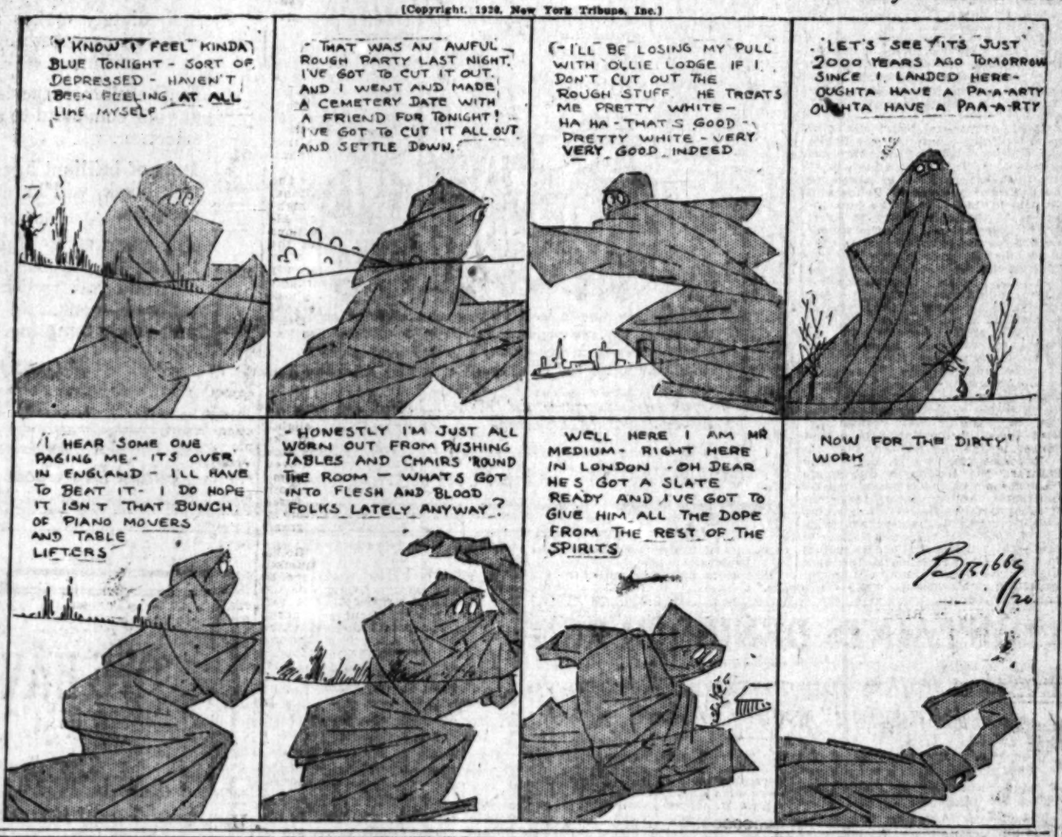

LOCATE RELATIVES.

Pomona Police Find Daughter of Aged Recluse.

[LOCAL CORRESPONDENCE.]

POMONA, March 25.—The search for relatives of Frank E. Courtermarsh, who died in this city March 15, was rewarded yesterday when Chief of Police Lyter received a letter from a daughter of the deceased.

The daughter, Mrs. Foster H. Dole, residing at 71 Westford street, Lowell, Mass., asks for further information regarding her father and also as to the estate which he may have left. Mrs. Dole says in the letter that Mr. Courtermarsh left his former home in Vermont more than twenty-three years ago and the family had received no word as to his whereabouts in all of these years.

The police officials have sent a telegram to Mrs. Dole stating that the deceased left $3006 in money and also other possessions of varied character.

It is said that Courtermarsh also left two other daughters and a son. These relatives have been notified by Mrs. Dole of the death of their father.

THE GUMPS—WANT A GOOD TIP? SEE ANDY GUMP.

Mutt Falls Flat with His Sherlock Holmes Deduction Stuff - - - - - - - - - By BUD FISHER.

[Copyright, 1920, by H. C. Fisher. Trade Mark Reg. U. S. Pat. Off.]

112 Millions used last year to KILL COLDS

HILL'S CASCARA QUININE BROMIDE

Standard cold remedy for 20 years — in tablet form — safe — sure — no opium — no nausea — no bad after effects — Money back if it fails. Get genuine with H. H. on box. 30 tablets for 30 cents. At All Druggists

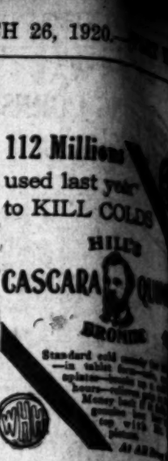

MRS. R. T. BUTTS, of [illegible] City, who says her [illegible] miserable for two long [illegible] fore she began taking [illegible]. She now declares she is [illegible] the best of health and [illegible] has gained twenty pounds.

"If it had not been for [illegible] would still be a sick [illegible] feel like I ought to [illegible] what this wonderful [illegible] done for me," was the [illegible] ment made recently by [illegible] Butts, 1924 Troost Avenue, [illegible] City, Mo.

"By the help of Tanlac I [illegible] ten rid of a severe case of [illegible] indigestion that had been [illegible] miserable for the past two [illegible] could not eat anything [illegible] fering afterward. The [illegible] stomach would rise up in [illegible] and press on my heart [illegible] would almost cut off [illegible] nerves were so upset that [illegible] unexpected noise would [illegible] tract me. I seldom slept [illegible] was so nervous I would [illegible] and toss until after [illegible] what little sleep I did get [illegible] do me no good. I was also [illegible] suffered from headaches [illegible] often get so dizzy I would [illegible] hold onto something to keep [illegible] falling.

"One day I happened across a [illegible] timonial for Tanlac and [illegible] case like mine, so I bought a [illegible] tle and before I had taken [illegible] began to feel just like a [illegible] person. Those terrible [illegible] disappeared and my appetite [illegible] turned. When my bottle was [illegible] gone I got another and [illegible] improving until now I can eat [illegible] anything I want and sleep [illegible] any more from indigestion [illegible] not the least bit nervous [illegible] well at night and never [illegible] it is to have a headache or [illegible] spell.

"Tanlac has not only relieved [illegible] of my suffering, but I have [illegible] gained 20 pounds in weight [illegible] not enjoyed such good health [illegible] years. Tanlac is certainly [illegible] ful medicine and I will be [illegible] grateful for what it has done [illegible] I want to recommend it [illegible] to all my friends because [illegible] it will benefit anyone who [illegible] ing as I did."

Tanlac is sold in Los Angeles [illegible] adena and San Diego by [illegible] Drug Stores under the personal [illegible] rection of a special Tanlac [illegible] sentative.—[Advertisement.

STOP CATARRH! OPEN NOSTRILS AND [illegible]

Says Cream Applied in Each Nostril Brings Head-Colds to an End

If your nostrils are closed, your head is stuffed and you breathe freely because of catarrh, just get a small bottle of Ely's Cream Balm at any drug store. Apply a little of this fragrant antiseptic cream into your nostrils, let it penetrate through the passage of your head, soothing and healing the inflamed, swollen mucous membrane, and you get instant relief.

Ah! How good it feels! Your nostrils are open, your head is clear, no more hawking, snuffling, blowing, no more headache, dryness, struggling for breath. Ely's Cream Balm is just what sufferers need for colds and catarrh need. It is a delight.—[Advertisement.

SHOES WEAR LONGER

When you walk in comfort; ease and comfort. A package of Allen's Foot-Ease, the antiseptic powder to shake into the shoes, sprinkle in the foot-bath, makes tight, "old shoe" comfort and ease for new shoes. Foot-Ease makes walking a delight. Ladies use it to keep their shoes smaller by shaking some into the toes. Sold in each shoe in the morning. Everywhere.—[Advertisement.

Get a tube today PYO-REM Dental Cream

CLOSE CALL FOR THE CUP.

[illegible] and Cubs Battle Hard for Twelve Innings.

[illegible] Mitchell Runs Hog Wild on the Bases.

[illegible] Martin Figures as a Great Pinch Hitter.

BY HARRY A. WILLIAMS.

[illegible] Wrigley cup escaped again [illegible] day after being hotly pursued [illegible] twelve innings by the eager [illegible]. This was because the Cubs [illegible] ently defended it in a violent [illegible] battle with Fourth of July [illegible].

[illegible] were felt confident of grabbing off the trophy, which was [illegible] passed through having con[illegible] chilblains on its feet during [illegible] map two nights ago. But [illegible] couldn't break through the [illegible] formed around it by the in[illegible] Cubs, who have sworn to [illegible] the property which Mr. [illegible] is trying to give away.

[illegible] a battle worthy of a wagon[illegible] trophies, and a much larger [illegible] than attended. Both fans [illegible] pronounced it one of the best [illegible] games in history, and this [illegible] no argument with the gate-[illegible].

This year the bugs seem [illegible] be chawing out, and letting off [illegible] Threatening weather [illegible] have something to do with this.

FORD GIVES KICK.

[illegible] day the weather was so unfit that several times squirts of [illegible] formed imminent. Although it [illegible] ed from raining, wetness was [illegible] ing. A carload of bugs were [illegible] home from the game, when [illegible] in a Ford rounding a corner at [illegible] and Grand out in over the curb. [illegible] crew of the rollicking little [illegible] tore off the spout of a fire [illegible], releasing a large, powerful [illegible] unexpected stream of water. [illegible] fired fire hydrant was aimed [illegible] at the passing car, and gave [illegible] many broadside, drenching the [illegible] who were congratulating themselves getting away from the ball [illegible].

[illegible] hall left his veteran heavers [illegible] on the bench, permitting Mar[illegible]-Rolz, a left-hander, and Speed [illegible], to attend to the case of the [illegible]. Wee Willie Mitchell started

(Continued on Second Page.)

The Times
LOS ANGELES
FRIDAY MORNING, MARCH 26, 1920.

SPORTS MOTORING FILMLAND DRAMA

CLOSE CALL FOR THE CUP.

...and Cubs Battle Hard for Twelve Innings.

...Mitchell Runs Hog Wild on the Bases.

...Martin Figures as a Great Pinch Hitter.

BARNEY A. WILLIAMS.

...trophy cup escaped again ...after being hotly pursued ...twelve innings by the eager ...This was because the Cubs ...defended it in a violent ...with Fourth of July ...

...felt confident of grabbing the trophy, which was ...through having con... ...shins on its feet during ...two nights ago. But ...broke through the ...around it by the in... ...who have sworn to ...property which Mr. ...to give away. ...worthy of a wagon... ...and a much larger ...attended. Both fans ...it one of the best ...in history, and this ...argument with the gate... ...this year the bugs seem ...to ...ing out, and letting off ...threatening weather ...something to do with this. ...

...GIVES KICK.

...the weather was so un... ...several times squirts of ...gainsteet. Although it ...rain raining, wetness was ...A carload of bugs were ...from the game, when ...fire hydrant was aimed ...the passing car, and gave ...broadside, drenching the ...were congratulating them... ...getting away from the ball ...left his veteran heavers ...the bench, permitting Mar..., a left-hander, and Speed ...to the case of the ...Willie Mitchell started

(Continued on Second Page.)

CAN PADDOCK BEAT KIRKSEY?

King Sprinters to Meet Tomorrow on Bovard Lot.

Cards and Trojans Clash in Big Field Meet.

Excitement Runs High Among Henchmen of Teams.

BY PAUL LOWRY.

Superman Kirksey of Stanford and Charley Paddock of U.S.C. are expected to put the big kick in the annual track and field clash between the Cards and the Trojans on the Bovard lot tomorrow afternoon.

The northern man has been clocked in 10s. flat for the 100-yard course this spring, exactly the same time Charley has twinkled down the stretch. In the furlong race Kirksey has a record of 21 4-5s. to stack up against Padock's last Saturday mark of 22s. around the Bovard curve.

Both men shone brilliantly in meets during the war. During the All-Service affair in London, September, 1918, Kirksey defeated Donaldson, Meers and Howard, world's champion professional sprinters.

WON BOTH.

The U.S.C. man won the 100 and 200-meter dashes at the Inter-Allied games, defeating Eddie Teschner and Sol Butler of the United States, and Howard of Canada, tying the world's record in the longer sprint in 21 3-5s., made by Ralph Craig at the Olympic Games in 1912.

Coach Nixon of Pomona, who journeyed north last week with the combined Pomona-Redlands track team, which met and lost to both California and Stanford, came back with some interesting information concerning the Card speedster.

It seems that in the meet with Stanford the Palo Alto authorities had three professors of Greek philosophy acting as timers. When Kirksey beat Wells, his team-mate, and Yount of Redlands to the tape in the 100-yard dash, these geneleimen of erudition caught the winner in 10 1-5s. But there were other timers on the scene, considered to be experts in the business, who stopped their watches on the 9 4-5s. mark.

WHO IS RIGHT?

The question naturally arose, is a professor of Greek philosophy a

(Continued on Second Page.)

EDDIE MAIER LEAVES FOR EAST.

Ed R. Maier, president of the Vernon Tigers, left for the East yesterday. He will first go to Wilkesbarre, Pa., on private business, but the real object of his trip is baseball, which will take him to a number of eastern cities. Maier expects to return with two pitchers and a catcher.

VIETH'S SWIMMERS DEFEAT PASADENAS.

L.A.A.C. MERMEN DOWN HIGH PADDLERS IN EVERYTHING BUT PLUNGE.

Coach Vance Vieth's L.A.A.C. junior swimmers yesterday plastered a 27 to 22, beating on the Pasadena High School paddlers. The club boys took first in every event on the programme except the plunge for distance test. Here Chapman and Jacobson of the Crown City team ploughed in one and two. Competition in practically all the races was of the nip and tuck variety. The complete results follow:

50-yard dash: Sterns (L.A.A.C.) first, Barnes (P.) second, Lester Mackinnon (L.A.A.C.) third. Time 29 4-5s.

500-yard race: Stith (L.A.A.C.) first, K. Doerr (L.A.A.C.) second, Grandy (P.) third. Time 8m. 14s.

100-yard breast stroke: L. Mackinnon (L.A.A.C.) first, Boosey (P.) second, R. Mackinnon (L.A.A.C.) third. Time 1m. 28 4-5s.

100-yard flat stroke: K. Doerr (L.A.A.C.) first, Barnes (P.) second, Norris (P.) third. Time 1m. 34s.

100-yard dash: Stern (L.A.A.C.) first, K. Doerr (L.A.A.C.) second, Chisholm (P.) third. Time 1m. 10s.

10-foot springboard diving: A. Doerr (L.A.A.C.) 96 points, Payne (P.) 84 points, Roberts (L.A.A.C.) 67 points.

Plunge for distance: Chapman (P.) first, Jacobson (P.) second, Butler (L.A.A.C.) third. Distance 40 ft.

Relay race: Won by L.A.A.C. team, composed of Doerr, Stith, Sterns and Lester Mackinnon. Time 1m. 18s. Each man swam 33 1-3 yards.

GALE FARQUHAR IS TO BOX IN THE EAST.

Arrangements have been made for Gale Farquhar, the 158-pound scrapper of the L.A.A.C., to take part in the national A.A.U. trials at Boston on April 5 and 6.

Van Court's boy will hook up with Frank Foster, the Olympic Club coach, and a couple of his fighters who are leaving San Francisco Monday morning and the party will journey East together. Athletic Manager Charley Keppen yesterday mired Farquhar's entry to the Boston officials.

Bob Weaver, president of the local A.A.U., returned from New York with an invitation for Farquhar to box at New Brunswick, N. J., on April 10, following the Boston championship bouts, and this will be accepted. Keppen stated yesterday Farquhar's probable opponent will be Sam Lazonia, a boxer of some repute in eastern amateur ranks.

TIA JUANA RESULTS.

[EXCLUSIVE DISPATCH.]

SAN DIEGO, March 25.—Rollicking in the going, Choirmaster won the chief honors in the feature race of a mile at Tia Juana this afternoon. Results:

First race, five furlongs: Nasledovati first, Steady Van second, Yukon third. Time 1:06 2-5.

Second race, five furlongs: Lady Barrigan first, Viva second, Maud third. Time 1:05 4-5.

Third race, five furlongs: Great Hawk first, Plaything second, Mineral Jim third. Time 1:08.

Fourth race, six furlongs: Scarlet II first, Ogden Girl second, Barrigan's Heir third. Time 1:21.

Fifth race, one mile: Choirmaster first, Walter Furbbow second, Dewitt third. Time 1:49.

Sixth race, one mile and seventy yards: Don Dodge first, Mauford Boy second, Yermak third. Time 1:56 2-5.

Seventh race: Bit of Blarney first, Pulaski second, Astraea third. Time 1:55.

INTEREST INCREASES IN SQUASH TOURNEY.

Interest in the squash racketers is increasing, declares Athletic Manager Charley Keppen of the L.A.A.C. The latter ventured his assertion just after he had finished penning a letter yesterday to the Multnomah Club authorities in answer to their request for complete specifications as to the correct layout of a court. They intimated that they desired to schedule interclub matches in the future and wanted to play on standard courts.

PENNSY TOO FAST FOR CHICAGO LADS.

[BY A. P. NIGHT WIRE.]

PHILADELPHIA, March 25.—The University of Pennsylvania defeated the University of Chicago here tonight, 37 to 18, in the second of a three-game series for the college basketball championship of the United States. This gives each team one victory. The deciding contest will be played at Princeton Saturday night.

BIG TENNIS TOURNEY STARTS TOMORROW.

[BY A. P. NIGHT WIRE.]

NEW YORK, March 25.—The men's national indoor championship tennis tournament, which begins here next Saturday, has an entry list of seventy-three, one of the largest in its history. Vincent Richards will defend his singles title. William T. Tilden, II, Frank T. Anderson, S. Howard Voshell, Samuel Hardy of California, and J. B. Fenno of Boston are among the entrants.

MANUALS WIN.

The Manual Arts racket swingers were no match for the Lincoln tennis stars in their tilt yesterday on the latter's courts. The Railsplitters won by a score of 11 matches to 6.

MANY THRILLS AT STAMPEDE.

Big Surprise Party in National Steeplechase.

Bucking Nag Victor Over Crack Cowboy Rider.

Excitement on Tap Every Minute of Day's Sport.

BY ED O'MALLEY.

Despite the nippy air and lowering clouds, an unexpectedly good crowd was on hand at Ascot Park yesterday to witness George Bentel's Stampede, a sort of happy mixture of Wild West and horse-racing stunts. The programme of twenty events fairly bristled with exciting entertainment and not a dull moment sprung up during the entire afternoon. The kicks and thrills fairly crowded on one another and these were interspersed with comic features at times that drew salvos of applause from grand stand and bleachers.

One of the pungent thrills of the day's sport was the grand national steeplechase, in which eight high-class jumpers faced the barrier. Although several of the obstructions were bowled over, not one of the field took a cropper. Soon after the getaway the race apparently settled down to a spirited struggle between Silver Dollar, a gray ghost, that put many in mind of the good old days of Don Domo, and Daisy from the swell menage of Miss Van Ohl.

LIKE A BIRD.

Silver Dollar took the obstacles like a bird, with Daisy always in hot pursuit. On the last time around, as the field reached the far turn, the gray streak pulled slightly away from Daisy and looked like a sure winner. Then came the kick and the unexpected. Daisy moved up like a shot on the turn for home and saddle girthed the leader. Both jockies settled down to a fierce hand-and-foot struggle, egged on by the deafening cheers of the grand stand and bleachers.

The air was rent with "Dollar wins!" "Daisy wins!" Then, quicker than can be told, the clouds opened and a dark gray phantom darted from nowhere; grabbed the two struggling leaders about a hundred yards out and passed them with the velocity of the Twentieth Century Limited. The crowd was dumbfounded; no one knew where the winner came from, but his name was Bryon O'Lyn, ridden by Tommy Patrick, and he simply mizzled home. Daisy was second and Silver third.

HORSE WINS.

The bucking contest proved a winner for one of the horses, Pancho Villa, who tossed his man heavenward in about two short back-action upheavals. It would require about fifty gallons of Le Page's glue well smeared, on a saddle to remain on Pancho's back.

The trick and fancy riding was replete with vivid action and was one of the sensational features of the afternoon's entertainment.

The motorcycle demons will have their qualification tryouts this afternoon on the big track proper during intervals between the Stampede events. These trial spins are for the purpose of giving the demons their places in the Sunday championship fifty-mile spin. The summary follows:

Cowboys' relay race: Mickey Millerick first, Bob Lee second, Tom Patrick third.

Cowgirls' relay race: Bertha Stadler first, Vera McGinnis second, Addie Gebhardt third.

Cowboys' stake race: Mickey Millerick first, Hasen Cowan second, Hank Potts third.

Pony express race: Mickey Millerick first, Norman Ocean second, Hank Potts third.

National steeplechase: Tom Patrick on Bryan O'Lyn first, Chester Walker on Daisy second, J. Van Ness on Silver Dollar third.

Cowgirls' quarter-mile dash: Marietta Gregory first, Bertha Stadler second, Vera McGinnis third.

Goat roping contest: Lloyd Saunders (21 5-5s.) first, J. C. Flores (24s.) second, Alfred Bearing (33 1-5s.) third.

Roman standing race: Jim Taylor first, Ben Corbett second.

Wild horse race: Happy Jack Hawn first, Roy Fiske second, Norman Ocean third.

Chariot race: Buff Brady first, Ben Corbett second.

Cowboys' quarter-mile dash: Bob Lee first, Hank Potts second, E. A. Armstrong third.

Bucking horse contest: Yakima Canutt first, Hiroy Burmeister second, Norman Cowan third.

Steer riding contest: Jess Stahl first, Ray Cane second, Ty Stokes third.

ORANGE HIGH SCHOOL TO PLAY STOCKTONS.

[BY A. P. NIGHT WIRE.]

STOCKTON, March 25.—The Orange High School basketball team, Southern California champions, will meet the Stockton High School five, Northern California champions, on the Stockton court Saturday night in a contest for the State high school title. The Stockton team recently won the Northern California title by defeating the Berkeley High team on the latter's court.

J. HRADEK LEADS IN BOWLING TOURNEY.

[BY A. P. NIGHT WIRE.]

PEORIA (Ill.) March 25.—J. Hradek of Chicago went into first place in the all-events at the American Bowling Congress here tonight, scoring 1886 pins in his nine games. He replaces R. Meyer of St. Louis. Hradek also shot for 682 in the individuals, taking third place.

OUTFIELDER KINSELY GOES TO SAN ANTONIO.

[BY A. P. NIGHT WIRE.]

TOLEDO (O.) March 25.—The release of Outfielder Kinsely to the San Antonio club of the Texas League was announced today at baseball headquarters here. Kinsley has been in training with the Toledo club at Paducah, Ky.

"It's All They'll See of Me," Says Ralph.

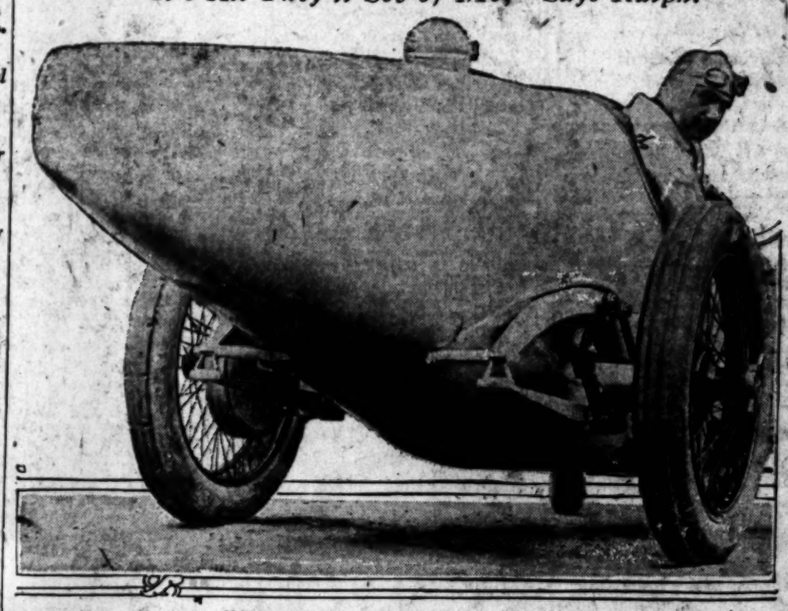

Weather Permitting, They'll Sprint Sunday.

Ralph de Palma was out on the Beverly Hills Speedway yesterday afternoon testing out his famous Ballot for the coming races. The car worked so perfectly that many of the fans are predicting that the only view the other drivers will have of Ralph will be a rear elevation. All of the fourteen demon drivers are champing at their bits for the start of the motor sprints Sunday afternoon.

PASADENA GETS BIG TRYOUTS.

Back from New York, where he attended the meeting of the Olympic Games National Committee, President Bob Weaver of the southern branch of the A.A.U. yesterday announced that he had secured the Pacific Coast track and field tryouts for Pasadena. The date has been set for June 26.

The Crown City authorities must first convince Weaver, however, that they can furnish a suitable running track; otherwise, the meet will go to another locality.

Coincident with the trials in Pasadena, Chicago and Philadelphia will stage sectional tryouts and the finals will be held in the Harvard stadium, Boston, on July 17. The team that is finally chosen will sail from New York on July 24.

SWIM TRYOUTS.

Swimming tryouts for the Olympic team, Weaver announced, will be held at San Francisco, Chicago and New York July 4, 5 and 6, for both men and women. The men's finals are slated for Chicago July 16, 17 and 18 and the women's for New York on the same dates. The swimming team leaves two weeks later than the track team.

Boxing and wrestling tryouts, dates to be announced later, are slated for Portland, Chicago and New York. Wrestling finals will be held in New York and boxing finals will be divided between the Boston A. C. and the Pittsburgh A. C.

INDORSE ALL.

Weaver stated that everything the local branch of the A.A.U. has done was indorsed by the national body, and it was praised as the only organization that had taken any steps to raise money to send our athletes abroad. Weaver was made a member of the national committee.

The local prexy said Gen. Daniels of the army and Commander Mayo of the navy were present at the meeting in New York and indicated the plans of the two arms of the service to prepare men at all camps and stations for the Olympic games tryouts.

HOWARD STARTS TO WIELD THE OLD AX.

[EXCLUSIVE DISPATCH.]

OAKLAND, March 25.—Rain prevented the Oaks from playing their scheduled game with the St. Mary's team today. But it gave Manager Howard time to go to his apartment and look over the list of his players and decided that two of them were no longer needed. Howard surprised all the boys by announcing the releases of Infielders George Peterson and Jack Kiefer, as he said last Sunday that there woud be no releases until next Monday morning. Both lads were made free agents.

Three more infielders must get the "gate" before the season starts and the releasing rests between Henry Gingiardi, Claude Mitchell, Jackson and Billy Paul. But a string will probably be kept on any of them that go. Howard has five good southpaw pitchers in camp in Lefty Swartz, Harry Krause, Denny Gearin, Lefty Russell and George Winn.

SEATTLES PRACTICE EVEN IN SHOWERS.

[EXCLUSIVE DISPATCH.]

HANFORD, March 25.—The full complement of thirty-two Rainiers rehearsed at Camp Wares today. There is to be no let-up as the training season draws to a close, Manager Clyde Wares declared today. Two workouts were indulged in today despite the light shower that fell during the progress of the afternoon session. The team is bracing itself for some good batting practice against Dutch Leonard, next Sunday.

The Detroit pitcher, who lives at Fresno, is visiting there in advance of the opening of the major league season, when he will come here to hurl for Fresno on Sunday. The Seattle club will be split Sunday, one team playing Fresno here and another meeting Dinuba on the Dinuba diamond. The Chicago Cubs come here Monday.

CANADIANS BEATEN IN HOCKEY CONTEST.

[BY A. P. NIGHT WIRE.]

PITTSBURGH, March 25.—By defeating the Winnipeg team here tonight, 3 to 1, the hockey team which will represent the United States at the Olympic Games won the series of exhibition games from the Canadians, two game to one.

Tonight's contest was one of the fastest ever witnessed here. At the conclusion of the regular periods of play the score was tied, 1 to 1. The game ended during the second extra period when Joe McCormick, right wing and captain of the Olympic team, shot two goals in 32 seconds.

EXHIBITION GAMES.

At Valdosta, Ga.—

	R.	H.	E.
Boston Nationals	4	8	1
Detroit Americans	1	8	1

Batteries — Eayas and O'Neill; Cox, Okrie and Stanage, Woodall.

At Jacksonville, Fla.—

	R.	H.	E.
Brooklyn Nationals	2	6	1
New York Americans	0	4	1

Batteries—Pfeffer, Devore and Elliott; Kruger, Mays, Quinn and Ruel.

At Deland, Fla.—

	R.	H.	E.
Washington Americans	5	8	4
Cincinnati Nationals	4	8	2

Batteries — Schalt, Carlson and Picinich; Reuther, See and Rariden.

At San Antonio, Tex.—

	R.	H.	E.
New York Nationals	0	3	3
Boston Americans	3	5	2

Batteries — Barnes, Toney, Winters and Gonzales, McCarty, Smith; Russell and Devine, Walters.

At San Benito, Tex.—

	R.	H.	E.
St. Louis Nationals	6	10	0
Philadelphia Americans	4	9	2

Batteries — Haines and Clemson; Perry, Rommell, Schuls and Perkins.

NO CHANCE FOR TITLE BOUT, SAYS RICKARD.

[EXCLUSIVE DISPATCH.]

NEW YORK, March 25. — Prospects of a world's championship bout this year between Jack Dempsey, titleholder, and Carpentier, as challenger, were dissipated tonight by Tex Rickard, western promoter, who is one of the foremost bidders for the attraction. Rickard stated positively that there was no likelihood of Carpentier extending his present visit, irrespective of the outcome of the Federal charges which Jack Dempsey will soon be called upon to answer in open court. The French heavyweight, Rickard said, has contracted for a bout in Paris which necessitates his presence in the French capital in August.

TO PLAY THIRD GAME.

[BY A. P. NIGHT WIRE.]

OTTAWA (Ont.) March 25.—The third game of the world's series hockey championship between Seattle and Ottawa will be played here next Saturday night, it was decided today at a meeting of players and officials. Ottawa has won two games and a third victory would give them the title.

JOHNSON OUTPOINTED.

[BY A. P. NIGHT WIRE.]

JERSEY CITY (N. J.) March 25.—Pete Herman of New Orleans, bantamweight boxing champion of the world, outpointed Patsy Johnson of Trenton, N. J., in eight rounds here tonight.

SPEED PILOTS TAKE HOLIDAY.

O'Donnel and De Palma Only Drivers in Workout.

All is Ready for Sunday's Beverly Bowl Events.

Pullen's Car Said to be Much Faster than Ever.

Vacations were in vogue yesterday in our exclusive aggregation of high-powered mileage butchers, and only Ralph de Palma and Eddie O'Donell ambled out to the big Beverly bowl for practice in preparation for next Sunday's sprint championships. All the other pilots took the day off and spent a large part of the time looking into our leading financial institutions, with a view to depositing their share of the $15,000 purse they all expect to win on Sunday afternoon.

NOTHING REMARKABLE.

Neither De Palma nor O'Donell set the speedway on fire with their speed, as both were out more to test certain adjustments than to set up any remarkable records. The beautiful Ballot did rip off one lap in better than 40 seconds, according to Ralph's own testimony, but aside from that there were no thrills. This is a mighty good indication that all the drivers are ready, and regard their cars as in perfect shape for the three fifty-mile dashes which will mark the close of the local winter racing season.

Eddie Pullen did rise up in his Walkovers to remark that somebody had done him wrong in recording his time in practice on Thursday. Eddie says that four watches caught him at 39 seconds flat for one lap, and there is no reason to doubt this, as Eddie's car is faster than a re-treating Austrian, and seems to be getting faster every day. Just what Pullen has done to his car nobody seems to know, but it is a fact that the car is more than 2 seconds faster to the lap now than it was for the 250-mile race.

DIDN'T SHRINK.

Manager A. M. Young, the demon weather prognosticator, who presides at the helm of the local speed barn, announced yesterday that there was no truth in the rumor which went the rounds when seven pilots beat 40 seconds all on the same day, to the effect that the rain had caused the

(Continued on Third Page.)

TEAMS TRAINING FOR S. A. OLYMPIC GAMES.

[BY CABLE AND ASSOCIATED PRESS.]

BUENOS AIRES, March 24.—Athletes of Argentina, Uruguay and Chile are training enthusiastically for the South American Olympic championship games to be held in Santiago, Chile, April 23-25. The Uruguayan team has already been selected and it was announced today the Argentine national championship by which this country's team will be selected will be held on April 4.

This is the second South American Olympic, last year's being held at Montevideo. Only Uruguay and Chile entered teams, the latter winning.

Character in a man's suit is built in—not painted on—that's why well dressed men wear Haber Tailored suits.

They not only look better but they have the "stuff" in them that wears.

All wool materials in the newest patterns; super-tailored and perfect fitting—is the secret of Haber's success for more than 15 years.

Suits to order for as low as $60.

HABER & Company
Men's Tailors
460 South Spring Street
538 South Broadway

In America's Greatest Sporting Goods Store

—Have Alex. J. Morrison or Tom Brook perk up your game — just a little correction on your stance, your grip or your swing, it will better your game at least 25%. If you have played golf for years, you will find rough spots that need brushing up. IF YOU ARE A BEGINNER, YOU SHOULD GET FUNDAMENTALS RIGHT AT THE START.

—We are showing a most complete assortment of golf clubs and golf balls. We also do repairing.

—Beginner's Set of Clubs, Two Golf Balls, Bag and Three Lessons for $16.50.

Trout season opens in District 3, April First. Catch your limit with Dyas Tackle

B. H. DYAS CO.
7TH AT OLIVE

112 Millions used last year to KILL COLDS
HILL'S CASCARA QUININE BROMIDE
Standard cold remedy for 30 years—in tablet form—safe, sure, no opiates—breaks up a cold in 24 hours—relieves grip in 3 days. Money back if it fails. Get genuine box with Mr. Hill's picture on top.
At All Drug Stores

MRS. R. T. BUTTS, of Kansas City, who says her life was miserable for two long years before she began taking Tanlac. She now declares she is enjoying the best of health and that she has gained twenty pounds.

"If it had not been for Tanlac I would still be a sick woman. I feel like I ought to tell everybody what this wonderful medicine has done for me," was the statement made recently by Mrs. R. T. Butts, 1624 Troost Avenue, Kansas City, Mo.

"By the help of Tanlac I have gotten rid of a severe case of indigestion that had made me miserable for the past two years. I could not eat anything without suffering afterward. The gas on my stomach would rise up into my chest and press on my heart and at times I would almost cut off my breath. My nerves were so upset that the slightest unexpected noise would almost distract me. I seldom slept well, but was so nervous I would often lie and toss until after midnight. What little sleep I did get seemed to do me no good. I was also a great sufferer from headaches and would often get so dizzy I would have to hold onto something to keep from falling.

"One day I happened to read a testimonial for Tanlac, describing a case like mine, so I bought a bottle and before I had finished it began to feel just like a different person. Those terrible headaches disappeared and my appetite returned. When my first bottle was gone I got another and kept on improving until now I can eat anything I want and I don't suffer any more from indigestion. I have not the least bit nervousness and sleep well at night and never feel tired. It is to have a headache or dizzy spell.

"Tanlac has not only restored me of my suffering, but I have actually gained 20 pounds in weight and have not enjoyed such good health in years. Tanlac is certainly a wonderful medicine and I will always be grateful for what it has done for me. I want to recommend this medicine to all my friends because I know it will benefit anyone who is suffering as I did."

Tanlac is sold in Los Angeles by Vernadena and San Diego by The Owl Drug Stores under the personal direction of a special Tanlac representative.—[Advertisement.

STOP CATARRH! OPEN NOSTRILS AND HEAD

Says Cream Applied In Nostrils Relieves Head-Colds at Once.

If your nostrils are clogged and your head is stuffed and you can't breathe freely because of a cold or catarrh, just get a small bottle of Ely's Cream Balm at any drug store. Apply a little of this fragrant, antiseptic cream into your nostrils and let it penetrate through every passage of your head, soothing and healing the inflamed, swollen mucous membrane, and you get instant relief.

Ah! How good it feels. Your nostrils are open, your head is clear, no more hawking, snuffling, blowing, no more headache, dryness or struggling for breath. Ely's Cream Balm is just what sufferers from hay fever, colds and catarrh need. It's a delight.—[Advertisement.

SHOES WEAR LONGER

When you walk in comfort; so does your shoe. A package of Allen's Foot-Ease, the antiseptic powder to shake into the shoes, sprinkle in the foot-bath, gives that "old shoe" comfort and saves wear. Allen's Foot-Ease makes tight or new shoes easy. Ladies can wear one size smaller by shaking some Allen's Foot-Ease in each shoe in the morning. Sold everywhere.—[Advertisement.

Get a tube today
PYO-REM
Dental Cream 25¢

"Look to Your Tackle"

-trout.

SEASON OPENS APRIL FIRST

In Districts No. 2 and 3

(Includes Ventura and Santa Barbara Counties)

The Cline-Cline Co. announces its readiness to supply all the fisherman's wants, no matter how extensive, from the hook to the rod.

Ask us where to go. See our maps.

Cline-Cline Co.

"EVERYTHING OUTING and ATHLETIC"

214 West Third. 10631. TWO STORES. 350 S. Spring. 67760.

The Byng

Walk-Over

Smart Styling —and More

You are more sure and confident of yourself when you know and feel that your appearance is correct—

In Walk-Overs you have the double enjoyment of wearing the smartest styles and the physical comfort that comes from being intelligently fitted.

Jesberg's Walk-Over Shops

612 S. BROADWAY FOR MEN AND WOMEN

359 S. SPRING ST. FOR MEN

From Maine to California

—Ever Taste Chocolate Fruit Cake?

IF you haven't, don't put it off another day. You are missing one of the most delightful confections ever made—a combination of luscious fruit and chocolate with just a tinge of spice. You'll like it.

AUERBACH

CHOCOLATE FRUIT CAKE

Dealers: If your jobber cannot supply you write us for name of Auerbach jobber.

D. AUERBACH & SONS

11th Ave. 46th to 47th St., New York

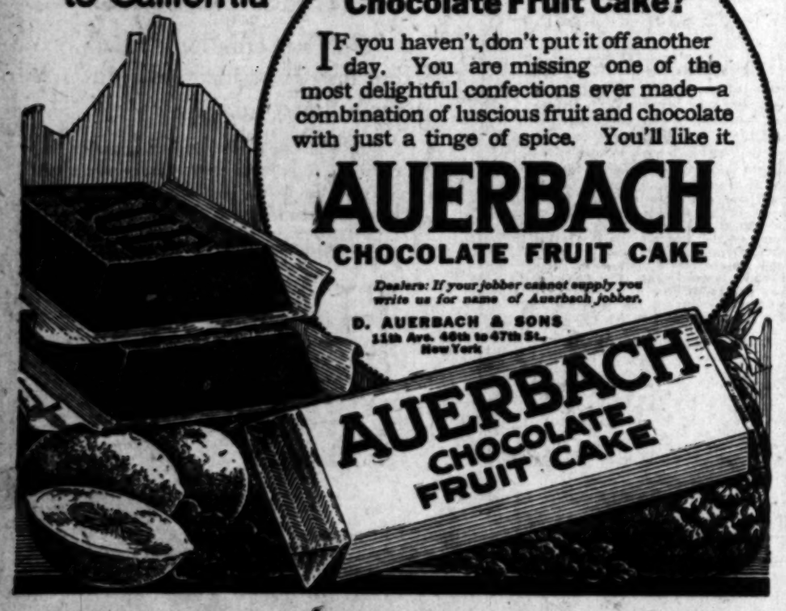

Doyle's Card Promises Some Snappy Fusses.

REDLANDS NINE IS READY FOR 'EM ALL.

[SPECIAL CORRESPONDENCE.]

REDLANDS, March 25.—The baseball season will be on in good shape at the University of Redlands next week for it is planned to open up with some practice games as soon as the conference track meet is out of the way. Coach Cunningham has some capable looking material on the field and Redlands will probably have a good baseball team this year.

There will be three men who are capable of doing the twirling for the university. "Runt" Randall, pitcher last year, is in good shape again this year. Fred Dye, basketball star, is also a good man and he worked in several of the games last year. Then there is Vernon Green, who two years ago was the mainstay of the varsity. He was in the air service for two years but played practically all the time then.

BASKETERS SPLIT EVEN ON CONTESTS.

The Long Beach Y.M.C.A. basketball teams split even on a brace of games in the beach arena last night. The 145-pounders defeated the Los Angeles Athletic Club team 31 to 24. Stiles, Gold and Vultee were stars for the club, while Woodard, Meyer and Gibbs did the heavy work for the Y.M.C.A.

In the curtain raiser the Los Angeles Y.M.C.A. defeated the Long Beach Y.M.C.A. 31 to 27. Both games were run off in snappy style. The Long Beach and L.A.A.C. 145-pound teams are now tied for first place in this division. The deciding game will probably be played at Pasadena next Thursday.

HAIR SHOULD FLY TONIGHT.

Ketchel to Meet Farren at Doyle's in Windup.

Doll and Colima Slated to Swap Haymakers.

Card is One of the Best Offered in Some Time.

Frankie Farren, one of the best lightweights in the North, will meet Young Ketchel in the main event at the Vernon arena tonight. Ketchel seems to have improved during his recent bouts and his knockouts of Sailor Burrows and Danny Goodman prove that he is developing a punch. Farren is not rated as a heavy puncher but he has a lot of class and is a clever boxer.

Mike Doll and Bert Colima will box the semi-windup and the bout promises to arouse as much interest as the main event. Doll is one of the most popular fighters at Vernon. He is shy on skill but he is game and a powerful hitter. Colima boxes fairly and is a puncher. Many of the fans are figuring that the bout will not go the limit.

Charlie Roselli and George Marks, two of the classiest little fellows in the four-round game, are billed for the fourth bout on the card. Both are popular and as both have a lot of speed there is considerable interest in their battle.

The preliminaries will be shy on science but long on rough work. Ray Smith meets Joe Brown and Ralph Pena will take on Sammy Miller. Jack Rautz and Phil Moss will tangle in the curtain raiser.

The following is the complete card: Young Ketchel vs. Frankie Farren, 135 pounds; Mike Doll vs. Bert Colima, 145 pounds; Charlie Roselli vs. Georgie Marks, 116 pounds; Ray Smith vs. Joe Brown, 128 pounds. Ralp Pena vs. Sammy Miller, 135 pounds; Jack Rautz vs. Phil Moss, 140 pounds.

CAN PADDOCK BEAT KIRKSEY?

(Continued from First Page.)

safe and accurate person to whom to intrust the tender task of timing your favorite sprinter?

Nixon and Dean Cromwell of U.S.C. were talking the matter over between thrills on the wrestling programme at the L.A.A.C. Wednesday night. "I can't figure it out," said Dean. "If the official time had been the other way around I would have easily explained it. I never knew a Greek professor who didn't time fast."

"Coach Maloney of Stanford will bet his last shirt that Kirksey will defeat Paddock in the century tomorrow," said Nixon. "Is that so?" purred the amiable Dean. "Well, all I have to say is that Maloney had better be prepared to borrow a shirt to go home in."

FAITH IN MEN.

The Trojan coach believes his men will accumulate approximately the same number of points against Stanford as California last Saturday—46.

The 100, 200, 400 and 880-yard races, the discus and shot put are U.S.C. events unless ambition geysers suddenly in the manly bosom of some Stanford party. U.S.C. stands a good chance in the mile run, Noel George having hoofed the distance in about the same time as Westwick of the invaders. That however, lets U.S.C. out, their only other hope being for an occasional second and third here and there.

The javelin, hammer and two-mile events have been eliminated from the programme. The list of entires in the various events follows:

One-mile run: George, Miller (U.S.C.) Westwick, Kaskell (S.)

440-yard run: Schiller, Wilcox (U.S.C.) Schofield, Hamlyn (S.)

120-yard high hurdles: Bushmeyer, Willits (U.S.C.) Wells, Davis (S.)

100-yard dash: Paddock, Woods (U.S.C.) Kilroy, Lilly, Floetz (S.)

440-yard run: Wilcox, Mickey (U.S.C.) Cornwall, Haskell (S.)

220-yard low hurdles: Wilcox, Chesnut (U.S.C.) Wells, Davis (S.)

220-yard dash: Paddock, Woods (U.S.C.) Kilroy, Lilly, Floetz (S.)

Shot put: Evans, Dean, Smith (U.S.C.) Hamlyn.

Pole vault: Chapman (U.S.C.) Green, Wilcox (S.)

Running high jump: Bushmeyer (U.S.C.) Templeton, Green (S.)

Running broad jump: Schiller, Bushmeyer (U.S.C.) Templeton, Davis (S.)

Discus: Evans, Smith (U.S.C.) Green, Gillespie (S.)

Relay: Wilcox, Wilson, Isenhouse, Schiller (U.S.C.)

Referee and starter: Robert S. Weaver.

Judges of finish: W. R. Rimrod, head judge; Seward A. Simons, E. J. Lickley, Sandish Mitchell, H. C. Willett.

Timers: D. S. Swan, Charlie Kappes, Nye Williams, George Adair, Doc Skinner.

Field judges: C. W. Egan, R. R. Gifen, L. E. Bennett, John Burke.

Clerk of course: Owen R. Bird.

Assistant clerk: Bert Frey.

Announcer: Charlie Kappes.

Scorer: Prof. C. W. Cook.

Inspectors: Capt. John B. Franklin, Ralph Reynolds, Motte Blair, Max Pollock.

SEALS HANKER FOR THE PAY-ROLL SEASON.

[EXCLUSIVE DISPATCH.]

STOCKTON, March 25.—Heavy showers and a cold, raw wind cut the practice report today. Graham orchard, the atheletes out to the ball orchard, but it was irrigated and there were not dry spots enough to even indulge in bunting practice. The training season is beginning to pall upon the players especially the veteran and they long to get back to the city to play in some real games with the Chicago Cubs before the regular season starts.

Also they hanker for April 6 when they will get on the well-known pay roll. The Seals have failed again to land Catcher Eds Spencer. When the big fellow refused to report to Seattle after being traded to that club by Salt Lake, Graham thought he might like to play with San Francisco, but a wire came from him today stating he had retired from professional ball and would play in Rexburg, Idaho.

TO PLAY BLOOMERS.

Joe Pirrone has made arrangements with Manager Galbraith of the Bloomer Girls' ball team to play Anaheim. The girls have been playing good since arriving in Los Angeles and should give Riley's Anaheim club a hard battle.

A CLOSE CALL FOR THE CUP.

(Continued from First Page.)

for the Tigers and Elmer Hill finished, with Pete Schneider pastiming in the middle distance.

Battle-scarred veterans were also scarce in the Cub infield. Buck Herzog, who is as battle-scarred as any man in the business, but is so modest that he carries his battle scars next to his ribs where nobody can see them, was out of the line-up, being adjusted. When Buck takes his steel harness off and goes to bed at night he goes all to pieces, and they have to put him together in the morning. Yesterday morning one of Buck's parts got mislaid, and he was hitting on only three cylinders.

Chicago nicked Mitchell for a run in the second, and touched Schneider for another in the sixth, when Pete was in a partial state of unpreparedness. Finding themselves unable to do anything to Stoltz, the Tigers turned their attention to Martin in the sixth, extracting a run from the new pitcher. By paying some more attention to Speed in the eighth they tied the count and both bugs barked for joy. There was a world of fast fielding, and two pinch-hitters.

OUTHIT CUBS.

The Tigers outhit the Cubs, but failed to bunch them on enough occasions. They even harpooned Martin for two in the last of the twelfth, and but for a flash of overdaring base-running by Johnny Mitchell would have tied the count at the late hour, which seemed inadvisable considering the difference in Los Angeles and Chicago times. This would have meant tieing the score at 7:30 p.m. in Chicago, which is too late.

Charley Deal blazed the way to the first run with an infield hit in the second. W. Mitchell heaved wide on Robertson's bunt, and things looked messy. Lear's sacrifice put runners on second and third with one gone. Deal scored when Stumpy Edington misjudged Pearce's fly, which sailed calmly over his head for a double. But for the prospect that Edington would catch the fly, Robertson also would have counted.

DAVE SPARED.

Thus Dave was spared long enough to be nailed at the pan on Daly's roller to J. Mitchell, and Stolz whiffed. Stumpy says the air pocket in the right field left over from last season has not been plugged up. Vernon got its run in the sixth on a double by J. Mitchell and a single by Edington. Just previous to this, Cub singles by Paskert, Deal and Robertson produced the second Chicago tally. Paskert was yesterday wearing a blister on his heel as a result of the hot chase he had on the line Wednesday. Dode is so modest that he wore the blister inside his shoe.

HIGH SINGLES.

High and Schneider singled in the eighth. A sacrifice moved Hughie to third, and he counted after Flack's catch of Borton's fly, knotting the score.

Both clubs then settled down and permitted nothing more to happen until the twelfth. Hill got by the eleventh in good shape, but soaked Walter Pearce the first thing in the twelfth. Daly sacrificed, Pearce to second, from which point he scored on Martin's left field single. High heaved the ball home in good shape, and the play was close. Umpire Toman called the runner safe, although both bugs in the grand stand are willing to swear that Pearce hasn't touched the plate yet. The Chicago people, however, maintain that Toman rendered the decision according to Klem.

TOO CONFIDENT.

When the Tigers lined up for their last helping, Johnny Mitchell opened with a single to left center. Johnny, being a young man with a vivid imagination, mistook the single for a two-bagger and was pegged out at second by Paskert. Chadbourne grounded to Barney Freiberg, the young second baseman who has not been in the game long enough to be entitled to a steel harness. High then singled to right.

This is the hit on which Mitchell would have scored except for his imagination. It will be easy for Johnny to imagine he scored and that the Tigers won out in the eighteenth. Hesse was sent to bat for Hill. But he didn't get to do it. While Hesse was priming the old flintlock, High tried to steal and was snipped by Daly.

Anyway, it was a grand old game, and the trophy had a mighty close call. The score:

CHICAGO.	AB	R	H	O	A	E
Flack, rf	6	0	0	0	0	0
Paskert, lf	6	1	1	1	1	0
Friberg, 2b	4	0	0	5	7	0
Deal, 3b	5	1	2	1	2	0
Robinson, rf	5	0	1	0	0	0
Lear, 1b	3	0	0	16	0	0
Pearce, ss	3	1	1	1	4	0
Daly, c	3	0	1	2	1	0
Stoltz, p	2	0	0	0	1	0
Martin, p	3	0	2	0	3	0
Totals	40	3	9	26	29	0

VERNON.	AB	R	H	O	A	E
J. Mitchell, 3b	6	1	1	1	3	2
Chadbourne, cf	5	0	0	5	0	0
High, lf	5	0	1	3	0	0
Robertson, rf	5	0	2	2	0	0
Standridge, p	2	0	1	0	2	0
Fisher, 2b	4	0	0	6	4	0
Borton, 1b	4	0	0	9	0	0
Morse, ss	3	0	1	2	1	0
DeVormer, c	3	0	0	3	1	0
W. Mitchell, p	3	0	0	0	3	0
Young x, rf	1	0	0	1	0	0
Hill, p	0	0	0	0	0	0
Hesse xx	1	0	0	0	0	0
Totals	43	2	6	30	15	2

x—Batted for W. Mitchell in 8th.
xx—Batted for Hill in twelfth.

SCORE BY INNINGS.

Chicago	0	1	0	0	0	1	0	0	0	0	0	1	—	3
Base hits	0	2	1	1	1	2	0	0	0	1	0	1	—	9
Vernon	0	0	0	0	0	1	0	1	0	0	0	0	—	2
Base hits	0	0	2	1	2	1	2	1	1	1	1	1	—	14

SUMMARY.

Errors—Deal, J. Mitchell, W. Mitchell. Two-base hits—Pearce, J. Mitchell. Sacrifice hits—Lear, Fisher, Borton, Friberg, Lear, Daly. Struck out—By W. Mitchell, 5; by Schneider, 1. Bases on balls—Off W. Mitchell, 1; off Schneider, 2; off Martin, 2. Double plays—W. Mitchell to J. Mitchell; Pearce to Friberg to Lear; Fisher to Borton; Deal to Lear. Hit by pitched ball—Pearce by Hill. Time of game—2h. Umpires—Toman and Rardon.

The Swift Dollar

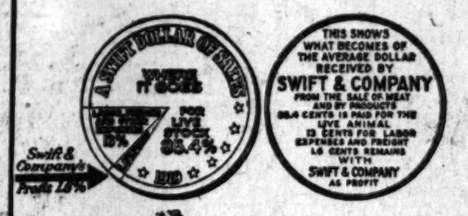

The Swift Dollar shows you what becomes of the money we get for meat and all by-products.

It is interesting to study and to show to others, and helps you to understand the outstanding and fundamental fact of the packing business—a small unit profit on a large volume of sales.

It is light, the size of a dollar, and makes a satisfactory pocket piece.

One was made for you.

Send for it.

Swift & Company

Union Stock Yards

Chicago, Ill.

BARTLETT MUSIC CO.

410 WEST SEVENTH STREET.

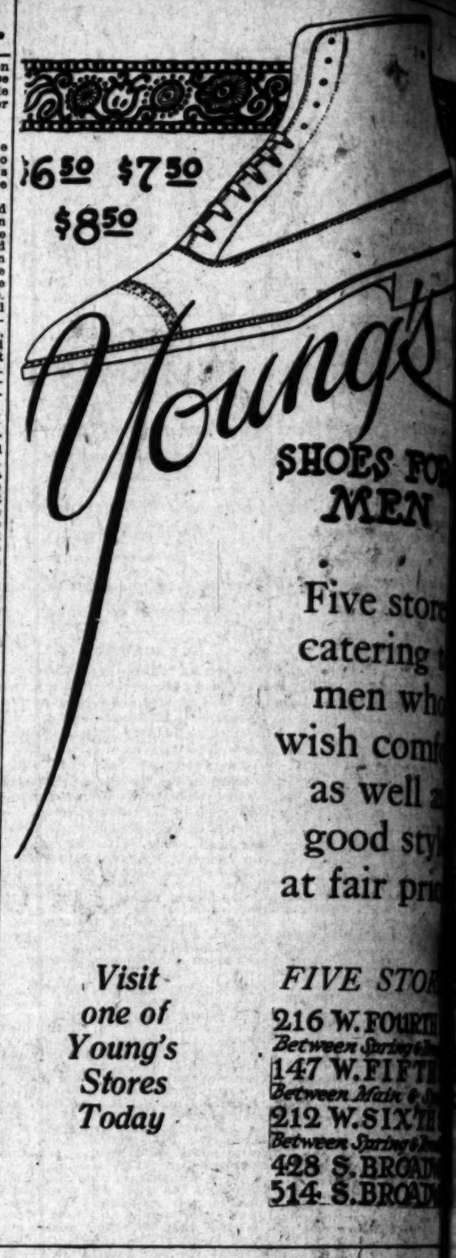

$6.50 $7.50 $8.50

Young's SHOES FOR MEN

Five stor... catering t... men wh... wish com... as well a... good sty... at fair pri...

Visit one of Young's Stores Today

FIVE STOR...

216 W. FOURTH ... Between Spring & ...

147 W. FIFT... Between Main & ...

212 W. SIXTH ... Between Spring & ...

428 S. BROAD...

514 S. BROAD...

TWINPLEX STROPP...

100 Shaves from one Gillette Blade

Makes the Shaving and the Savi... both Velvet

Come in and let us demonstrate it to yo...

Sold on a thirty-day trial.

Tufts-Lyon Arms C...

"Good Shooting Goo..."

428 SOUTH SPRING STREET

ARROW COLLARS

CLUETT·PEABODY & CO·INC. TROY·NY

$15 WATCHES MONTGOMERY ...

Arcadian 4th and Broadway

Humerich

TLE HOLDER HARD TO BEAT

...erich Defends Mat Hon... ...rs for Seventh Time.

...n and Powers Engage in Rough-House Bout.

...A.C. Grappling Events are Well Contested.

...dorable action marked the ...matches in the A.A.U. wres... ...tourney for the championship ...Southern California at the L.A. ...t night.

...couple of parties named Bevan ...Powers, in the 175-pound divi... ...furnished the big feature of ...wrestling's festivities. Actin... ...old bulls, these chaps rushed ...other around the ring, paus... ...only long enough to tumble out ...of the ringsiders' heads. Out... ...the fact they scared two p... ...public representatives of the ...out of a couple of years' ...marred up the furniture ...during the ring ropes all our ...these ginks took well with ...crowd.

ALL DOLLED UP.

...n, all dolled up in a brilliant ...of red trunks, was forced to ...his colors to Powers, who is a ...man, after 7m. 43s of five-wire ...

...my Humerich, the age-old ...of the L.A.A.C., retained his ...the 135-pound class for the ...consecutive time. He defeat... ...Patten over the decision ...

The Shirt With Comfort Points

There's extra fullness at the elbows —tapering neatly to the trim, perfect-fitting cuffs.

...other reasons for the comfort and ...of

...au Brummel Shirts

...ILLUSTRATION OF STYLE AND COMFORT

"Drink It Every Day

Drink

Have you ever ... water is to your ... without food fo... out water it can ... ably only one ... amount of wate...

Make it a habi... drink at regular... that water is a ... if you drink in... thing to always ... is PURE. Drin... lutely pure, wh...

"PURITAS...

"A "Puritas" Iceless ... "Puritas" Distilled ...

Los Angeles ...

Los Angeles Phon... 10053—Main 81...

Hints on ...

Keep your tea in ... even in your hon... very soon absorb ... kerosene, onions ... your tea

Rid...

Seven diff...

M. A. NE...

...ung's
SHOES FOR MEN
Five stores
catering to
men who
wish comfo
as well as
good style
at fair price
FIVE STOR
216 W. FOURTH
Between Spring & Br
147 W. FIFTH
Between Main & Spr
212 W. SIXTH
Between Spring & Broa
428 S. BROADW
514 S. BROADW

...LEX STROPPER
...es from one Gillette Blade
...Shaving and the Saving
both Velvet
...l let us demonstrate it to you.
...on a thirty-day trial.
...yon Arms Co
Shooting Goods
...UTH SPRING STREET

...RROW
...OLLARS
...ABODY & CO. INC., TROY, N.Y.
...CHES MONTGOMERY BRO
Jewelers
4th and Broadway

...lumerich Downs Patten and Retains Title.

...LE HOLDER ...ARD TO BEAT.

...k Defends Mat Hon... for Seventh Time.

... and Powers Engage in ...ough-House Bout.

...C. Grappling Events are Well Contested.

...ay's action marked the ...inship in the A.A.U. wres... for the championship ...Southern California at the L.A. ...C. last night.

...ch of parties named Bevan ..., in the 175-pound divi... ...ished the big feature of ...day's festivities. Acting ...r bills, these chaps rushed ...ow around the ring, paus... ...g long enough to tumble out ...of the ringsiders' heads. Out... ...the fact they scared two of ...ir representatives of the ...ld of a couple of years' ...ntured up to the furniture ...ing the ring ropes all out ...these yinks took well with ...

ALL DOLLED UP.

...ch all dolled up in a brilliant ...ed trunks, was forced to ...ield to Powers, who is a ...ut after Im. 42s of live-wire ...

...Humerich, the age-old ...r of the L.A.A.C., retained his ...the 135-pound class for the ...consecutive time. He defeat... ...Patten over the decision ...

...e Shirt With ...mfort Points

There's extra full... ...ness at the elbows ...tapering neatly to the trim, perfect-fitting cuffs.

...ness for the comfort and ...

Brummel Shirts

route, the latter being entirely too shrewd for the vet to throw.

Humerich had a real tussle with Otto Linnes in the semifinals, Otto proving conclusively that he had more squirm in his body than the well-known eel. Johnny also got the decision here.

OUT OF CLASS.

Gus Coumas of the L.A.A.C. tried to take in too much territory. An almost certain winner in the 145-pound class he also entered the competition with the 158-pound crowd. He sailed along beautifully until he hit Alan Ferguson in the finals of the latter class and here he received an artistic trimming as well as a twisted side. The latter kept him out of the final bout of the 145-pound class, losing by default to A. Gilman of the Mercury Club.

Wallace Duguid retained his Southern California title by virtue of the fact that he kept on top of Lester Doyle although unable to commit anything that looked like a throw on the carrot top.

HURRAH FOR POLY.

One of Johnny Burke's Polytechnic High School boys came in for distinction in the 108-pound division, when Forrest McNulty threw Louis Levitt, also of Poly, with a head chancery in the quick time of 57 seconds.

Joe Troyer was the only unattached wrestler entered in the tourney who won a final match. He beated Arthur Rey, a fat boy from Poly, with an arm-lock and body scissors in 2 minutes, 27 seconds.

A tough bird was this Fred Hall chap from the Whittier Y.M.C.A., but he had to doff his colors to Leslie West in 6 minutes, 5 seconds. Theirs was the final match of the 125-pound class. The complete results follow:

SEMIFINALS.

145-pound class: Gus Coumas (L.A.A.C.) defeated Frank O'Connor (Poly.) 30s. Bar and head chancery; A. Gilman (L.A.A.C.) won from Dr. H. H. Wilson (L.A.A.C.) 9m. 40s. Double wrist lock.

175-pound class: Al Bevan (L.A.A.C.) defeated W. M. Wilson (L.A.A.C.) decision; Bill Powers (L.A.A.C.) defeated Bob Fullerton (L.A.A.C.) decision.

125-pound class: Calvin Patten (L.A.A.C.) defeated Mark Tobias (L.A.A.C.) 6m. 50s. Body scissors; Johnny Humerich (L.A.A.C.) defeated Otto Linnes (L.A.A.C.) decision.

158-pound class: Gus Coumas (L.A.A.C.) defeated Hugh Mixon (Poly.) 1m. 8s. Bar and chancery.

FINALS

108-pound class: Forrest McNulty (Poly) defeated Louis Levitt (Poly.) 57s. Head chancery.

115-pound class: Joe Troyer (unattached) defeated Arthur Rey (Poly.) 8m. 27s. Arm lock and body scissors.

125-pound class: Leslie West (L.A.A.C.) defeated Fred Hall (Whittier Y.M.C.A.) 6m. 5s. Half Nelson and crotch.

135-pound class: Johnny Humerich (L.A.A.C.) defeated Calvin Patten (L.A.A.C.) decision.

145-pound class: A. Gilman (L.A.A.C.) defeated Gus Coumas (L.A.A.C.) default. Coumas twisted ankle in previous match.

158-pound class: Alan Ferguson (L.A.A.C.) defeated Gus Coumas (L.A.A.C.) decision.

175-pound class: Bill Powers (L.A.A.C.) defeated Al Bevan (L.A.A.C.) 72s. 45s. Head and arm lock.

Heavyweight class: Wallace Duguid (L.A.A.C.) defeated Lester Doyle (L.A.A.C.) decision.

BASEBALL NOTES.

The Chamber of Commerce is getting behind baseball. Yesterday the directors took action preparatory to backing up the efforts to make a record turnout for opening day, April 6, when Oakland meets Los Angeles. There is some talk of a half legal holiday on that occasion. Jim Morley and George Cline have been deleagted by President Powers to arrange for the getaway-day festivities.

• • •

Madera has asked for a game with the Vernon Tigers in a letter to Secretary Howard Lorenz. That city desires Bill Essick to bring the Tigers there on the way to San Francisco for the opener. Bill has not yet decided about accepting.

Infielder McCabe, who may be turned over to the Angels by the Chicago Cubs, is said to be a good man by visiting scribes. However, it may require some time for him to recover from his three years on the bench.

• • •

Los Angeles will play Chicago at Washington Park this afternoon. In the series for the Wrigley cup the Angels have now won one and lost two, and the Tigers have won the same number and lost three.

• • •

Clarence Brooks has about decided to play with the Idaho League, and is planning to go up Snake River with Chick Gandil and Bill Piercy. All three men have been offered attractive positions there. Meantime, Bill Essick is keeping the wires warm trying to get in touch with a catcher elsewhere. He also is after a pitcher or two, one of which will be sent by the New York Americans.

• • •

Unless Kid Gleason agrees to his terms by tonight, Buck Weaver will immediately leave for his home, according to a telegram received by U. Gene Doyle. Weaver is receiving $7500 a season. It is said, and his contract has another year to run. The fact that Eddie Collins has been drawing $15,000 a season is said to have got Buck's goat. A good many aver that Buck is of as much value to the club as Eddie.

HAPPY WOODS LOSES TO EDDIE JOHNSON.

[BY A. P. NIGHT WIRE.]

HISBEE (Ariz.) March 25.—Eddie Johnson of Salt Lake outfought Happy Woods of Tucson in ten rounds here tonight.

Dick Cody of Los Angeles was disqualified on a foul in the second round of his scheduled four-round bout with Battling Herrera of Bisbee.

BIG GALA DAY FOR BOWWOWS.

Local Annual Bench Show Draws Many Fanciers.

Lu-Chu of Woodbridge Carries Off First Honors.

Terriers and Bulldogs will be Judged Today.

Despite the threatening weather yesterday local lovers of dogs flocked to the annual bench show of the Los Angeles Kennel Club, which opened yesterday in the former location of the Palace Cafe at First and Spring streets.

J. J. Holgate of London, Eng., officiated at the local canine classic and judged the Pomeranians, Japanese Spaniels, Pekingese, Pugs, Toy Poodles, Toy Terriers, Brussels Griffons and Chihuahuas yesterday.

Lu-Chu of Woodbridge, owned by Mrs. W. G. Sidney Harris, was awarded the cup for the best Pekingese in the show, while Chertsey of Marengo, owned by the same person, walked off with the trophy for the best dog of the opposite sex.

Terriers and bulldogs will be judged today, according to the announcement of Supt. Jack Bradshaw.

Following are the awards made yesterday:

POMERANIANS.

Puppy dog class—Hinky Dink, Mrs. Paul Archer Chaning, owner, first prize; Oscala D., Mrs. G. D. Larche, owner, second prize; Maderra's Little Louie, Mrs. Anna Bell, owner, third prize. Novice dogs—Maderra's Gay Mac, Mrs. Anna Bell, owner, first prize; Chocolate Soldier, Donald K. Groves, owner, second prize; American bred dogs—Master Speculation, Mrs. Anna Bell, owner, first prize; Hinky Dink, Mrs. Paul Archer Chaning, owner, first prize. Limit dogs—Gold Dragon of Gay Bee, Mrs. Harry M Baker first prize; Monte Cristo, Miss C. C. Kenny, owner, second prize. Open class—Chocolate Soldier, Donald K. Groves, owner, first prize; Ebony Wee Billie, Mrs. Lillian Mills, owner, second prize. Open (second division:) Shadow Hill Alice, Mrs. S. M. Spaulding, owner, first prize; Monte Punch, Miss C. S. Kinkaid, owner, second prize. Winners—Gold Dragon of Gay Bee, first; Hinky Dink, reserve. Pacific Coast bred dogs—Hinky Dink, first prize. Bred by exhibitor—Hinky Dink, first prize; Ebony Wee Billie, second prize. Puppies, bitches—Rosemoyne Sunbeam, Mrs. S. M. Spaulding, owner, first prize; American bred, bitches—Maderra's Little Phoebe, Mrs. Anna Bell, owner, first prize; Inna Bonita, Inna Kennels, owner, second prize. Limit bitches—Shadow Judy, Miss C. S. Kinkaid, first prize; May Duchess, Mrs. M. M. Yonkman, owner, second prize. Open, bitches—Inna Bonita, Inna Kennels, owner, first prize. Open, bitches (second division:) Charm of Beauty, Mrs. M. Blackwell, first prize; Monte Judy, Miss C. S. Kempf, owner, second prize; Shadow Hill Lester, Mrs. S. M. Spaulding, owner, third prize; May Duchess, Mrs. M. M. Yonkman, owner, reserve. Winners, bitches—Charm of Beauty, first prize; Monte Judy, reserve. Veteran, bitches—May Duchess, first prize. Brace class—Monte Punch.

JAPANESE SPANIELS.

Novice dogs—Togo, Hazel A. Slocum, second prize. Open dogs—Utashobi, Hazel A. Slocum, second prize.

PEKINGESE.

Puppy dogs—Sun-Chi of Marengo, Mrs. Sidney Harris, owner, first prize. Novice dogs—Woo Ting of Bellmore, Miss Paula Beauchamp, owner, first prize; Lien-Chi, Mrs. W. G. Sidney Harris, owner, first prize. American bred dogs—Woo Ting of Bellmore, Miss Paula Beauchamp, owner, first prize; San Mao Tor of Madera, John Ball, owner, second prize. Limit dogs (red)—Lu-Chu of Woodbridge, Mrs. W. G. Sidney Harris, owner, first prize. Limit dogs (parti-color)—Lu-Chu of Woodbridge, first prize. Open class (red)—Lu-Chu of Woodbridge, first prize; Toti Bal of Rosemoyne, Mrs. H. M. Robertson, owner, second prize. Open class (any other color)—Faraline Sha-Mi, Mrs. W. G. Sidney Harris, owner, first prize; Lien-Chi of Marengo, second prize. Open class (over eight pounds)—Farding Sha-Mi, Mrs. Sidney Harris, owner, first prize. Winners, dogs—Lu-Chu of Woodbridge, first prize; Faraline Sha-Mi, Reserve. Pacific Coast bred dogs—Woo Ting of Bellmore, Miss Paula Beauchamp owner, first prize. Bred by exhibitor—Chen of Marengo, Mrs. W. G. Sidney Harris, owner, first prize. Bred by exhibitor—Chu Sun of Linwood, Mrs. W. G. Sidney Harris, owner, first prize. Puppies, bitches—West Coast Wee Tina Woo, Mr. and Mrs. J. M. Hall, owners, first prize; The Brat of Marengo, Mrs. W. G. Sidney Harris, owner, second prize. Limit class, bitches (parti-color)—Marengo of Marengo, Mrs. W. G. Sidney Harris, owner, first prize; Little Mel Mo, Mr and Mrs. J. M. Hall, owners, second prize. Limit class, bitches (any other color)—Faraline Mignon, Mrs. W. G. Sidney Harris, owner, first prize. Open class, bitches (parti-color)—Whitworth Novato Tolanee, Mrs. W. G. Sidney Harris, owner, first prize. Open class, bitches (any other color)—Faraline Mignon, first prize. Winners, bitches—Chertsey of Marengo, first prize; Faraline Mignon, reserve. Bred by exhibitor, bitches—The Brat of Marengo, first prize. Veteran, bitches—Novato San-Pak, Mrs. W. G. Sidney Harris, first prize.

PUGS.

Puppy dogs—Columbus Mrs. H. M. Hansen, owner, first prize. Novice dogs—Pershing, Mrs. H. M. Hansen, owner, first prize. Winners—Columbus, first prize; Pershing, reserve. Limit, bitches—Libert Bell, Mrs. H. M. Hansen, owner, first prize. Winners, bitches—Libert Bell.

BRUSSELS GRIFFONS.

Rosemoyne Pixie, Mrs. H. M. Robertson, owner, first prize; Inna Joy, Inna Kennels, owner, second prize. Winners—Rosemoyne Pixie, first prize; Inna Joy, reserve. Open class, bitches—Rosemoyne Julie Bon Bon, Mrs. H. M. Robertson, owner, first prize; Inna Judy, Inna Kennels, owner, second prize. Winners, bitches—Rosemoyne Julie Bon Bon, first prize; Inna Judy, reserve.

CHIHUAHUAS.

Puppy dogs—Nig, John H. Styer, owner, first prize. Winners, dogs—Nig. Novice, bitches—Chula, John H. Styer, owner, first prize. Limit, bitches—Marquita John H. Styer, owner, first prize. Winners, bitches—Chula, first prize; Marquita, reserve.

SPEED PILOTS TAKE HOLIDAY.

(Continued from First Page.)

speedway to shrink. Mr. Young borrowed a yardstick and measured the track himself on Thursday night, and found it to be just what Jack Prince said it was, exactly a mile and a quarter around, no matter which way he measured it from the grand stand.

RAH FOR HER!

It was learned yesterday that through the kindness of Miss Ora M. Stoney, some twenty-one disabled soldiers, who are recuperating at the Crocker-street Hospital, will be able to see and enjoy the races. Miss Stoney has interested herself in these veterans of the world war, and through Mr. Young, who donated the parking spaces, and Ed Caister of Al Faulkner's Marmon agency, who donated the cars, will be able to take these crippled heroes out to enjoy the race.

The track will be open for final practice today and tomorrow, but it is understood that the drivers are all satisfied with the condition of their cars, and will not avail themselves of the privilege of chasing themselves around the big tureen any more until the race starts, on Sunday.

SATURDAY GAMES.

Games for tomorrow for clubs in the Saturday League were announced by President Joe Pirrone. The games are:

United Wholesale Paint vs. Police and Firemen at Slauson; Broadway Department Store vs. Salt Lake at Salt Lake; Sub-base vs. Y.M.C.A. at Y.M.C.A. field; L.A.A.C. vs. Santa Fe at Exposition Park.

"Drink It Every Day" "To Keep Disease Away"

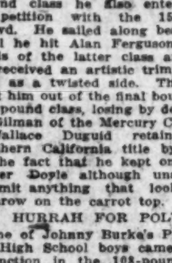

Drink Plenty Water

Have you ever stopped to think how important drinking water is to your existence? The human system may do without food for a considerable length of time, but without water it cannot long exist. Yet, knowing this, probably only one person in twenty-five drinks the proper amount of water.

Make it a habit to drink more water—drink plenty—drink at regular periods if possible. It is well known that water is a great system regulator and health giver if you drink in sufficient quantity. But there is one thing to always consider—be sure the water you drink is PURE. Drink "Puritas" Distilled Water—it is absolutely pure, wholesome and health-giving.

"PURITAS" ICELESS COOLER FREE!

A "Puritas" Iceless Cooler furnished for your use FREE. Order your "Puritas" Distilled Water NOW

Los Angeles Ice and Cold Storage Co.

Los Angeles Phones: 10053—Main 8191 Pasadena Phone: Fair Oaks 947

Hints on Tea *America's Most Popular Drink*

Keep your tea in airtight tins, with tight fitting lids, even in your home, for unless you do this, tea will very soon absorb surrounding odors such as oranges, kerosene, onions or tobacco. Better still, buy all your tea

Packed only in tin, To keep the flavor in.

Ridgways Tea

"Safe-Tea First"

Seven different flavors to choose from.

M. A. NEWMARK & CO., Distributors

Tommy Milton

Tommy Milton won at Elgin and at Uniontown last year. His eight-cylinder Duesenberg is lightning fast, and there's no driver anywhere more willing to take a chance. And he wants that Speedway championship.

RIVALRY - THRILLS
FURIOUS SPEED
Next Sunday Mar. 28,
SPEEDWAY
CHAMPIONSHIP
$15,000 Purse
3 Fifty Mile Races

Fourteen World-Famous Drivers

Jimmy Murphy, Tommy Milton, Joe Thomas, Ralph De Palma, Joe Boyer, Roscoe Sarles, Art Klein, Eddie Pullen, John De Palma, Eddie Hearne, Eddie O'Donell, Ira Vail, Ken Goodson, Bennett Hill

Seats on Sale at B. H. Dyas Company, Seventh and Olive Streets

PRICES ARE AS FOLLOWS:

General Admission $2.00
Grandstand B—not reserved (including general admission).....$3.00
Grandstand A—reserved (including general admission).....$4.00
All Box Seats—(including general admission).....$5.00
Infield parking space for cars, inside circle of track (not including general admission).....$2.00

All Prices Include War Tax.

Art Klein furnished the big thrills at the last speedway race. He drove like a wild man till a wheel of his black Peugeot collapsed. The man who beats Klein Sunday will know he's been in a race.

Art Klein

Free Parking Space for All Patrons Inside of Fence.
Do Not Park Cars on Highways.

A Complete Agricultural Journal

is another of the big, exclusive features of the SUNDAY TIMES. Full of information for the livestock man, the fruit grower, rancher, gardener, beekeeper, poultry man and all others who raise or grow things, the TIMES' Farm and Tractor section is alone worth the price of the SUNDAY TIMES.

Tells Everything About Farming

Few agricultural journals in the United States equal in size the TIMES' Farm and Tractor section.

This big, illustrated magazine, read by every outdoor man in Southern California, is a regular weekly feature of the SUNDAY TIMES.

Theaters—Amusements—Entertainments.

CALIFORNIA THEATER— Main at 8th

Unequalled Program of Musical and Cinema Offerings. Personal appearance of CHAS. WAKEFIELD CADMAN, America's foremost composer, playing his own compositions.

California THEATRE MAIN AT 8TH

"It's a Goldwyn Picture."

Samuel Goldwyn presents MADGE KENNEDY "The Blooming Angel"

Directed by Victor Schertzinger.

Also HAROLD LLOYD in "Haunted Spooks"

STARTING SUNDAY AT THE California Theater

LEROY SCOTT'S FAMOUS STORY "Partners of the Night"

A STARTLING EXPOSE OF THE POLITICAL PROTECTION OF A LARGE CITY'S NIGHT LIFE

MILLER'S— Main Near 9th — A Heart Throb Every Minute — Mary Roberts Rinehart's Best Story — It's a Goldwyn Picture

"Dangerous Days"

ALSO—"PRIZE BABIES OF LOS ANGELES"

COMING SUNDAY "SINNERS" FIRST SHOWING IN THE WEST

GRAUMAN'S RIALTO— Broadway Near Eighth

4th TREMENDOUS WEEK!

GRAUMAN'S RIALTO BROADWAY NEAR 6TH

CECIL B. DE MILLE'S WHY CHANGE YOUR WIFE?

WITH GLORIA SWANSON, THOMAS MEIGHAN, BEBE DANIELS.

2 ORCHESTRAS GREAT ARABIAN AND MODERNISTS

GRAUMANS MILLION DOLLAR THEATRE Broadway at Third

JESSE L. LASKY presents WM. C. DE MILLE'S PARAMOUNT-ARTCRAFT ALL-STAR PRODUCTION "JACK STRAW"

MARTHA GRAHAM AND DENISHAWN DANCERS. Anne Ebert, Violinist. Margaret McKee, Whistler. GRACE IMMERMAN IN BLUE BIRD FANTASY.

GRAUMAN'S SYMPHONY ORCHESTRA—ARTHUR KAY, CONDUCTOR JESSE CRAWFORD AT THE ORGAN

KINEMA THEATER— Grand at 7th

Kinema theater

ONE WEEK ONLY

"Silk Husbands AND Calico Wives"

With HOUSE PETERS

Harry Garson's Flaming Dramatic Revelation

JACK CALLICOTT Presents SECOND ACT from "LUCIA"

Stupendous Production—Beautiful Effects CARLOS BRAVO and FIFTEEN VOICES Introducing Famous Sextette and Chorus

KINEMA ORCHESTRA—NICOLA DONATELLI, Conductor TEN MAGNIFICENT FEATURES

SYMPHONY— Broadway Bet. 6th & 7th

Symphony Broadway between 6th & 7th

WILLIAM FOX PRESENTS TOM MIX in the Greatest Picture of His Career "THE DARE DEVIL"

THE ROMANCE OF A HARD-BOILED TENDERFOOT.

WITHOUT A RIVAL ON THE SCREEN.

One Continuous Series of Thrills, Laughs, Ohs. CHRISTIE COMEDY FOX NEWS REEL

TALLY'S BROADWAY— 833 S. Broadway

TALLY'S BROADWAY 833 S. BDWY.

BERT LYTELL in "THE RIGHT OF WAY"

Sir Gilbert Parker's soul-stirring drama of a man's regeneration.

MR. LYTELL'S GREATEST WORK ON THE SCREEN

His masterful interpretation of the role of Charley Steele—his fine shading of emotions—you will never forget.

CLUNE'S BROADWAY— 528 South Broadway

MARION DAVIES in "APRIL FOLLY"

WITH A WONDERFUL CAST. ADDED ATTRACTIONS: TOPICAL NEWS EVENTS—BURTON HOLMES—HANK MANN IN "HOPPING THE BELLS."

WEEK STARTING SUNDAY, MARCH 28th MARGUERITE CLARK in "ALL OF A SUDDEN PEGGY"

FLASHES.

WILL STAR ABROAD.

ETHEL CLAYTON IS GOING TO ENGLAND TO MAKE FILMS.

By Grace Kingsley.

In keeping with her announcement made several weeks ago in the course of a chat which I had with her, Ethel Clayton, Paramount-Artcraft star, yesterday stated that she would go to London next October, where she will make two photoplays in the London studios of the Famous Players-Lasky Corporation. Two have been specially selected because of their fitness to Miss Clayton's personality, and they will be produced with a London background. At present she is engaged in making "All In a Night," under direction of Paul Powell.

Announcement was also made yesterday by Jesse L. Lasky, vice-president of Famous Players-Lasky Corporation, which assures the public that the popular star will be seen in many more Paramount-Artcraft pictures, inasmuch as Miss Clayton has been signed on a long-term contract.

Among other plans of the star, she has a trip by motor through France and England in mind, and to this end she expects to ship her chauffeur and car on ahead of her, to prepare for the journey. Her mother will accompany her.

It is known to the friends of Miss Clayton, that ever since the death of her husband, Mr. Kauffman, two years ago, she has never recovered her former spirits, and at the time of our talk mentioned above she said she felt it was absolutely necessary for her to find change of scene due to fits of morbidness to which she is subject. She hopped then to make a picturization of one or two of Dickens's novels, Dickens being one of her favorites.

To Entertain Prince.

Jack Kerrigan, Brunton star, and his sister, Kathleen Kerrigan, are to be hosts to Prince Alfonso Louis de Bourbon and his mother, Dona Helena, Marquise de Bouenouville, when the two, together with their party, come from New York in the course of about six weeks. The Marquise is arriving from Spain at that time. They will remain as guests of the Kerrigans until they have built their own home here.

Clara Young to Travel.

Having stuck faithfully to work for a whole year without once taking a real rest, Clara Kimball Young thinks she is entitled to a trip to New York. In any event, she declares, she must take it for business reasons. Wherefore she will leave today for the metropolis to be gone several weeks.

While in the East Miss Young will arrange for several new plays and books for future productions, and immediately on her return her latest picture, "For the Soul of Rafael," will receive its first presentation here.

An interesting fact in connection with the making of "For the Soul of Rafael" is that during the scenes staged at Riverside, the star took such a fancy to a clever little 8-year-old Indian lad named Panasco, who played a small part in the picture, that she has virtually adopted him. While he will remain with his own people Miss Young is to arrange for his education at her own expense.

Elmer Harris Busy.

Elmer Harris, author of "So Long Letty" and "Canary Cottage," is writing the scenario for Wanda Hawley's first Realart starring vehicle.

Griffith Won't Come Soon.

After all, D. W. Griffith and his company will not come back to this city this summer, but they expect either to return here next winter or go to Florida, he has not yet decided which. He will spend a good part of the spring and summer filming "Way Down East."

Pauline will be Queen.

Pauline Frederick, Goldwyn star, has been chosen as queen of the California Raisin Festival to be held in Fresno, April 30. She will make her entry into the city of Fresno at the head of a pageant which it is planned to make one of the most spectacular ever held in the West.

Buster Keaton with Metro.

Buster Keaton will be co-featured with William H. Crane in Winchell Smith's "The New Henrietta," for Metro, playing the role originated on the stage by Douglas Fairbanks. Beulah Booker and Irving Cummings have important parts. After that Buster is to make two-reel comedies for Metro.

Polly Moran on Stage.

Polly Moran, the Marion H. Kohn Productions comedy star, has just received a flattering offer from her London agents to return to England for a tour of the music halls. She will accept following the completion of her present picture contract, and will, of course, take with her her small adopted son, Michael.

Ouija Running on High Says:

Margot Duffet, Orpheum star, who is a Los Angeles girl, took dinner last night with an old sweetheart, and may—but right there Ouija stopped and refused to run another minute on that revelation.

That whity enameled thing that Anna Nilsson drives around town isn't really a bathtub, it's an automobile, and the initials on it are F. W.

Tea at 4 o'clock is almost an institution at Lew Cody's house these days. My goodness, no, of course, Lew doesn't take "a dish of tea" all alone!

And speaking of tea, James Kirkwood likes his strong, but he takes it at the Alexandria. Also, not alone.

Chet Franklin is having his car painted a beautiful brown to match Rosemary Theby's hair.

Priscilla Must be Plump.

Priscilla Dean, Universal star, is these days singing Trixie Friganza's song, "There's Lots More in Putting it on than There is in Taking it Off." In other words, Priscilla has been ordered by her director, Tod Browning, to gain eight pounds, in order to look sufficiently plump for her next role. So she's gone away where scenarists cease from troubling to do nothing but eat, read and sleep until she has gained the proper amount of avoirdupois.

Standing Busy.

Wyndham Standing and Naomi Childers are playing the leading roles in Basil King's "Earthbound," which T. Hays Hunter is directing for Goldwyn.

Lon Chaney Flits.

When Lon Chaney finishes his characterization of the villain-demon in the Goldwyn filmization of Gouverneur Morris's story, "The Penalty," he will move his make-up box at once over to the Brunton studio, where he will be a member of the all-star cast which is to produce James Oliver Curwood's story, "Nomads of the North," under the direction of David Hartford, for First National. Among others in the cast besides Chaney are Betty Blythe, Lewis Stone and Robert McKim.

Mr. Chaney at present is still troubled with the broken tendons in his legs which he suffered from doing a scene in "The Penalty," in which, as the legless hero, with his limbs bound up under him, he leaped from the piano stool to the floor, and, miscalculating the distance, was injured.

Tells 'Em What's What.

After making motion pictures in Europe for nine years, John Hohenvest, one of the best known directors on the other side of the Atlantic and a Swiss by birth, is at the Goldwyn studios in Culver City, studying American methods of production. He is one of several experts engaged by Frank Lloyd, directing Pauline Frederic in "Madame X," to pass upon the accuracy of detail in the sets for the play, nearly all the scenes of which were laid in France.

Nursery Note.

If you are a baby expert or desire to become one, or even if you are merely an admirer of babies, it may be to your advantage to visit Miller's tomorrow afternoon at 2 o'clock, at which time the prize babes which Miller has been showing on the screen all week, will appear in person.

Jack Pickford Goes South.

Queer how all these film folk discover it necessary to go to Tia Juana for atmosphere—or something. Now it's Jack Pickford and his Goldwyn company who find it demanded of them that they hie them at once to the sporting southern town to take scenes for "The Double-Dyed Deceiver."

Ruth Stonehouse with Metro.

Ruth Stonehouse is to play the leading role in Metro's production of "Parlor, Bedroom and Bath." Eddie Dillon is directing.

IN :: LATEST :: STARRING :: PLAY.

"The Inferior Sex" Coming to Kinema.

Mildred Harris Chaplin,

Whose premiere First National release is to show next week.

SPENCER-SMALLMAN RECITALS CLOSE.

A large and appreciative audience attended the sixth and last recital given at the Ebell Club last night by artist pupils of Vernon Spencer and John Smallman. The programme was one of the best of the series and while "no encores and no flowers" were allowed the attendants found other ways to express their appreciation of both the vocal numbers rendered by Mr. Smallman's pupils and the instrumental selections of the pupils of Mr. Spencer. Miss Joybelle Hatcher, who was to have opened the recital, could not be present and her place was taken by little Miss Spethanie Opid, a child pianist of unusual talent. The following was the programme:

Concerto C Maj., First Movement.....Beethoven
Miss Ellis.
(a) Prelude (b) Doll Dance from "Cycle of Life".....Leoni Ronald
Mrs. Hazel P. Humphreys.
Impromptu, C Sharp in Min.....Reinhold
Alphonso Dye.
"In the Time of Roses".....Reichardt
"Evening Song".....Gilberte
Franklin Record.
Sonata, E Min.....Grieg
Miss Dorothy Warren.
"Vol che Sapete".....Mozart
Mrs. Dorothy B. Hofman.
"At Lake Wallenstadt".....Liszt
Impromptu, A Flat Major.....Schubert
Dean Wattawa.
"Whither".....Lassen
"The Lark".....Gilbert
Mrs. Gertrude C. Campbell.

POSTPONE HEARING IN SMUGGLING CASE.

COPY OF INDICTMENT FOR MAN WANTED IN EL PASO FAILS TO ARRIVE.

When Lamberto C. Chavez was arraigned before United States Commissioner Long, yesterday, for removal to El Paso, where he has been indicted for taking ammunition across the Mexican border, a postponement was allowed until April 2, the copy of the indictment not having yet been received.

Chavez is jointly charged with Andres H. Villagas. He says he purchased a box of cartridges at a government auction in El Paso for his personal use, asserts he is no friend of Carranza and denies that he was in any way connected with any force against the existing government of Mexico. He is under a bond of $2000, and in the County Jail.

Chavez, who was for a long time an officer in the Mexican army under the Madero regime, according to the statements of the government officers, took a hand in fomenting the recent revolution against the rule of Gov. Cantu, in Lower California, and sent a letter to Pancho Villa, that was afterward captured, asking that the bandit send $10,000 to assist in arming a band, asserting that he could secure plenty of ammunition and had an army of 3000 trained men to join the rebellion against Cantu. Chavez has been opposed to the Carranza government from the beginning, and has been closely identified with active operations of his enemies for several years, Federal officers say.

TRAFFIC DEATHS GROW BY LEAPS AND BOUNDS.

NINETY CHILDREN INCLUDED IN LIST OF KILLED, POLICE REPORTS SHOW.

More than ninety children were killed in Los Angeles traffic accidents during the period from 1916 to March 25, 1920, out of a total of 371 deaths, says a report received yesterday by the Automobile Club of Southern California from Capt. Butler of the police department.

Nine persons have been killed here so far this month, it is shown in the report, which is seven more than were killed in the entire month of March, 1919. A similar increase is shown over last year for the months of February and January.

There were twelve persons killed in February, which is an increase of 100 per cent. over the same month of 1919, and there was an increase in January of 36 per cent.

In the period extending from July, 1916, to the present time, 13,304 persons have been injured, as a result of Los Angeles' traffic recklessness, and during the same period more than 46,000 street accidents have been reported to the police department.

ONLY ONE "FLU" DEATH.

Only one death from influenza was reported to the health department yesterday. There was none from pneumonia. New cases of influenza numbered twenty-two; of pneumonia, fifteen.

RADIOS.

BUSTER TO STAR.

METRO SIGNS FORMER AIDE OF FATTY ARBUCKLE.

By Edwin Schallert.

Buster Keaton, well known as the slapstick foil of Roscoe Arbuckle, is shortly to have the big opportunity of his young career. A contract was recently signed in New York between Joseph M. Schenck and the Metro Pictures Corporation whereby Mr. Keaton will make two-reel comedies for the Metro, following the completion of his work in Winchell Smith's production of "The New Henrietta."

The contract covers a period of several years, it is said, and calls for eight of the two-reelers annually, with Keaton starred. They will be produced under the management of Lou Anger at the Metro studios.

These comedies are something of a new departure for Metro, too, as their recent activities have been confined chiefly to the production of feature pictures.

Keaton was with Roscoe Arbuckle in comedies for three years. He is completing a role with the rotund star simultaneously with his beginning, at Metro, the part in "The New Henrietta" originated on the stage by Douglas Fairbanks. This Metro feature is Keaton's first essay at "straight" comedy in motion pictures, his previous work having been classed as slapstick.

Keaton is well known to members of the Fortieth Division, American Expeditionary Forces, from his association with an aggregation of players attached to that organization while abroad.

"Carmen" Next.

The next opera of which the condensed essence, if the Kinema presentation's may be thus described, is to be given under the supervision of Manager Jack Callicott, is "Carmen." The "Toreador" song from the second act, will be combined with a chorus, and the duet between Don Jose and Carmen from the last act, to make an operatic jabloid. Carlos Bravo and Ethelyn Ostrom are to sing the principal roles. This production will be given in connection with the showing of Mildred Harris Chaplin's film, "The Inferior Sex" next week.

Artists as Heroes.

An innovation has been started in the New York theatrical world by Oliver Morosco, evidently somewhat inspired by the success of the play "Abraham Lincoln" as to its concerning the lives of real people. Morosco, however, is going to biography in play form the experiences of poets and painters. He intends to produce two new dramas, one entitled "Whistler" and the other "Lord Byron."

Going to London.

And, incidentally the latest rumor concerning Mr. Morosco himself is that he is to go to London early in May, with the intention of producing three of his plays there, namely "Civilian Clothes," "Mamma's Affair" and "So Long Letty." Walter Catlett, it is said, will play the leading role in "Letty." Two of the plays in question made their debut in Los Angeles. And, I guess, Catlett practically did too.

New Sketch.

Ed Blondell, comedian, of this city, is to present his sketch "The Boy from Home" next week at Pantages. He is supported by Lela Bliss also of Los Angeles. Rumor confused the Lela with Lila, and a report got around that Lila Lee was going back on stage. But, tisn't true, that young lady herself asserts.

Vessel Going East.

Desider Josef Vecsei, who is to be soloist with the Los Angeles Symphony Orchestra this afternoon, is shortly to leave for New York, where he will engage in the making of a number of records for a reproducing piano with one of the large companies. Mr. Vecsei is to play the Second Piano Concerto in A major by Franz Liszt.

Regarding the concert this afternoon and the "pop" Sunday it is further announced that music students of the city are to be afforded special recognition by the directors of the orchestra. The ensembles of the high schools have been invited as guests. The Los Angeles High School musicians will attend today's concert, and those of Manual Arts Sunday.

Carey as Himself.

After considerable coaxing, 'tis said, Harry Carey has consented to make several personal appearances next week at the Superba Theater, where his picture "Overland Red" is showing. These have been arranged for Wednesday and Friday nights at 7:30 and 9 o'clock.

Barker's Next.

Reginald Barker is about to make a picturization of Graham Moffett's story, "Bunty Pulls the Strings," for Goldwyn. It is announced as an all-star picture.

Betty Compson Busy.

Betty Compson has started work on her first feature with her own company, working at Brunton studios. The name of the story is "The Test," and is being directed by Art Rosson. The supporting cast includes Roy Stewart, Ralph Lewis, Walter Miller, Emory Johnson, Roscoe Karnes, Beulah Baines, Clara Horton, Betty Schade, Claire McDowell, Betty Linley, Arnold Gregg and others.

Mabel Normand Rests.

Mabel Normand, Goldwyn star, is taking a short vacation between pictures. She has finished "The Slim Princess," and is recreating in the mountains for a few days.

Lloyd Bacon Vacations.

"Lloyd Bacon," says a note just sent in by an enterprising p.a., "with the Bessie Love productions, has just returned from location at Rio Vista and Sonoma, and will spend a short vacation with his wife before resuming work." My!

Shirley Mason Forms Club.

A tennis club, whose "clientele" exclusively comprises picture celebrities, is being formed by Shirley Mason, who is sufficiently enthusiastic about the game herself to arise at daybreak so as to get in a match before breakfast. She can only play about twice a week, because the exercise, she says, is wont to make her thin. But, at any rate, the charter members of the club include Viola Dana, her sister; Bernard Durning, Alice Lake, Buster Keaton, Warde Crane and Anna Q. Nilsson. Shirley declares that she'll hold down the post of gatekeeper or something.

Irene Weston Here.

Irene Weston, former Follies beauty, is in the West, and is going into pictures.

Theaters—Amusements—Entertainments.

SUPERBA— 518 S. Bdwy. — DAILY, 11 A.M. to 11 P.M. CARL LAEMMLE PRESENTS THE GREATEST PERSONALITY ON THE SCREEN IN THE PICTURE OF THE YEAR HARRY CAREY IN "OVERLAND RED" BY H. H. KNIBBS

Directed by Lynn Reynolds. Come early if you want to get in. On Same Program, "My Dog Pal," and "Enrico Caruso," Artistic Musical Novelty.

GARRICK— Bdwy. at 8th — ONLY TWO DAYS MORE. HURRY! Your last chance to see Mary Pickford's greatest picture at popular prices.

MARY PICKFORD IN ELEANOR H. PORTER'S "GLAD PLAY" "POLLYANNA"

SPECIAL KIDDIES' MATINEE TOMORROW, 10 A.M.

PALACE— 7th Street at Broadway — ALICE JOYCE in "Slaves of Pride"

ALHAMBRA THEATER— 731 So. Hill — EUGENE O'BRIEN IN "HIS WIFE'S MONEY"

Theaters—Amusements—Entertainments.

CLUNE'S AUDITORIUM— FIFTH AND HILL Phone 10000

TODAY 3:15 P.M.

LOS ANGELES SYMPHONY ORCHESTRA

ADOLF TANDLER, Conductor

FAREWELL APPEARANCE OF THIS POPULAR PIANIST AS SOLOIST

DESIDER JOSEF VECSEI

"POP" CONCERT NEXT SUN. 3 P.M.

ANTHONY CARLSON, BASSO — ALEXANDER SASLAVSKY, VIOLINIST — SOLOISTS

Symphony Prices: 50c, 75c, $1, $1.50, $2. "POP" Concert Prices: 25c, 50c, 75c, $1. ORDER SEATS

TRINITY AUDITORIUM— Grand Avenue at 9th. Phone L. E. BEHYMER, Mgr.

Philharmonic Orchestra

W. A. Clark, Jr., Founder.

Next SUNDAY 2:15 POP Concert

Piano Soloist Olga Steeb Playing Saint-Saens, G Minor Concerto

Walter Henry Conducting

500 Seats at $

CLUNE'S AUDITORIUM— Prices 15, 25, No War Tax

The CHILDREN'S THEATER Presents "THE RACKETY PACKETTY HOUSE" BY FRANCES HODGSON BURNETT

Saturday Afternoon and Evening, March

A Play by Children for Children—and Grown-Ups. Garnet Holme, Director. Hattie Mosser, Mgr. and Founder. Reservations at Clune's Auditorium and Egan Little Theater.

MASON OPERA HOUSE— THIS WEEK MATINEE TODAY

THE GREAT BLACKSTONE

WORLD'S MASTER MAGICIAN, ONE MAN THEY CAN'T BEAT

Nights, 50c, 75c, $1.00, $1.50. Matinees, 50c, 75c, $1.00

WEEK BEGINNING NEXT MONDAY NIGHT, MARCH 29

NORA BAYES in "LADIES FIRST" ORIGINAL N. Y. CAST

Seats Now. Prices: $2.50, $2.00, $1.50, $1.00, 50c. Mat. Wed. & Sat.

VERNON ATHLETIC CLUB

BOXING TONIGHT

MAIN EVENT

FRANKIE FARREN vs. YOUNG KETO

SEMI-WINDUP

MIKE DOLL vs. BERT COLIMA

FOUR HIGH-CLASS PRELIMINARIES

DOYLE'S 38TH AND SANTA FE—General admission, 50c; reserved $1.50 and $2.00; war tax extra. Section reserved for ladies. Take cars east on Seventh, or Vernon avenue cross-town.

MOROSCO THEATER— MATINEE TODAY

OLIVER MOROSCO PRESENTS "POLLY WITH A PAST"

With ELEANOR WOODRUFF and LOUIS CALHERN

MATINEES, 10c TO 50c. EVENINGS, 10c TO $1.50

MAJESTIC THEATER—Popular Mat. Today

THE WILKES STOCK COMPANY in POSITIVELY LAST WEEK OF J. M. BARRIE'S GREAT COMEDY SUCCESS "The Professor's Love Story"

with EVELYN VARDEN and EDWARD EVERETT HORTON

NIGHT PRICES: 25c, 50c, 75c AND $1.00. POP. MATS. WED. AND SAT. 25c TO 50c.

Phones: 61233—Pico 555.

Next Week—"A DOLLAR DOWN"—by JOHN H. BLACKWOOD

BASE BALL— WASHINGTON

CHICAGO CUBS vs. LOS ANGELES TODAY

PANTAGES— VAUDEVILLE

MATINEE TODAY AT 2:30. TONIGHT AT 7:00 AND 9:00

"Meet Me at Pantages"

GREAT COMEDY SHOW headed by "Bunny Jim," the Jazz King; COMEDY ANIMAL CIRCUS; "Oklahoma Bob" ALBRIGHT, Cowboy; OLGA SAMANOFF TRIO in exquisite musical selections; RALPH A. eccentric comedy duo; DENNY & DONEGAN, delightful musical; BULLOWA GIRLS, on the silver wire; JIMMIE KESSEL, Boy Wonder; "A Million Miles from Nowhere"; ANTONIO MORENO in "The Isle of Love."

ORPHEUM— THE MARION MORGAN DANCERS

The Best in Vaudeville.

In a Drama of Attila

MARIA LO Art Studies — BRUCE-DUFFET CO. "Turn the Key" — H. H. KINNEY & CORINNE Dance Production — "FOR PITY'S SAKE" Travesty on Melodrama, with Thos. Swor.

COLETTA RYAN & LETA ORLOB Musical Prescription — Orpheum Orchestra Concerts

Every Night at 8—15c to $1.25. Every Day at 2—15c to 75c. Phone

HIPPODROME— Main St. at 42nd

NOW SHOWING "ONCE TO EVERY MAN" AND VAUDEVILLE FEATURING RUTH CURTIS AND

THEATER DE LUXE— Alvarado, Bet. 6th and 7th, OPPOSITE WESTLAKE PARK

MARK TWAIN'S "HUCKLEBERRY FINN"

MATINEE DAILY—STARTING 1:30

MISSION PLAY By John Steven McGroarty, with Florence and Mrs. Tyrone Power, at Old San Gabriel

Now open, with matinee, 2:15, and evening, 8:15. Play every night (Monday) including Sunday, 2:15. Evenings, Wednesday and Saturday. Main Office, Main Floor, Pac. Electric Bldg. Tel. 13026 and 12121. Phone Main Office, Alhambra 198. All seats reserved. Well heated. Take Pacific Electric car, Pacific Electric Building, 6th and Main Sts.

VICTORY Bdwy. at Ninth — HERB RAWLINSON

In "The Silkless Banknote"; IRENE CASTLE in "The Firebrand Bond"; LYONS-MORAN COMEDY. SUNDAY: BESSIE BARRISCALE in "THE HEART OF A THIEF."

GORE'S BURBANK— 6th and Main — ED ARMSTRONG'S BABY PEGGY IN THE SPICY MUSICAL COMEDY "THE BULL FIGHTER"

Notice to Charge Customers. Charge purchases made during the "End of the Month Sale" will appear on your statement payable in May.

Polo Coats—Sh

There are chic sports fringed. The Jersey bargain at this speci

Gloves

—$1.25 CHAMOISUEDE fabric gloves, white, black, mode, pongee, gray and natural color. Special Month End price $1.00

—WHITE LAMBSKIN gloves, one-clasp style, $2.25 values. Also champagne colored imported kid gloves; a broken line of regular $2.50 gloves. The pair ..$1.85

—SILK GLOVES, two-clasp style, in black and white, with double finger tips. $1.00 values for ..75c

Household Economies

—80c PILLOW CASES, bleached. The well known Pepperel brand. Special 45c

—PILLOW CASES, bleached, 42x36-inch size. Worth values 65c

—SHEETS, bleached, seamless, 72x90-inch size. Worth values for $2.65

—$2.80 SHEETS, Pepperel brand, bleached and seamless, 81x90-inch size. Month End specials for $2.35

—$2.40 SHEETS, Pepperel brand, bleached and seamless, 72x90-inch size. Month End specials for $2.15

—SHEETS, bleached, with center seam, 72x90-inch. Worth $1.75 values ... $1.48

—85c SHEETING, Pequot unbleached sheeting, 54 inches wide. The yard 75c

—MUSLIN, bleached, 40c value. Special Month End price 29c

—45c MUSLIN, bleached and 36 inches wide. Special, the yard 35c

—35c TOWELING, glass toweling, specially priced for the End of the Month Sale, yard 25c

—HUCK TOWELING, linen and cotton. 50c grade. Special Month End price, the yard 35c

—65c HAND TOWELS, linen and cotton, large size 55c

—HUCK TOWELS, large size. "Seconds." 35c values for 25c

—TWILLED HAND TOWELS, hemmed, ready to use. 20c values for 15c

—TURKISH TOWELS, bleached, large size. $1.15 values. Month End specials 85c

—TURKISH TOWELS, bleached, heavy. $1.00 values. Month End specials 69c

—45c BATH TOWELS, Turkish bath towels. Month End specials for 35c

—DISH CLOTHS, 8c values. Specials for the Month End sale 5c

—TABLE NAPKINS, heavy weight. Large size. $4.00 values. Special, the dozen $3.65

—PLAIN WHITE LINEN, 45 inches wide. Worth $2.00. Sale price, the yard $1.25

—LINEN PATTERN CLOTHS, 70x70-inch size. $7.00 values for $5.00

—TABLE DAMASK, bleached, 70 inches wide. $1.75 value, the yard $1.35

—TABLE DAMASK, bleached, 70 inches wide. $2.25 value. The yard $1.75

—TABLE DAMASK, bleached, 58 inches wide. $1.60 value. The yard .. 80c

—TABLE DAMASK, bleached, 58 inches wide. $1.25 value. The yard.. 90c

—COMFORTER BATTS, 3-lb. cotton batts, 72x90-inch size. $1.65 values for $1.35

(Hale's—Main Floor)

Amusements—Entertainments

DITORIUM— FIFTH AND OLIVE
DAY 3:15 P. M.
OS ANGELES
HONY ORCHESTRA
ADOLF TANDLER, Conducter
APPEARANCE OF THIS POPULAR PIANIST AS SOLOIST
ER JOSEF VECSEY
ONCERT NEXT SUN. 3 P. M. ALEXANDER
ON — SASLAVSKY
SOLOISTS VIOLINIST
ORDER SEATS NOW
ITORIUM—Grand Avenue at 9th. L. E. BEHYMER, Manager
rmonic Orchestra
Piano Soloist
Olga Steeb
Playing Saint-Saens, G Minor Concerto
Walter Henry Rothwell Conductor
500 Seats at ...
500 Seats at ...
500 Seats at ...
A Few at ...
Prices 15, 25, 50
M— No War Tax
HILDREN'S THEATER Presents
E RACKETY KETTY HOUSE
BY FRANCES HODGSON BURNETT
ernoon and Evening, March
by Children for Children—and Grown-Ups.
Director, Hattie Mosser, Mgr. and Founder.
at Clune's Auditorium and Egan Little Theatre.
A THIS WEEK
MATINEE TOMORROW
REAT BLACKSTONE,
MAGICIAN, ONE MAN THEY CAN'T EXPOSE
"Meet Me at Pantages"
NING NEXT MONDAY NIGHT, MARCH 29
America's Favorite Singing Comedienne In the Joyous Musical Comedy
BAYES
S FIRST" ORIGINAL N. Y. CAST
$2.50, $2.00, $1.50, $1.00, 50c. Mat. Wed., Sat.
LETIC CLUB
ING TONIGHT
MAIN EVENT
ARREN vs. YOUNG KETCHEL
SEMI-WINDUP
DOLL vs. BERT COLIMA
IGH-CLASS PRELIMINARIES
ND SANTA FE—General admission, 50c; reserved, 75c extra. Section reserved for ladies. Take Main or Vernon avenue cross-town.
EATER— MATINEE TODAY
OLIVER MOROSCO PRESENTS
'OLLY
ITH A PAST"
NOR WOODRUFF and LOUIS CALHERN.
0c TO 50c. EVENINGS, 10c TO 75c.
EATER—Popular Mat. Tomorrow 2:15
WILKES STOCK COMPANY in
SITIVELY LAST WEEK
BARRIS' GREAT COMEDY SUCCESS
ofessor's Love Story
RDEN and EDWARD EVERETT HORTON
25c TO 50c.
Phones: 61133—Pico 815.
OLLAR DOWN"—by JOHN H. BLACKWOOD.
WASHINGTON
UBS vs. LOS ANGELES
TODAY
VAUDEVILLE
AT AT 2:30. TONIGHT AT 7:00 AND 9:00.
'Meet Me at Pantages"
headed by "Bunny Jim," the jazz Mutt with a
d; "Oklahoma Bob" ALBRIGHT, cheerologue
e exquisite musical selections; EADIE & RAY
NT & DONEGAN, delightful musical melange;
eiver wire; JIMMIE KESSEL, favorite banjoist
ewhere"; ANTONIO MORENO in "The Invisible
THE MARION MORGAN DANCERS
In a Drama of Attila
BRUCE-DUFFEY CO. "Thru the Keyhole"
E. K. KINNEY & CORINNE Dance Production
"FOR PITY'S SAKE"
Comedy on Melodrama, with Thos. Dixon. Phone 10215. Every Day at 2—15c to 75c. Phones, 10215.
Main St. at 4th—Main
NOW SHOWING FEATURE PHOTOPLAY
EVERY MAN" FEATURING RUTH CURTIS AND JAZZ BAND
UXE— Alvarado, Bet. 6th and 7th OPPOSITE WESTLAKE
IN'S "HUCKLEBERRY FINN"
NEE DAILY—STARTING 1:30
e John Steven McGroarty, with FREDERIC
nd Mrs. Tyrone Power, at Old San Gabriel
2:15, and evening, 8:15. Play every week-day
:15. Evenings, Wednesday and Saturday, 8:15.
ercle Bldg. Tel. 12026 and 12124. Prices, 75c
eats reserved. Well heated. Fifth and Main
estic Electric Building, 6th and Main.
ERB RAWLINSON
itless Banknote"; IRENE CASTLE in "The
ONS-MORAN COMEDY, "Stop That Man!"
BESSIE BARRISCALE in "THE SILKEN
ED ARMSTRONG'S BABY BOLL
IN THE SPICY MUSICAL SHOW
"THE BULL FIGHTER"

Notice to Charge Customers
Charge purchases made during the "End of the Month Sale" will appear on your statement payable in May.

Hale's End of the Month Sale

ONE DAY ONLY—FRIDAY—MARCH 26TH

Because of the many limited quantities in this sale, it will be impossible to fill mail or phone orders. Nor can we promise that any item in this advertisement will last all day.

Taffeta Dresses Jersey Dresses Satin Dresses Crepe de Chine Dresses $16.75

Values From $25.00 to $32.50

When you see these dresses we are sure that you will tell us that you had not expected this season to get dresses such as these for $16.75. And, indeed, $25.00 to $32.50 are the prices they would be ordinarily. They were the surplus stock on hand of one of New York's biggest wholesalers. We obtained them at a special price and marked them, forgetting profits, at a price that would make them a big attraction in the End-of-the-Month Sale.

Hundreds of Coats for $17.95

Polo Coats—Shawl Coats—Wool Jersey Coats—Novelty Sport Coats

There are chic sports styles including some that have leather belts. The shawl coats are fringed. The Jersey coats include plain colors and heather mixtures. Every coat is a bargain at this special End-of-the-Month Sale price, **$17.95.**

Gloves

—2-CLASP CHAMOISUDE fabric gloves, white, black, mode, pongee, gray and natural color. Special End-of-Month End price $1.00

—WHITE LAMBSKIN gloves, 16-button length style, $2.25 values. Also in champagne colored imported kid gloves; a broken line of regular $2.50 gloves. The pair ..$1.85

—SILK GLOVES, two-clasp style in black and white, with double finger tips. $1.00 values for ..75c

Household Economies

—42x36-in. PILLOW CASES, bleached. The well known Pepperel brand. Special 45c

—PILLOW CASES, bleached, 45 inch size. 65c values .....

—SHEETS, bleached, seamless, 72x90-inch size. $3.00 values for $2.65

—SHEETS, Pepperel brand, bleached and seamless, 81x90-inch size. Month End specials for $2.35

—SHEETS, Pepperel brand, bleached and seamless. 72x90-inch size. Month End specials $2.15

—SHEETS, bleached, with center seam. 72x90-inch. $1.75 values ... $1.48

—54-in. SHEETING, Pequot unbleached sheeting, 54 inches wide. To yard 75c

—MUSLIN, bleached. 40c value. Special Month End price 29c

—36-in. MUSLIN, bleached and 36 inches wide. Special, the yard 35c

—18-in. TOWELING, glass toweling, specially priced for the End of the Month Sale, yard 25c

—DUCK TOWELING, linen and cotton. 20c grade. Special Month End price, the yard 35c

—18x36-in. HAND TOWELS, linen and cotton, hemmed, ready to use. 55c value .....

—DUCK TOWELS, large size. 50c values for 25c

—TWILLED HAND TOWELS, hemmed, ready to use. 15c values for 15c

—TURKISH TOWELS, bleached, large size. $1.15 values. Month End specials 85c

—TURKISH TOWELS, bleached, large size. $1.00 values. Month End specials 69c

—BATH TOWELS, Turkish bath towels. Month End specials 35c

—DISH CLOTHS, 8c values. Special for the Month End sale 5c

—TABLE NAPKINS, heavy bleached. Large size. $4.00 values. Special, the dozen $3.65

—54-in. PLAIN WHITE LINEN, 45 inches wide. Worth $2.00. Sale price, the yard $1.25

—LINEN PATTERN CLOTHS, 54x54-inch size. $10 values for $5.00

—TABLE DAMASK, bleached, 70 inches wide. $1.75 values. Special, the yard $1.35

—TABLE DAMASK, bleached, 70 inches wide. $2.25 values. The yard. $1.75

—TABLE DAMASK, bleached, 58 inches wide. $1.00 value. The yard .. 80c

—TABLE DAMASK, bleached, 58 inches wide. $1.25 value. The yard.. 90c

—COMFORTER BATTS, 3-lb. cotton batts, 72x90-inch size. $1.65 values for $1.35

(Hale's—Main Floor)

Art Goods

—CHILDREN'S DRESSES, stamped for embroidery. 6-month to 12-year sizes. Some of white linen finished lawn. Others of white poplin with blue or pink collar and belt. Month End prices range .....69c up to $1.59

—CROCHET COTTON, Dexter's silko crochet cotton in white and colors. All numbers. 15c balls for 12½c

—STAMPED SCARFS, oyster white linen, hemstitched and stamped. 18x45-inch size. $1.00 values for 75c

—STAMPED COMBING JACKETS, of white Turkish toweling. $1.00 values. Special 75c

(Hale's—Fourth Floor)

Lessons in Lamp Shade Making

NO CHARGE

—An expert maker of lamp shades will give instructions, free, to any of our patrons who desire to learn this popular art. Classes daily from 2 to 4 p.m.

—Frames and all the materials needed are sold in the Art Department.

(Hale's—Fourth Floor)

$4.00 Silk Bags $2.95

—Black and navy blue silk bags, fitted with purse. $4.00 values. Month End specials $2.95

—$3.00 SILK BAGS, black or navy blue. Specially priced for the Month End Sale $1.95

—PEARL BEADS, 48-inch necklaces of filled beads. $1.50 values for $1.00

—SHELL GOODS, a sample line that includes back combs, casque combs, barrettes and push combs set with stones. Up to $1.25 values. Month End specials for 75c

(Hale's—Main Floor)

Drug Sundries

—KOLYNOS DENTAL CREAM, regular 25c tubes for 20c

—TALCUM POWDER, regular 20c cans, in the Month End Sale .10c

—TOOTH BRUSHES, worth 35c. Month End specials 25c

(Hale's—Main Floor)

Silks at Special Month End Prices

—SILK MIXED CREPE DE CHINE, desirable colors for dresses and underwear, plenty of pink. Worth 89c. Special Month End price, the yard 49c

—FIGURED POPLINS for dresses and linings. Light tan, light gray, wine, dark gray and Delph blue. 36 inches wide. Worth $2.75. Special price, the yard $1.98

—WHITE SPORT SKIRTING, silk mixed. 36 inches wide. Worth $2.00. At half price in this sale $1.00

—BLACK SILK, satin messaline and chiffon taffetas. Worth $3.50. The yard $2.19

—SHANTUNG SUITINGS, pure silk, heavy weight, natural color. 33 inches wide. Yard $3.50

—DRESS SATINS, street and evening shades as well as black and white. 36 inches wide. Yard $3.75

—SATIN CHARMEUSE, navy, brown and black. 40 inches wide. $6.50 value. The yard $5.25

—GENUINE KUMSI-KUMSA SILKS, quite the most handsome of the popular sport silks. A variety of colors. 40 inches wide. Sale price, the yard $9.50

—GEORGETTE CREPE, white and flesh color. 40 inches wide. Worth $3.25. Specially priced for the Month End Sale $2.19

Remnants of Silk Half Price in the Month End Sale

—An accumulation of short lengths—satins, taffetas, charmeuse, crepe de chine, Georgette crepes and fancy silks, plain and figured satin linings, at half price in the Month End Sale.

(Hale's—Main Floor)

New Idea Patterns Sold Here

Hosiery

—CHILDREN'S mercerized sox, white with fancy colored tops. Sizes 5 to 9½. "Seconds" of the 75c grade. Month End specials, pair 39c

—CHILDREN'S cotton stockings, black, white and Cordovan. "Seconds" of the 50c grade. Sizes 5 to 9½. Month End specials, 3 pairs $1.00

—MEN'S cotton sox, black. Sizes 9½ to 11½. 25c values. Special price, the pair 20c

—WOMEN'S full fashioned thread silk stockings in black, Cordovan and navy blue. "Seconds" of the $2.50 grade. Month End specials $1.00

—WOMEN'S seamless mercerized stockings. Outsizes, 9 to 10½. 75c values. Special, the pair 65c

—WOMEN'S cotton stockings. Black only. Sizes 8½ to 10. 30c values. Sale price 20c

(Hale's—Main Floor)

Palm Olive Soap 5 Cakes for 25c

Limit, 5 Cakes to a Customer.

(Hale's—Main Floor)

Cocoa Almond Soap 5 Cakes for 25c

Limit, 5 Cakes to a Customer.

(Hale's—Main Floor)

Lux 3 Packages 25c

Limit, 3 Packages to a Customer.

(Hale's—Main Floor)

Dress Goods

—$3.25 SERGES, navy blue suiting serges of a heavy weight. 58 inches wide. Special Month End price $2.19

—$2.25 STORM SERGE, heavy weight, good colors, including black and navy blue. 52 inches wide. Yard $1.78

—ALL WOOL CHALLIS, neat small designs in various colors. 27 inches wide. Worth $1.75. Special $1.19

—ALL WOOL DIAGONALS, 41 inches wide. Plum, wine and dark green. Worth $2.50. Sale price $1.98

—COLORED PLAIDS for dresses, skirts, etc. 42 inches wide. $2.00 value. Special $1.48

—ALL WOOL TRICOTINE, navy blue. 56 inches wide. Worth $6.50. Special Month End price, yard $5.49

—$7.00 JERSEY CLOTH, ivory white. 55 inches wide. Specially priced for the Month End Sale $5.50

—FRENCH SERGE, fine quality, all wool. 44 inches wide. All colors. Hale's special price ..$3.25

—ALL WOOL VELOUR for suits and coats. Rich and soft. 49 ins. wide. Worth $6.00. Special .$4.98

(Hale's—Main Floor)

Notions

—NECK BANDS for shirts, sizes 13½ to 16, shrinkage allowed. 15c values for 10c

—PINS, good quality. Three sizes. 5c papers in the Month End Sale 3 1-3c

—PEARL BUTTONS, white and smoked. Sizes 24 to 70 lignes. 25c cards 12½c

—SAFETY PINS of good quality steel. Three sizes. 7½c values. Dozen 3 1-3c

—CELLULOID HAIR PINS, shell or amber. 4 in a box. 10c values for 5c

—HAIR PIN CABINETS holding Hair Pins of assorted sizes; 7½c values 5c

—DORCAS KNITTING COTTON, white in Nos. 4 to 20. Also navy, red and brown. 10c balls for 5c

—NOVELTY BRAIDS, various sizes and patterns, to be used with crochet. Ecru color. 6-yd. bolts, 30c values 5c

(Hale's—Main Floor)

Wash Goods

—DRESS VOILES, in colors and patterns suitable for summer dresses. Worth 80c. Special price 69c

—GABARDINE for smocks and dresses. The wanted colors. Worth 75c. Special Month End price 65c

—WHITE OUTING FLANNEL, twilled weave. Worth 42c. Specially priced for the Month End Sale, yard 30c

(Hale's—Main Floor)

Laces

—10c LACES, Venise, cluny, torchon and Val edges and insertions in white and cream colors. Special Month End price, yard 5c

—15c LACES, cluny, filet and Platt Val edges and insertions up to 4 inches wide. Sale price, yard 10c

—25c LACES, camisole points, linen torchon laces, filet and shadow laces and bands. Special Month End price 15c

—35c LACES, allover laces and nets in black, white and cream color. Month End price 15c

—50c LACES, lace flouncings, in pretty floral and filet patterns. Sale price, the yard 35c

—50c CHIFFONS—An odd lot, including popular shades. 18 to 40 inches wide. Sale price, the yard 25c

(Hale's—Main Floor)

Embroideries

—10c EMBROIDERIES, Swiss and cambric edges. Plain scallop and eyelet patterns. Yard 5c

—15c EMBROIDERIES, cambric and Swiss edges in blind and open patterns. Yard 10c

—35c EMBROIDERIES, flouncings and corset coverings. 10 to 18 inches wide. Yard 25c

—85c EMBROIDERIES, Swiss or nainsook flouncings with ruffled or lacey edge. 27 inches wide. Sale price, the yard 65c

(Hale's—Main Floor)

50c Neckwear for 25c

—Lace collars and a few Georgette crepe and organdie collars. 50c values in the End of the Month Sale 25c

—$1.25 NECKWEAR, lace collars and fine organdie collars. Some with cuffs to match. Month End specials 75c

(Hale's—Main Floor)

25c Slip-on Veils 15c

—New slip-on veils, black with chenille dots. 25c values, in the Month End Sale 15c

—SHORT ENDS OF VEILING, plain and figured. All colors. Up to 35c values, in the Month End Sale 15c

—$1.50 AUTO VEILS, chiffon in all colors with satin striped borders. Month End specials for $1.00

(Hale's—Main Floor)

Women's 10c Handkerchiefs 5c

—Women's handkerchiefs, white with colored embroidery in corners, 10c values for 5c

—WOMEN'S HANDKERCHIEFS, embroidered in white and colors. Month End specials 3 1-3c

—MEN'S HANDKERCHIEFS with colored borders, 15c values for 10c

(Hale's—Main Floor)

$10.50 Marabou Scarfs $8.50

—Plain and ostrich trimmed marabou scarfs in black, seal brown and natural color. $10.50 values in the Month End Sale $8.50

(Hale's—Main Floor)

A Special Month-End Attraction

Millinery at $5.00

—Trimmed hats, including many smart styles that were originally much higher priced.

—And tailored sailors that have been reduced in price especially for this sale.

Hats for $2.95

—Chic combinations of silk and straw, also silk hats. Here is a "special" no thrifty woman will fail to see. The values are truly extraordinary.

(Hale's—Second Floor)

Corsets Up to $3 Values $2.00

—Lace back and lace front corsets, elastic top, medium bust and low bust models. Made of coutil and jean in white and flesh color. Sizes 21 to 28. Special Month End price $2.00

—85c BANDEAUS, of pink mesh. Hook front or back models. Sizes 34 to 46. Special 50c

—$1.00 BANDEAUS, of pink brocade. Hook front or back. Sizes 34 to 42. Special 75c

(Hale's—Third Floor)

Undermuslins

—75c UNDERMUSLINS, women's envelope chemises, bloomers and corset covers. Neat styles made of good materials 50c

—$1.25 AND $1.50 UNDERMUSLINS, pretty lace and embroidery trimmed gowns, envelope chemises, and bloomers. Month End specials for $1.00

—$2.50 AND $3.00 UNDERMUSLINS, women's pajamas, envelope chemises, gowns and petticoats of muslin and batiste, in pink or white. Some are sample garments of unusual beauty $1.95

—FLANNELETTE GOWNS for women. Colored stripes. $2.50 values for $2.00

Silk Envelope Chemise $3.50 and $4 Values, $2.89

—Women's envelope chemises, made of good quality crepe de chine trimmed with lace and ribbon. $3.50 and $4.00 values. Month End specials $2.89

—$1.50 CAMISOLES of wash satin and crepe de chine, trimmed with lace and ribbon. Month End specials $1.00

(Hale's—Third Floor)

Knit Underwear

—WOMEN'S VESTS, "fitrite" vests with regulation and bodice tops. Regular sizes. 50c values, ...3 for $1.00

CHILDREN'S Bear brand union suits, knee length, low neck and no sleeves. Well supplied with buttons. 75c values for 50c

—WOMEN'S UNION SUITS, Jersey ribbed. Umbrella or tight knees, tape tops. $1.00 values for 75c

—WOMEN'S BLOOMERS, Jersey knit. Pink or white. $1.00 values for 75c

—NAZARETH WAISTS for children. Well taped and plenty of buttons. 60c values for 45c

An Odd Lot of Women's Underwear

—There are women's fleeced union suits, part wool vests and summer weight union suits. Up to $2.50 values. Specials for the Month End Sale $1.00

(Hale's—Third Floor)

$2 Bungalow Aprons $1.50

—Women's bungalow aprons of good quality percale. A variety of styles, in light and medium colors. Month End specials $1.50

—$3.00 BUNGALOW APRONS, of Amoskeag ginghams. Pleasing styles, specially priced for the Month End Sale $2.50

—SATEEN PETTICOATS, in plain colors. Flounced style with elastic waist. Month End specials at $1.75

—PETTICOATS with cotton top and changeable flounce. Specially priced for the End of the Month Sale $2.95

Cotton Bathing Suits $2.00

—There are large sizes, only, in this End of the Month Sale of women's cotton bathing suits. Black and colors. They're wonderful bargains at $2.00

(Hale's—Third Floor)

Brenlin Window Shades are cheapest in the end for they wear longest.

For Little Tots

—$1.25 BIB OVERALLS in 2 to 6 year sizes. Made of heavy blue denim and khaki. Month End specials at 75c

—$1.50 CREEPERS, of gingham, pique, and striped batiste. There's a good assortment of colors and styles. 6-month to 2-year sizes. Special $1.00

—$1.50 ROMPERS, of gingham in plain blue and colored stripes. One and two piece styles. 2 to 6-year sizes. Special 75c

—WHITE DRESSES made of voile, organdie and lawn, trimmed with lace and embroidery. Some are sample dresses that are remarkably attractive, though slightly soiled. $2.50 to $7.00 values .....1-3 off

—INFANTS' SHOES, soft sole shoes of black-and-tan. Sizes 0 to 3. $1.25 values for 79c

—CHILDREN'S DRAWERS, good quality muslin trimmed with embroidery. 2 to 12-year sizes. 39c values for 25c

(Hale's—Third Floor)

Girls' Gingham Dresses $2.95

(14 AND 15-YEAR SIZES)

—Attractive styles, some with patent leather belts. Made of plaid and plain colored gingham. $5.00 values in the Month End Sale $2.95

Girls' Silk Dresses $12.50

(8 TO 14-YEAR SIZES)

—Charming silk dresses in rose, navy blue, Copenhagen blue, tan and green. $15.00 values for $12.50 in the Month End Sale.

Girls' Middy Blouses $1.50

(8 TO 16-YEAR SIZES)

—Girls' white middy blouses that are worth $2.00. Long sleeve styles. Some with red or blue collars. Month End specials ..$1.50

Skirts for Juniors $12.50

(30 TO 36-INCH LENGTHS)

—Wool plaid skirts in all the new colors and models. Trimmed with large buttons. $15.00 values. Month End specials $12.50

(Hale's—Third Floor)

Striped Satin Waists $6 Vals. $3.75

—Tailored waists of striped satin in dark colors. $6.00 values. Specially priced for the End of the Month Sale $3.75

—$2.00 WAISTS, pretty white voile waists trimmed with tucks and lace. All sizes, including some up to 54 bust measure. Month End specials $1.50

—$2.50 MIDDIES, women's heavy white galatea middies with red or blue collars. Month End Sale specials $2.00

—$3.95 SMOCKS, in various materials and colors. Some are hand embroidered. There are just sixty of them, sample smocks of extraordinarily smart styles. Month End specials $1.95

(Hale's—Third Floor)

Bedspreads

—$4.50 BEDSPREADS, white crochet spreads. Full size. Hemmed ends $3.39

—$5.00 BEDSPREADS, white crochet spreads, hemmed or scalloped with cut corners. Month End special $3.95

—$5.00 BEDSPREADS, white satin spreads. Large size, hemmed ends $3.95

—$6.50 BEDSPREADS, white satin spreads, extra size with hemmed ends $5.95

—$9.00 BEDSPREADS, white satin spreads, extra sizes with hemmed ends $6.95

—$10.00 BEDSPREADS, white satin spreads, hemmed or scalloped with cut corners. Month End specials $7.25

—$10.00 SETS, white satin bedspread and bolster cover to match. Special Month End price $8.25

—$11.50 SETS, white satin bedspread and bolster cover to match. Special Month End price $8.75

(Hale's—Fourth Floor)

Pillows

—$1.50 PILLOWS, all feather pillows covered with fancy ticking. Month End specials $1.00

—$2.25 PILLOWS, large size, all feather pillows, covered with fancy ticking $1.65

—$5.00 PILLOWS, large size down pillows covered with fancy linen finished ticking. Specially priced for the Month End $3.50

(Hale's—Fourth Floor)

Blankets

—GRAY BLANKETS, half pairs, unbound and slightly imperfect. $2.75 values. Month End specials $1.75

—PLAID BLANKETS, half pairs, unbound and slightly imperfect. $3.50 values. Month End specials $1.95

—$4.50 BLANKETS, half pairs of plaid or gray blankets. Unbound and slightly imperfect. Month End specials $2.50

—$9.00 BLANKETS, plaid blankets, full pairs. Unbound and slightly imperfect. Special Month End price, pair $4.95

—WOOLNAP BLANKETS, plaids. 60x76 inch size. The pair $5.95

—WOOLNAP BLANKETS, plaids. 66x80 inch size. Special, the pair $6.95

—WOOLNAP BLANKETS, plaids. 72x84 inch size. Special, the pair $7.50

—$10.00 BLANKETS, fine white blankets. 66x80 inch size. The pair $7.50

—$10.00 BLANKETS, heavy weight gray blankets. Large size. Pair $7.95

—$13.50 BLANKETS, part wool plaid blankets. 66x80 inch size. Pair $10.25

—$16.50 BLANKETS, heavy plaid wool blankets. 68x80 inch size. Pair $12.95

—$20.00 BLANKETS, heavy weight all wool plaid blankets. 68x80 inch size. Pair $16.50

—$22.50 BLANKETS, the Maggie McTavish blankets, plaids in Scotch colors. All Wool. The pair $17.50

(Hale's—Fourth Floor)

Draperies

—CURTAIN NETS, plain, 36 inches wide. 60c grade. The yard 35c

—CURTAIN NETS, plain, 72 inches wide. $1.25 grade. The yard 69c

—CURTAIN NETS, figured filet nets, 45 inches wide. $1.10 value. Yard 85c

—CURTAIN NETS, figured filet nets, 45 inches wide. $1.65 value. Yard $1.25

—CURTAIN NETS, figured filet nets, 45 inches wide. $2.00 value. Yard $1.50

—MARQUISETTE, plain curtain marquisette. 36 inches wide. Worth 50c. Special Month End price, the yard 39c

—MARQUISETTE, plain curtain marquisette. 40 inches wide. Worth 65c. Special price, the yard 49c

—MARQUISETTE, plain and bordered. 40 inches wide. Worth $1.00. Sale price, the yard 65c

—CURTAIN VOILES, colored designs. Worth 60c. Special Month End price, the yard 49c

—PRINTED TERRY CLOTH for draperies. Double faced. 36 inches wide. Month End price, yard $1.75

—CURTAIN MADRAS, plain. 50 inches wide. Worth $2.25. Special $1.25

—DRAPERY VELOUR, all colors, 45 inches wide. Worth $5.00. Special $3.50

(Hale's—Fourth Floor)

Draperies

—50c CRETONNE, special, the yard 29c

—65c CRETONNE, Special, the yard 35c

—85c CRETONNE, special, the yard 49c

—$1.00 CRETONNE, special, the yard 65c

—$1.25 CRETONNE, special, the yard 85c

—MARQUISETTE CURTAINS, hemstitched. $2.00 values. The pair $1.49

—SCRIM CURTAINS, hemstitched, $1.50 values. The pair 98c

—NET CURTAINS, of figured filet. $4.75 values. The pair $3.75

(Hale's—Fourth Floor)

$20.00 Mattresses $14.75

—Felted cotton mattresses with roll edge. Covered with fancy ticking. 35 lb. weight. Special Month End price.

$27.50 Mattresses $19.50

—Tuftless felted cotton mattresses, covered with fancy ticking. Roll edge. 40 lb. weight.

$35.00 Mattresses $28.50

—Pure floss mattresses, covered with fine satin ticking. 35 lb. weight. Roll edge. $35.00 values for $28.50

(Hale's—Fourth Floor)

Buy Rugs on Our Easy Payment Plan

—SEAMLESS BRUSSELS RUGS, 9x12 ft. size $42.50

—AXMINSTER RUGS, 9x12 ft. size $52.50

—SEAMLESS VELVET RUGS, 9x12 ft. size $41.50

—SEAMLESS VELVET RUGS, 9x12 ft. size $60.00

—SEAMLESS AXMINSTER RUGS, 9x12 ft. size $79.25

—AXMINSTER RUGS, 7½x9 ft. size $38.50

—AXMINSTER RUGS, 27x54 inch size $3.50

—BRUSSELS RUGS, 27x54 inch size $3.00

Printed Felt Floor Covering 89c Sq. Yd.

—An inexpensive and serviceable floor covering for kitchens, bath rooms, etc. In the best linoleum patterns. Special Month End price .....89c sq. yd.

(Hale's—Fourth Floor)

Open All Day Saturday

Hale's GOOD GOODS

341-343-345 S. BROADWAY

DOLL USED BY MRS. WILSHIRE.

"George, this is Nat," She Informed Chauffeur.

Illness Much Affected Her, Says Store Manager.

Different Stories of Third Will Told Court.

George H. Koehler, who was chauffeur for Mrs. Susan Emerson Wilshire, testified in the contest of her will before a jury in Judge Rives's court yesterday that Mrs. Wilshire had a doll which she showed him.

"George, this is Nat," she would say to him.

He would also see the doll on her table, and when he entered the room she would tell him it was Nat.

Before she suffered a stroke Mrs. Wilshire was very observant, the chauffeur stated. After the stroke, she would sit in the automobile and notice nothing. She also had difficulty in making change and often, the chauffeur said, he had to assist her when she wanted to pay him a little money for expenses.

Charles Chy, manager for Fowler Bros., testified Mrs. Wilshire often went to the store. After her illness, he said, she was incompetent because she had no continuity of thought.

James D. Kennedy, a stock broker, called by the contestant, valued the oil stock held by Mrs. Wilshire at $701,586. Mrs. Wilshire held about 40,000 shares of stock in other companies which will be valued later.

Mrs. Norah Dunn, a stepdaughter of Mrs. Wilshire, stated that Mrs. Wolcott, sister of Mrs. Wilshire, told her the latter had executed a third will and that Mrs. Wolcott said she though it had been destroyed, Mrs. Wolcott denied having made such statements.

Bride of Wounded Flyer She Nursed.

Mrs. Galetta Mushet Rindge Van Valkenberg.

EX-MRS. RINDGE WEDS AVIATOR.

(Continued from First Page.)

where she had charge of Red Cross activities for several months.

It was there that she met the young aviator who claimed her as his bride yesterday. A few weeks ago she resigned her position at the Letterman Hospital and it wassaid that she expected to take charge of Red Cross activities at the Arrowhead Springs Hospital in the near future. She had been offered an opportunity to do Red Cross work in the Balkan states, but had declined it, members of her family say.

Wednesday she sold her home at 400 South Kingsley drive, which was given to her by her first husband, and Thursday she rented for two months a flat at Sixth and Kingsley drive, where, it is expected, she and her husband will reside upon their return to this city.

SEES HOTEL RUSH.

No Let-up in Tourist Travel, Says Head of Advertising Company.

Although the usual winter season for hotels and resorts of Southern California begins the first of each year or right after the Christmas holidays and extends into the first week of April, every indication points to a continuation of the unprecedented rush of visitors from the Northwest, Canada, Middle West and East through April, with practically no lull months before the vistors arrive from the great "Hot Belt" for the beginning of the summer season, yesterday stated J. Russell Miller, president of the Read-Miller Company, Inc., which agency handles the advertising and publicity for many of the larger hotels and resorts from San Francisco to Coronado.

Mr. Miller, who for years has specialized in hotels and community publicity, declared that thousands of persons, who anticipated coming to the Coast to escape the severe winters of the cold climes, delayed their visit to the Southland until spring, because of their being unable to secure the desired accommodations during the heighth of the winter season. Now this late rush of visitors is keeping the hotels and resorts well filled and accounts for the wonderful early spring prosperity among the resorts.

NEW LIGHT ON HUNS' PLOTTING IN MEXICO.

DEPOSITION OF FORMER ARMY INTELLIGENCE MAN TAKEN IN DAMAGE ACTION.

The deposition of Dr. Paul B. Altendorf, who during the war was one of the leading operatives of the United States Military Intelligence Department, working secretly among German army officers in Mexico, has been taken in this city, and the original has been forwarded to the Superior Court at Nogales, Ariz., where it will be used in the suit for damages brought against The Times by Mrs. Maria Wilkinson of that city.

The deposition was taken at the offices in the California Building of Frank Dominguez, W. H. Dehm and Milton Cohen, attorneys for The Times in defending the action.

Dr. Altendorf's testimony brought to light interesting facts concerning the efforts of blacklisted German firms in Mexico, during the war, to smuggle American goods past the barriers raised by the War Trade Board, the United States customs and other Federal authorities. On account of the splendid work done by the United States Department of Justice and military intelligence operatives, the efforts of the Germans were blocked and most of the goods, some of which were intended to be reshipped to Germany, were seized at the border.

Mrs. Wilkinson, the plaintiff, was represented at the taking of the deposition by her counsel, Attorney Leslie B. Hardy of Nogales.

When the case comes to trial at Nogales, a large number of witnesses will be called by the defense, including government officials, Department of Justice and military intelligence operatives, who were acquainted with conditions on the border during the activities of Marie Haas. Many of these officials are coming from Washington, New York and San Francisco to testify for the defense.

Mothers!

Give Your Children Bread That's "Made with Milk and Honey"

One child in every three is under-nourished! The health records prove this condition, medical science has been calling attention to it urgently. It should cause concern in every ho for it is not only the children of the poor who are under-nourished. Children can "eat their —yet if the food is not high in nourishment, malnutrition may result.

Bread offers the best solution of the problem. For bread *can* be made an all-around fo a complete balanced ration. And bread is eaten three times a day.

If you can insure that the bread you serve is: First, made of the nourishing ingredients will make it a complete balanced ration; Second, that these ingredients are combined in the p proportions and processed and baked so as to develop their digestibility; Third, that it is so that the children will eat a lot of it—then you will largely have solved the problem of children's health.

HOLSUM BREAD

"Made with Milk and Honey"

HOLSUM Bread is made with *milk*, because milk gives back to the flour what it lost when the bran was removed; namely its fats, mineral salts, and vitamines. Again we use whole milk because butter-fat is the most wholesome foodfat known.

HOLSUM Bread is made with *honey*, because honey imparts a finer flavor. This makes the children want more and eat more.

Finally, HOLSUM Bread is scientifica processed and baked in the most modern equipped bakery imaginable—by metho which develop and make easily digesti every particle of food.

Remember the difference in the fo value of bread and that bread is one your most vital responsibilities. Come see HOLSUM made. Put our statem to the test. Then buy

The Perfect Balanced Ration

HOLSUM

"Made with Milk and Honey"

The HOLSUM Bakery

PASADENA HOTEL IS SOLD.

Another big tourist hotel deal in Pasadena became known yesterday in the sale of the Hotel Vista del Arroyo and bungalows on South Grand avenue to a new Pasadena company headed by A. J. Bertonneau and Stephen W. Royce.

The Vista del Arroyo property was sold by R. R. Blacker, Pasadena capitalist, and H. M. Fowler, who has conducted the hotel for a number of seasons. The purchase price is not divulged, but believed to have been about $300,000. The new owners take the hotel April 1.

The hostlery is a large establishment, including beside the main building's and bungalows, occupying extensive grounds at 125 South Grand avenue, commodious annexes on the property adjoining to the north and another annex across the street. The annexes are conducted as a part of the hotel and are included in the deal.

Mr. Bertonneau will be president and general manager of the new Vista del Arroyo company and Mr Royce will be secretary-treasurer. Both have been identified with D. M. Linnard's hotel interests in the past. Mr. Bertonneau was assistant secretary and treasurer of the Linnard hotel chain until the Linnard interests sold out and since has been in a similar capacity with the J. B. Coulston and A. M. Andrews interests in the California Hotel Company here. Mr. Royce is the son-in-law of Mr. Linnard.

The Vista del Arroyo sale is the second big hotel deal on Pasadena's west side, in the last two weeks. The other was the purchase of the Carmelita property, at Orange Grove avenue and Colorado street, by Charles E. W. Moore and his associates, for a big tourist hotel and bungalows. Mr. Royce is a director in the Carmelita Hotel Company.

It is understood that the Bertonneau-Royce interests will make many improvements in the Vista del Arroyo, but are not ready to announce them yet.

ALAMEDA STREET MAP APPROVED BY COUNCIL

The map showing the proposed opening and widening of Alameda street, between Twenty-fourth street and Slauson avenue, was placed before the City Council yesterday by Assistant City Engineer Pope, and was given approval. Mr. Pope will now prepare the tentative outlines of the proposed assessment district.

This improvement is to connect the paved section of Alameda street with the county highway, and it will create a motor-truck roadway to the Los Angeles Harbor, in accordance with plans that have been long advocated.

WANT CARS STOPPED.

Residents in the neighborhood of Covina Junction, through the Hazard Community Service, yesterday petitioned the Board of Public Utilities to have all Pacific Electric cars stop at the junction for the convenience of passengers living in that section. Chief Engineer Osborne was directed to make an investigation.

TUNNEL CONTRACT REA

The Board of Public Works yesterday authorized Secretary Horace B. Ferris to serve notice on John Hayes that the contract for the construction of the Second-street tunnel is now ready for his signature. Mr. Hayes appeared at the secretary's office soon thereafter and the written notice was served on him and accepted. He has ten days within which to attach his signature to the contract.

Should Mr. Hayes refuse to sign the contract, his bidders' bond of not less than 10 per cent. of the contract price of $995,773.21 would be liable. As Mr. Hayes went into court on an action to compel the Board of Public Works to submit the contract to him for his signature and to have its president sign the contract, he is placed in a difficult position to defend any action against his bond should he refuse to sign the contract.

Immediately after the contract is signed by both the president of the Works, the work of ma assessment will be follow the approval o Council and the ordi assessments. The ordi required to begin the construction, until all ments are collected and deposited in the city time for completion of 465 days after the work.

ON LIBRARY BOND

The proposition subm board of library directo citizens be permitted to $5,000,000 bond issue for the purchase of a site building of a main lib ing was yesterday refer Council Public Works to the Charter Amend tee, of which Councilman is chairman.

Schools and Colleges

Open all day and Midnight. No Appointment Necessary. WHY NOT START IN THE RIGHT PLACE FIRST? Courteous in such name who will HOW TO DANCE

PRIVATE LESSONS ...$1.00 TSC. CLASS LESSONS 12½C.

WILSON'S MODERN DANSE STUDIO

417 WEST 5TH ST., BET. HILL AND OLIVE STS.

Not necessary to take lessons. Couples, Tonight, $2.00; Extra lady $1.00. Matinee, 3 hours of daylight dancing, couple 50c, extra lady 25c.

Pasadena Military Academy ON W. AVE. 64, NEAR PASADENA, 8 MILES FROM LOS ANGELES.

A first-class school for boys, from 5th to 10th grades inclusive. Boarding and day pupils. Enquire of MR. C. M. WOOD, Supt., R. F. D. No. 2, Box 12, Pasadena. Telephone (Los Angeles) 32401, or (Pasadena) Fair Oaks 280.

DANCING Lessons in Strictly Private Studio 15c

TONIGHT, Lesson 12½c

Open All Day Till Midnight. No Appointment Necessary.

GO WHERE YOU CAN LEARN Beginners Taught

Strictly Individual Teachers. MR. WAL WILSON Expert Teachers from Wilson's Dance Studios New York. 417 W. 5th St. Bet. Hill and Olive. Phone 62970.

PAGE MILITARY ACADEMY A BIG SCHOOL FOR LITTLE BOYS

The largest school of its class in America. Pupils admitted at any time. In session the year around. Second semester opens Feb. 2. Send for Catalog. R. F. D. No. 1, Box 916. Phone 74214. ROBERT A. GIBBS, Headmaster.

BEGIN TRAINING AT Y.M.C.A. NOW

All Instruction Planned to Accommodate Student. Day or Night, Any Time. New Courses in Accountancy, Advertising, Salesmanship, Spanish, Public Speaking, Radio, Commercial Subjects, Engineering, Shorthand, Auto Repair, Vulcanizing. Write REGISTRAR, or call today. 715 S. HOPE ST.

LONG BEACH MILITARY ACADEMY

BOARDING AND DAY SCHOOL FOR BOYS. FULL PARTICULARS ON APPLICATION TO PROFESSOR BLACKWELL, 2710 E. OCEAN AVE., LONG BEACH, CAL.

CENTRAL Business College Secretarial, Commercial, Banking, Civil Service, Comptometer, Dictaphone. Intensive Training (2 Mo. $40.) Books Free. Positions for Graduates. (Established 1908.) Sixth Floor Chamber of Commerce Building

SAN DIEGO ARMY & NAVY ACADEMY

Prepares for Colleges, West Point, Annapolis, Univ. of California's "Division A" classification. A fully accredited institution which emphasizes the highest mental, physical and moral training under Christian influences. Address CAPT. THOS. A. DAVIS, Pres. (Late 81st U.S.V. Infantry.) Pacific Beach, California.

American Chiropractic Delightfully situated. Well equipped with X-Ray and other modern devices necessary for a thorough chiropractic education. All forms of Chiropractic and Drugless Technic. Diagnosis by medical, physical, laboratory and cupping. Day and evening classes. Drugless College. Catalogue Free. 1904 S. Figueroa St. Phone 22505.

Knox Institute OF INDIVIDUAL EFFICIENCY. BUSINESS LEADERSHIP. PERSONAL POWER. TWENTIETH CENTURY ABILITY. Lectures every Tues. Eve., 7:30, Walker Auditorium.

URBAN Military Academy for Young Boys Exclusively. The best and last in the long run. President Charles C. Burnett 800 So. Alvarado—52647

LOS ANGELES MILITARY ACADMEY

Delightfully situated on Huntington Drive, near Pasadena. Highest standard in SCHOLARSHIP, MILITARY TRAINING AND GENERAL CULTURE. 25th year. The school that appeals to thoughtful and discriminating parents. Boys admitted at any time. Phone 81411. Walter J. Bailey, A.M., Principal.

CALIFORNIA MILITARY ACADEMY For Young Boys - 14th Year non-denominational. In session all the Year. 1500 S. Norton Ave. Ph. 74072

California-Brownsberger Commercial College In the Schools and College Building, 625 South Hope St., Los Angeles. The High Grade Training School of the West. STUDENTS ENROLLING DAILY. Send for Victory Year Book of Information.

EGAN SCHOOL Not only a school for drama, but a school for general culture. MUSIC, DANCING, DRAMA in all their branches. Patronized by Oliver Morosco, John Cort and many others. Little Theater for Best for Recitals and Amateur Theatricals. Little Theater Bldg. 1824 S. Figueroa St. Home Phone 60371.

MACKAY BUSINESS COLLEGE Secretarial, Book-keeping, Stenographic, Telegraphic and English Courses. Tuition $15 a month—may be earned by assisting with office work. Degree H. C. B. Day and evening classes. Founded by C. F. Railroad Company. 14th year. Begin any time. Sixth and Main. Phone 62188.

WILLIS WOODBURY BUSINESS COLLEGE Foremost Since 1894. Individual Instruction. Fifth Floor Homburger Building, Los Angeles. Branches at Riverside and Santa Monica.

Commercial Experts' Training Institute "The School of INTENSIVE Training" COMPLETE BUSINESS, SECRETARIAL AND CIVIL SERVICE COURSES. Bumps Building, Sixth and Spring Sts. Phone 3[illegible]

NEWS ITEM ... converting all ... has ordered ... engines.

OIL ... resulting from ... the price of oil should ... the profits of producing ... prepared as in- ... showing the esti- ... green earnings of ... copies of this ... sent upon request.

...Service With San ... York and Other ... Markets

... call 60151 Station 5 ... 60151 Station 6

...Efficient Service"

W. COOTE ... Bond Broker ... BANKER ... Stock Exchange ... Stock Exchange ... SPRING STREET ... Main 4117

... 257 E. First St., Long ... 6767 Hollywood Blvd.

...rs!

...That's ...oney"

...prove this condition, a... ...e concern in every home... ...hildren can "eat their fi...

...Knight & Co. ...Bonds ...64 Van Nuys Bldg. ... Telephone ... 16284

...made an all-around food

...urishing ingredients wh... ...re combined in the pro... ...: Third, that it is so g... ...ed the problem of yo...

D

...ear ...Rubber ...ifornia ...stock yields 7% ...ment market. Dividends ...quarterly. Exempt ...Personal Property and ...Income Tax. ...Detailed Circular ...Mailed on Request

FOREIGN CURITIES

...%	Bremen	4½'s
...%	Dresden	4's
...%	Frankfort	4's
...%	Hamburg	4½'s
...%	Leipzig	4½'s
...%	Cologne	4's
...%	Stuttgart	4's

...eign exchange im... ...these issues will ...stantial profits.

...Details Upon Request

...Bank Company

...ESTABLISHED 1919 ...INVESTMENT SECURITIES ...Members L. A. Stock Exchange ...Wm. Los Angeles ...Telephone 60884

...CONTRACT READ...

...Works yes... ...ry Horace ...on John ...r the con... ...net tunnel ...ature. Mr. ...ecretary's ...he written ...nd accept... ...thin which ...the con...

...es to sign ...bond of ...t. of the ...21 would ...went into ...mpel the ...submit the ...ature and ...the con... ...fficult po... ...n against ...o sign the ...ontract is

...ONDS ...value which we ...per cent. ...& Co., Inc. ...Wilshire Blvd. ...Phone 24123

...Service Company ...Stock Paying 8% ...Missed a Dividend ...R. MORRIS ...Broadway 6170

...$12,000,000 ...adian Northern Railroad ...5½% Bonds ...anteed by Canadian Government ...$6,000,000 due December 1st, 1922 ...$6,000,000 due December 1st, 1924 ...and interest of these bonds is guaranteed by the en... ...of the Dominion of Canada and is payable in gold in ...

...1922 maturity, 96.64, to yield 6.90% ...1924 maturity, 94.50, to yield 6.90%

...OND & GOODWIN ...Members New York Stock Exchange ...Title Insurance Building ...Telephone Broadway 75 ...Chicago ...Philadelphia ...Seattle ...San Francisco ...Minneapolis ...Portland

DAILY TRADE TALK.

Los Angeles Leads the Reserve District; Stocks Dull, but Business Good.

BY CHAPIN HALL.

The monthly statement of general business and agricultural conditions in the Twelfth Federal Reserve District, made public **yesterday**, finds that while recent **rains have** materially improved crop prospects the seasonal rainfall is still far below normal and a serious shortage of hydro-electric power is probable. Range conditions are favorable, and because of the open winter there has been less loss of live-stock than usual. Lumber stocks in the Northwest are depleted, and plants are accepting only about 50 per cent. of the business offered.

Building permits in eighteen principal cities aggregated $12,374,930 during February, as compared with $12,934,829 in January, and $4,890,198 in February 1919. Los Angeles led her nearest rival, San Francisco by 1047 permits and $638,143. Portland was third, Long Beach fourth and Seattle, Oakland and Fresno followed in the order named.

Department store sales by values decreased from 20 to 25 per cent. as compared with January, but as compared with February, 1919, show an increase of from 25 to 30 per cent.

During February there were fifty-four failures in the districts as compared with eighty in January. Liabilities amounted to $1,075,790 and assets to $332,418 as compared with liabilities of $1,869,237 and assets of $904,922 during the preceding month. California led with thirty-one failures. There was not a single one in Arizona. Interest and discount rates are firmer. Bank clearings increased 15.1 per cent. over January, 1920, and 22.3 per cent. over February, 1919. Labor is fully employed in all sections of the district except in and around Seattle, and many agricultural sections report a shortage. There were no strikes or labor disturbances of any importance during the month.

Pettingell to Speak.

The fourth in the series of addresses on investments arranged by the educational department of the Y.M.C.A., will be given this evening by Frank Harvey Pettingell, president of the Los Angeles Stock Exchange, who will discuss "Stocks and the Stock Exchange."

Earnings for 1920.

The big industrial corporations have no better information as to the probable tendency of commodity prices than the man on the street if their reports are correctly analyzed. Most of these organizations together with the smaller manufacturer and merchant have reduced their assets to a semi-liquid consistency and are prepared for whatever may come. It is this attitude which will prevent any cataclysmic shift from precipitating a panic. There has been plenty of warning of the possibility, perhaps the probability, of a change in old order, and the sensible business man has made ready, just as a careful navigator prepares for a blow which his instruments tell him is coming, even before there is any surface indication. There is less fear of an immediate change in business conditions, and it looks now as though spring earnings would be well sustained. The latter part of the year is not so clearly defined, but whatever slowing down there may be it is likely that it will really be a slowing down and not an abrupt stop. The wise man is dedicating his business, and by so doing insuring his ability to pass comfortably under the low bridge when the current sweeps him towards it.

Los Angeles Stocks.

It was one of the dullest days the Los Angeles market has experienced in several weeks. Light trading was scattered through the list of leaders, but very few orders were in evidence. Oils were considerably weaker, many of the leaders registering impressive declines. Union sold down as low as $185, closing at $185.50. Associated dropped back to $11¼, being ex the regular quarterly $1.50 dividend. Mascot under heavy selling pressure declined to $2.35, but reacted upwards slightly in the afternoon. Mines were in good shape, but there was comparatively little trading. Telluride reacted to 29½ cents; Gold Ore was steady at 6 cents and United Eastern firm around $3.97½. Trading in Liberty Bonds was lighter than for several weeks. Prices were well maintained, but very few bonds were in the market.

DuBiske Coming.

H. W. DuBiske, at the head of the company bearing his name, which has offices scattered across the country, will arrive in Los Angeles tomorrow for his first visit to the Coast C. M. Knox, resident manager, and Mrs. Knox are giving a reception at the Alexandria on Monday evening in honor of Mr. and Mrs. DuBiske, and on Tuesday evening Mr. DuBiske will entertain the local sales force at a banquet. The big chief will meet the members of the force at the offices of the company in the Van Nuys Building. This company also announce that the Stevens-Duryea stock will be taken off the market tomorrow night and that on Monday a $500,000 issue of Dayton Rubber Manufacturing Company 7 per cent. cumulative nonassessable preferred stock and $250,000 participating common stock will be offered.

Long-Term Bonds.

A. S. Kleeman, manager of the bond department of George H. Burr & Co., who has been visiting the Pacific Coast offices of the company, left for New York yesterday. Before leaving, he announced his intention of opening an aggressive campaign for the sale through the offices of the company throughout the United States of high-grade, long-time securities. "Long-term bonds are cheap," said Mr. Kleeman, "and there are plenty of good 6 per cent. public utility bonds now selling on better than a 7 per cent. basis. In normal times these bonds sold readily above par. While there are at present many very attractive short-time issues being offered, the far-seeing banker and the far-seeing investor should appreciate the tremendous opportunities which are offered by these long-term bonds, with their possibilities of appreciation during the next few years. The low price of these securities is right in line with present conditions and interest rates, but fundamentally these bonds are as good as they ever were, despite their low prices. The man who purchases bonds maturing in twenty-five or fifty years at their present price is in a most fortunate position when interest rates return to normal, for his securities, in addition to the fact that they bear a good rate of interest, will have appreciated 10 to 15 points."

California Packing.

The local representatives of William Salomon & Co. have been advised that the balance of preferred stock of the California Packing Corporation will be retired on April 1 at 115. It is understood that about 92 per cent. of the preferred stock outstanding was deposited with the company on March 2, for conversion into common stock.

Three New Issues.

Subscriptions were opened yesterday by the National City Company and William Salomon & Co. on $15,000,000 Anglo - American Oil Company 5-year 7 per cent. sinking fund gold notes, due April, 1925. The Anglo-American Oil Company is the representative of the Standard Oil Company in Great Britain and is one of the largest distributors of petroleum products in the world. These bonds constitute a direct obligation of the company, and they are its sole funded debt. Since 1917 the company has paid dividends at the rate of 30 per cent.

The National City Company is also offering $12,000,000 refunding trust 6's of the Canadian Pacific Railway, issued on the Philadelphia plan, and maturing 1922 to 1932. The first twelve maturities will be sold on a 6% basis, while the last twelve will be disposed of on a 6½ per cent. basis.

A $5,200,000 issue of Virginia Railway equipment 6's constitutes the third offering of the National City Company. These bonds mature October 1, 1920, to April 1, 1930. They are secured by a mortgage on more than 1100 steel coal cars, locomotives and steel passenger coaches. Over half of the bonds, according to latest reports from the East, have already been sold. The bonds are being offered at a price to yield 7 per cent. to the investor. The National City Company is also participating in the Western Electric Company issue.

Western Electric.

Bonds of the Western Electric Company to the extent of $25,000,000 are being offered locally. The issue, dated April 1, 1920, and due April 1, 1925, will bear interest at the rate of 7 per cent. This company is the oldest electric manufacturing company in the United States. Net assets, deducting all indebtedness except the funded debt, are two and one-half times the total funded debt of the company, including this issue, while net current assets of the company are nearly twice the funded debt. During the past three years the earnings have averaged 2.67 times the interest charges on the total debt. The company has paid not less than $8 per share dividends on its common stock since 1886, and not less than $10 since 1917. Provision is made against the placing of any other mortgage or lien against the company's property which will take precedence over this issue. The bonds are underwritten by Lee Higginson & Co., the Bankers' Trust Company and the Guaranty Trust Company of New York. Among the local participants are E. H. Rollins & Sons, A. E. Lewis & Co., the National City Company and William Salomon & Co.

Personal Mention.

Paul Marasche, formerly with

(Continued on Next Page.)

LATEST PRICES ON BUTTER AND EGGS.

LOS ANGELES, March 25.—Butter, creamery extras, Produce Exchange closing price, 62 per lb.

Eggs, cases included—Fresh extras, Produce Exchange closing price, 38 per doz.; case count, Produce Exchange closing price, 38 per doz.; pullets, Produce Exchange closing price, 35 per doz.; pewee pullets, Produce Exchange closing price, 29 per doz.

Cheese—California flats, 29 per lb.

SAN FRANCISCO, March 25.—Butter, extra grades, 62; prime firsts, 61. Eggs, fresh extras, 43; extra pullets, 39; undersized, 35½. Cheese, old style California flats fancy, 29; firsts, 26. Garlic, 35@50; peas, 9@11; small, fancy varieties, 12@13. Asparagus, No. 2, 5@7; fancy grades, 10. Celery, crate, 3.00@4.00; large, 5.00@6.00.

NEW YORK, March 25.—Butter, unsettled; creamery, higher than extras, 68@68½; extra, 67½; firsts, 62½@67; packing stock current make, No. 2, 40. Eggs, firm; gathered firsts, 47½@49; others unchanged. Cheese, irregular, unchanged.

CHICAGO, March 25.—Butter unchanged. Eggs higher; receipts, 17,106 cases; firsts, 43½; ordinary firsts, 40½@41½; at mark, cases included, 41@43.

KANSAS CITY (Mo.) March 25.—Butter unchanged. Eggs, current receipts, 30 cents higher per case, $12.70; firsts, 1 cent higher, 44.

FINANCIAL.

OFFICE OF THE TIMES.
Los Angeles, March 26, 1920.

Bank clearings yesterday were $10,089,041.13, an increase of $4,852,080.93, as compared with corresponding day in 1919.

	1920.	1919.	1918.
Monday	$11,407,407.90	$5,809,580.64	$5,801,133.92
Tuesday	11,961,737.50	5,423,409.72	5,168,208.03
Wed'day	12,505,157.93	9,913,708.25	3,987,609.28
Thursday	10,680,041.13	5,822,060.20	4,974,097.76

LOCAL STOCK EXCHANGE.

(Following were the closing prices and sales, as posted yesterday at the Stock Exchange, ground floor, I. W. Hellman Building.)

BANK LIST.

	Bid.	Asked.
Citizens' National Bank	$200.00	....
Commercial National	100.00	....
Farmers & Merchants' Nat.	500.00	....
First National	....	490.00
Security Tr. & Sav.	280.00	289.00
Hibernian Savings Bank	175.00	....
Home Savings Bank	190.00	200.00
Merchants' National	190.00	200.00
Security Tr. & Sav. Bank	300.00	310.00
Union Bank & Trust Co.	157.50	159.00
U. S National Bank	100.00	....

BOND LIST.
(With Accrued Interest.)

	Bid.	Asked.
Edison Elec. Co., 1st Refg.	95¾	....
Home Telephone	83	84
Home Tel. Co., 1st Refg.	81¼	84
L. A. Pacific, 1st Con. Mtge.	....	87
L. A. Railway Co.	73½	....
L. A. R. R. Corp. 5s	59	....
Mission Trans. & R. Co.	98½	102
National Co. of California	....	78
Pacific Electric Ry. Co.	69	72
Pacific Light & Power Co.	....	90
Pacific L. & P. Gtd.	83	94
Palmer Union Co.	60	70
Pasadena Home T. & T. Co.	70	75
Pref. Transportation Co.	96½	....
Union Oil Co.	92¾	93¾
Union Transportation Co.	97	97½
U. S. L. D. T. & T. Co.	70	....
Visalia Water Co.	99	....

LIBERTY BONDS.
(With Accrued Interest.)

	Bid.	Asked.
1st Liberty 3½s, 1947	94¼	....
1st Liberty Conv. 4s, 1947	89	....
1st Liberty Conv. 4¼s, 1938	89	....
2nd Liberty 4s, 1927	89	....
2nd Liberty Conv. 4¼s, 1942	89¾	....
3rd Liberty 4½s, 1928	92¾	....
4th Liberty 4¼s	92¾	....
5th Victory 4¾s	97¼	....

INDUSTRIAL LIST.

	Bid.	Asked.
California Delta Farms	$ 85.00	$ 87.00
California Hospital	99.00	....
California Packing com.	82.00	85.00
Consolidated Realty Co.	71.50	....
Gosser Co.	100.00	....
Globe Gr. & Mill pfd.	....	6%
Goodyear T. & R. pfd.	99.62½	99.87½
Goodyear Tire & Rub.	99.50	99.87½
Hawaiian C. & S. Co.	62.62½	64.00
Hutchinson Sugar P. Co.	25.50	26.50
L. A. Athletic Club	6.00	14.00
L. A. Brewing Co.	.80	....
L. A. Investment Co.	.85	....
Occidental Life	....	120.00
Pacific Mutual Life	480.00	....
S. Joaquin L. & P. pfd.	67.50	....
S. Joaquin L. & P. com.	9.00	....
S. Cal. Edison pfd.	101.50	103.50
S. Cal. Edison com.	87.00	87.50
S. Cal. Iron & Steel Co.	95.00	105.00
Sun Drug Co.	1.00	....
Title I. & Tr. Co.	190.00	....
Union Sugar Co.	51.00	54.75

OIL LIST.

	Bid.	Asked.
Amalgamated Oil	$ 98.25	$ 99.00
American Crude Oil	.20	.30
Associated Oil	114.25	115.25
Bluebird Oil	32½	....
Central	1.25	1.45
Continental Oil	....	.15
Edna Oil Co.	.17	....
Fullerton Oil	2.25	5.15
Gen. Pet. pfd.	100.00	....
Gen. Pet. com.	145.00	144.75
Jade Oil Co.	.16¾	.18
Mascot Oil Co.	2.37	2.42
Midway Northern	30¼	.34¾
Mt. Diablo	1.63	1.64
Nat. Pac. Oil Co.	.15	.15¾
New Penn. P. Co.	.34	.38
Olinda Land	.30	....
Palmer Union pfd.	.26	.28
Palmer Union com.	.06	.08
Premier Oil Co.	.16	....
Republic Pet. Co.	.37¾	.38
Rice Ranch Co.	.65	.70
Union	185.50	185.75
Union Oil of Delaware	$2.37½	....
United Oil Co.	.75	.85
Victor Oil Co.	.29	.33
West Coast Ltd.	160.00	120.00
White Star Oil Co.	.07	....

MINING LIST.

Ostman District—	Bid.	Asked.
Arizona Tom Reed	$ .02	$ .04
Adams Mining	.01	.01½
Big Dan	.18	....
Big Jim	.04½	.04¾
Black Range	.06	....
Combat Zone	.02	....
Gold Dust	.20	....
Gold Ore	.05½	.06¼
Goldfield Con.	.07¼	....
Lexington Arizona Mining	.09	....
Lucky Boy	.06¾	.06
Nellie Mining	.05	.05¼
Ostman United	.02½	.02¾
Sunnyside	.05¾	....
Telluride	.30½	.47¼
Tom Reed	1.79	1.82
United Eastern	3.96	3.97½
Other Districts—		
Black Hawk Tungsten	.10	....
Boss Gold Mining	.13	.15½
Divide Syndicate	.03½	....
Gold Reef	.07	.10
Hecla Mining	4.12½	4.50
Neuman Company	14.00	....
Ore Amigo	.01	.05
Richmond	.17	....
Virginia Lode	.50	.54
Yellow Pine	1.10	....

SALES.

Morning session: 10 Associated Oil at 114.00; 20 General Petroleum at 145.50; 20 do. at 145.00; 50 Goodyear pfd. at 99.75; 15 L. A. Investment at .88; 1 $50 2nd Liberty Loan 4s, 1917, at 89; 2 $100 Red Liberty Loan 4¼s, 1918, at 92¾; 1 $50 4th Liberty Loan 4¼s at 80½; 4 $100 do. at 80½; 5000 Midway Northern, s. 60, at .30; 1500 Mt. Diablo at 1.63; 7000 National Pacific oil at .15; 2000 do. at .15¼; 1000 New Penn. Pet. at .37; 7000 Ostman United at .02; 1250 Republic Pet. at .37½; 2 S. Cal. Edison com. at 87.00; 25 do., s. 5, at 87.00; 1000 Telluride Mining at .28¾; 1000 do. at .28; 500 do. at .29½; 4000 do. at .28½; 200 United Eastern at 3.98; 100 do. at 3.97½; 25 Union Oil of Delaware at 32.50; 25 do. s. 10, at 32.50; 3 $1000 United bonds at 92¼; 80 Union Oil at 185.00.

Informal: 25 Goodyear pfd. at 99.75; 75 Goodyear Tartila at 98.50; 2000 Lucky Boy at .04¼; 5000 Midway Northern at .60; 6000 Ostman United at .02.

Afternoon session: 25 Goodyear pfd. at 99.75; 2000 Gold Ore Mining at .06; 6000 do. at .06¼; 1270 do. at .06½; 50 L. A. Investment at .85; 1 $100 1st Liberty Loan 4¼s, 1932, at 89¼; 1 $500 do at 89¾; 20 $100 2nd Liberty Loan 4s, 1917, at 89; 1 $50 do. at 89; 2 $500 do. at 89¼; 3 $100 3rd Liberty Loan 4¼s, 1918, at 92¼; 1 $50 do. at 92¼; 1 $500 do. at 92¼; 1 $100 4th Liberty Loan 4¼s at 80½; 1 $500 do. at 80½; 1 $50 Victory 4¾s at 97¼; 2 $100 do. at 97¼; 400 Mascot Oil at 2.40; 100 do. at 2.39; 100 do. at 2.38; 200 do. at 2.37; 200 do. at 2.36; 100 do. at 2.35; 1000 Nellie Mining at .05; 1500 Mt. Diablo at 1.63; 7000 Ostman United at .02¼; 25 S. Cal. Edison com., s. 10, at 87.00; 1 do. at 87.50; 1000 Telluride Mining at .29; 1000 do. at .28; 1000 do. at .30¼; 1100 Union Oil of Delaware at 33.00; 10 Union Oil at 185.50.

Informal: 500 Lucky Boy at .05; 2 $500 Victory Bonds at 97¼; 1600 Mascot Oil at 2.35; 10 Union Sugar at 54.25; 400 United Eastern at 3.95.

COTTON PRICES CLOSE STEADY IN NEW YORK.

MAY AND OCTOBER ADVANCE 12 TO 13 POINTS; FIRM UNDERTONE.

[EXCLUSIVE DISPATCH.]

NEW YORK, March 25.—The undertone of the cotton market was firm this morning. March opened 50 points lower; other months were 10 points lower to 20 higher, new crops being strong on trade buying and bull support on weather conditions. Liverpool did little either way.

Estimates placed the final March notices at about 1560 bales and the price of March broke to 38.50 cents, or 150 points from last night's closing quotation and 468 points from the high record. The last sale in that delivery was at 38.75 cents.

The early advance carried later months 37 to 42 points net higher. Prices eased under realizing. May selling off from 38.12 cents to 37.83 cents, and October from 32.12 to 31.77 cents around midday.

Afternoon rallies of 20 to 25 points net renewed realizing and were not maintained. May and October sold after 2 o'clock 12 to 13 points net higher.

	Open.	High.	Low.	Close.	Previous
March	39.75	39.75	38.40	38.75	40.00
May	37.60	38.18	37.60	38.16	37.10
July	35.75	35.62	35.05	35.10	35.15
October	31.90	32.14	31.70	32.11	31.75
December	31.05	31.20	30.95	31.20	30.90
January	30.43	30.60	30.25	30.60	30.20
New Orleans—					
March	39.00	39.00	38.40	38.40	39.75
May	37.30	37.64	37.14	37.64	37.20
July	34.95	35.10	34.75	35.10	34.75
October	31.80	31.80	31.72	31.80	31.52
December	31.05	31.10	30.90	31.00	30.80

SPOT COTTON.

[EXCLUSIVE DISPATCH.]

NEW YORK, March 25.—The local market for spot cotton was quiet, off 50 points to 41.50 cents for middling upland; sales, 100 bales. Southern spot markets were: Galveston, 42.75 cents; New Orleans, 40.75 cents; Savannah, 40.75 cents; Augusta, 40 cents; Memphis, 40.50 cents; Houston, 42 cents; Little Rock, 41 cents.

[BY A. P. NIGHT WIRE.]

NEW YORK, March 25.—Cotton, spot, quiet; middling, 41.50 cents.

PRODUCE MARKET FIRM DESPITE DULL DEMAND.

BROWN ONIONS JUMP TO $7.50 PER HUNDRED; WHITE GLOBES FIRM.

Trading was very dull on the local produce market yesterday, and the offerings of the farmers and the wholesalers were absorbed slowly. The fact that arrivals continue small, however, is keeping prices up, and very little weakness developed during yesterday's session. The potato market held firm, Burbanks and russets moving at $7.25 per hundred, sales of the White Rose variety were reported as high as $8 per hundred, however. Idaho Fearls, Idaho Rurals, and Oregons were slightly below the market quotations, prices for these varieties averaging around $6.50 per hundredweight. Onions again advanced on a heavy buying demand, best grades of brown onions bringing as high as $7.50 per hundred, a rise of 50 cents. The local onion market has assumed something of a speculative aspect. The supplies are very limited and all in the hands of the dealers, with none coming in from outside points. The new crop is not expected before the latter part of next month, at the soonest, with the result that the market is on the rise, and dealers are predicting that it will go considerably higher before an appreciable amount of new stock is available.

Apples were firm and mostly unchanged, although fancy Winesaps advanced 25 cents per packed box. Supplies showed almost a very wide range, due to the fact that the quality of the offerings was variable. Extra fancy Northern stock was moving at 20 cents per pound for the most part, few sales being made as high as 22 cents, the prevailing price being 18 cents. Local stock was down as low as 10 cents per pound, a fall of 4 cents. Cabbage was 25 cents per crate lower for the average run of the offerings, but fancy stock maintained the high level of Wednesday's market. Cauliflower also declined as the low ranges sales being made as low as $2.50 per crate, as compared with Thursday's bottom price of $2.65. New potatoes were moving on a ready demand at $5.25 per 100 pound box of 98 pounds, or 12 to 13 cents per pound. Summer squash was in heavier supply, but prices ruled firm at $1.85 to $2 per crate.

DAILY MARKET REPORT.

These are the actual prices obtained yesterday by Los Angeles wholesalers from their sales to retailers, peddlers, hotels, restaurants, cafeterias, etc. Terms—Cash on the walk:

APPLES—Two cars arrived. California: White Pearmains, 2.10@2.75; new per box, 1.75@2.50; Winesaps, 2.00@2.50; 486 per lb.; fancy, best, 2.50@4.00; others, 2.00@2.50; 5x7 per box, 2.00@2.25; Arkansas Ozarks, mostly 3.00; Northern Oregon and Washington Spitzenbergs, extra fancy, 3.50@3.75; fancy, 2.00@3.00; choice, 2.50; 5x7's per lb., Rome Beauty, 2.00@2.25; loose, 9@7 per lb.; Pippins, 2.25@2.50 box; Arkansas Ozarks, mostly 2.00 box; 7@8 per lb.; Delicious, 2.50@3.00 box; Wilsonas, 3.00@3.50 box.

ARTICHOKES—Per dozen, 1.00@1.25.

ASPARAGUS—Supplies moderate. Delta section, 12@22; Imperial Valley, 10@25 per lb.; local, 20@30 per lb., mostly 25.

BANANAS—No carlot arrivals. Per lb., 6@6½, mostly 6½; red bananas, 9 per lb.

BEETS—Scarce. Per dozen bunches, 50@55; per lb. 6@7; sacks, 3.00@3.25.

CABBAGE—Market steady. Per lb., mostly 3@3½; some best, 4@4½; per crate, mostly 2.75@3.00; some best, 4.00@4.50; sacks, mostly 3.00@4.00; red cabbage, 4@6 per lb., mostly 5.

CARROTS—Per dozen bunches, 45@50; per lb., 1½@2; sacks, 1.75@2.00.

CAULIFLOWER — Supplies practically exhausted. Local stock, per dozen best, 1.50@1.65; others low as 1.00@1.25; Sold crates, scarce 2.50@3.00, pony crates, 1.75.

CELERY — 1 car arrived. Market steady for good stock. Local and northern, per dozen bunches, 1.50@1.65; crates, 5.50@6.00; fancy shipping stock, 8.00@8.50; poor stock low as 4.00 crate.

CUCUMBERS—Illinois: Hothouse with range in price, 2.50@3.00 per dozen, according to size. Guadalupe, per lb., 45@50.

GRAPEFRUIT — No carlot arrivals. California and Arizona, best, 4.00@4.50; others, 3.50@3.75. Local, 2.50@3.00 per box.

LEMONS—No carlot arrivals. Market firm. San Fernando Valley stock, fancy packed, 4.25@4.50; loose, wide range in price, 3.50@3.75; juice, 2.50. Local stock, packed, 2.50@3.00; loose, 2.00@2.25; 2@3 per lb.

LETTUCE—No carlot arrivals. Local stock, market firm. Per dozen, 20@30; crates, wide range in quality and condition, best, 75@1.00; poorer for as low as 50.

ONIONS—No carlot arrivals. Demand and movement moderate, market stronger. Homegrown red globes, white globes, per crate, 9.00; Yellows and Browns, 6.50@7.50 per cwt.; fancy, 2.00 per lb. 6@9

ORANGES—No carlot arrivals. California navels, packed, 4.75@5.25; best brands, 6.00@6.50; Local stock, packed, 3.50@4.50; large sizes low as 2.50@3.00.

PARSNIPS—Loss 1.00@1.25; sacks, 2.00@2.25; per dozen, 45@55.

PARSLEY—Per dozen, 20@30.

PEARS—Winter Nellis, per lb, 6½@7½; per box 3.00@3.50; half-boxes, 2.25.

PEAS—Local stock, market firm. Best, 10@11 per lb.; others, 7½@8.

PEPPERS—No carlot arrivals. Floridas, Bells and Chilis, 40@45 per lb.

POTATOES—3 cars Idaho, 4 Oregon, 1 California arrived, 6 cars on track. Market strong. New stock: Stockton, Burbanks fancy, 7.00@7.25, Idahos, Russets, 7.00@7.25. Local stock, big boxes, 2.00@2.25.

RHUBARB—Local stock scarce; mostly 2.00@2.25 per box for best.

SPINACH—Per dozen, 20@30; 2 per lb.

SWEET POTATOES—Market strong. Loss, 2.00@2.25.

TANGERINES—No carlot arrivals. California stock, mostly 6@9 per lb., some best high as 14.

TOMATOES—No carlot arrivals. Mexicans, mostly 3.00. Northern (Oregon and Washington) Spitzenbergs, extra fancy, 3.50@4.75; large, 3.00@3.50; choice, 2.50; 5x7's per lb., Rome Beauty, 2.00@2.25; loose, 9@7 per lb.; Pippins, 2.25@2.50 box; Arkansas Ozarks, mostly 2.00 box; 7@8 per lb.; Delicious, 2.50@3.00 box; Wilsonas, 3.00@3.50 box.

ARTICHOKES—Per dozen, 1.00@1.25.

ASPARAGUS—Supplies moderate. Delta section, 12@22; Imperial Valley, 10@25 per lb.; local, 20@30 per lb., mostly 25.

BANANAS—No carlot arrivals. Per lb., 6@6½, mostly 6½; red bananas, 9 per lb.

BEETS—Scarce. Per dozen bunches, 50@55; per lb. 6@7; sacks, 3.00@3.25.

CABBAGE—Market steady. Per lb., mostly 3@3½; some best, 4@4½; per crate, mostly 2.75@3.00; some best, 4.00@4.50; sacks, mostly 3.00@4.00; red cabbage, 4@6 per lb., mostly 5.

CARROTS—Per dozen bunches, 45@50; per lb., 1½@2; sacks, 1.75@2.00.

CAULIFLOWER — Supplies practically exhausted. Local stock, per dozen best, 1.50@1.65; others low as 1.00@1.25; Sold crates, scarce 2.50@3.00, pony crates, 1.75.

CELERY — 1 car arrived. Market steady for good stock. Local and northern, per dozen bunches, 1.50@1.65; crates, 5.50@6.00; fancy shipping stock, 8.00@8.50; poor stock low as 4.00 crate.

CUCUMBERS—Illinois: Hothouse with range in price, 2.50@3.00 per dozen, according to size. Guadalupe, per lb., 45@50.

GRAPEFRUIT — No carlot arrivals. California and Arizona, best, 4.00@4.50; others, 3.50@3.75. Local, 2.50@3.00 per box.

LEMONS—No carlot arrivals. Market firm. San Fernando Valley stock, fancy packed, 4.25@4.50; loose, wide range in price, 3.50@3.75; juice, 2.50. Local stock, packed, 2.50@3.00; loose, 2.00@2.25; 2@3 per lb.

LETTUCE—No carlot arrivals. Local stock, market firm. Per dozen, 20@30; crates, wide range in quality and condition, best, 75@1.00; poorer for as low as 50.

ONIONS—No carlot arrivals. Demand and movement moderate, market stronger. Homegrown red globes, white globes, per crate, 9.00; Yellows and Browns, 6.50@7.50 per cwt.; fancy, 2.00 per lb. 6@9

ORANGES—No carlot arrivals. California navels, packed, 4.75@5.25; best brands, 6.00@6.50; Local stock, packed, 3.50@4.50; large sizes low as 2.50@3.00.

PARSNIPS—Loss 1.00@1.25; sacks, 2.00@2.25; per dozen, 45@55.

PARSLEY—Per dozen, 20@30.

PEARS—Winter Nellis, per lb, 6½@7½; per box 3.00@3.50; half-boxes, 2.25.

PEAS—Local stock, market firm. Best, 10@11 per lb.; others, 7½@8.

PEPPERS—No carlot arrivals. Floridas, Bells and Chilis, 40@45 per lb.

POTATOES—3 cars Idaho, 4 Oregon, 1 California arrived, 6 cars on track. Market strong. New stock: Stockton, Burbanks fancy, 7.00@7.25, Idahos, Russets, 7.00@7.25. Local stock, big boxes, 2.00@2.25.

RHUBARB—Local stock scarce; mostly 2.00@2.25 per box for best.

SPINACH—Per dozen, 20@30; 2 per lb.

SWEET POTATOES—Market strong. Loss, 2.00@2.25.

TANGERINES—No carlot arrivals. California stock, mostly 6@9 per lb., some best high as 14.

TOMATOES—No carlot arrivals. Mexicans, mostly 3.00. Northern (Oregon and Washington) Spitzenbergs, extra fancy, 3.50@4.75; large, 3.00@3.50; choice, 2.50; 5x7's per lb., Rome Beauty, 2.00@2.25; loose, 9@7 per lb.; Pippins, 2.25@2.50 box; Arkansas Ozarks, mostly 2.00 box; 7@8 per lb.; Delicious, 2.50@3.00 box; Wilsonas, 3.00@3.50 box.

ARTICHOKES—Per dozen, 1.00@1.25.

ASPARAGUS—Supplies moderate. Delta section, 12@22; Imperial Valley, 10@25 per lb.; local, 20@30 per lb., mostly 25.

BANANAS—No carlot arrivals. Per lb., 6@6½, mostly 6½; red bananas, 9 per lb.

BEETS—Scarce. Per dozen bunches, 50@55; per lb. 6@7; sacks, 3.00@3.25.

CABBAGE—Market steady. Per lb., mostly 3@3½; some best, 4@4½; per crate, mostly 2.75@3.00; some best, 4.00@4.50; sacks, mostly 3.00@4.00; red cabbage, 4@6 per lb., mostly 5.

CARROTS—Per dozen bunches, 45@50; per lb., 1½@2; sacks, 1.75@2.00.

CAULIFLOWER — Supplies practically exhausted. Local stock, per dozen best, 1.50@1.65; others low as 1.00@1.25; Sold crates, scarce 2.50@3.00, pony crates, 1.75.

CELERY — 1 car arrived. Market steady for good stock. Local and northern, per dozen bunches, 1.50@1.65; crates, 5.50@6.00; fancy shipping stock, 8.00@8.50; poor stock low as 4.00 crate.

CUCUMBERS—Illinois: Hothouse with range in price, 2.50@3.00 per dozen, according to size. Guadalupe, per lb., 45@50.

GRAPEFRUIT — No carlot arrivals. California and Arizona, best, 4.00@4.50; others, 3.50@3.75. Local, 2.50@3.00 per box.

LEMONS—No carlot arrivals. Market firm. San Fernando Valley stock, fancy packed, 4.25@4.50; loose, wide range in price, 3.50@3.75; juice, 2.50. Local stock, packed, 2.50@3.00; loose, 2.00@2.25; 2@3 per lb.

LETTUCE—No carlot arrivals. Local stock, market firm. Per dozen, 20@30; crates, wide range in quality and condition, best, 75@1.00; poorer for as low as 50.

ONIONS—No carlot arrivals. Demand and movement moderate, market stronger. Homegrown red globes, white globes, per crate, 9.00; Yellows and Browns, 6.50@7.50 per cwt.; fancy, 2.00 per lb. 6@9

ORANGES—No carlot arrivals. California navels, packed, 4.75@5.25; best brands, 6.00@6.50; Local stock, packed, 3.50@4.50; large sizes low as 2.50@3.00.

PARSNIPS—Loss 1.00@1.25; sacks, 2.00@2.25; per dozen, 45@55.

PARSLEY—Per dozen, 20@30.

PEARS—Winter Nellis, per lb, 6½@7½; per box 3.00@3.50; half-boxes, 2.25.

PEAS—Local stock, market firm. Best, 10@11 per lb.; others, 7½@8.

PEPPERS—No carlot arrivals. Floridas, Bells and Chilis, 40@45 per lb.

POTATOES—3 cars Idaho, 4 Oregon, 1 California arrived, 6 cars on track. Market strong. New stock: Stockton, Burbanks fancy, 7.00@7.25, Idahos, Russets,

GERMAN MARKS

Many people don't understand why the price on German Securities did not drop during the revolutionary troubles of the past week.

German Exchange Is Higher — BECAUSE

Foreign Exchange is based on trade balances. If we buy more from Germany than Germany buys from us we owe her a balance payable in money—and normally the International conditions of Germany would have little or nothing to do with Exchange.

Heavy American Buying of German Securities

Has made it necessary to send American money to Germany to square up recent trade balances—therefore German Exchange advanced, and we believe it will continue to go higher. We advise purchase of

German Cities Bonds and German Marks (Currency)

We specialize Foreign Securities and invite you to call or write for information.

SPECIAL BARGAIN

50,000 City of Berlin 4% Bonds, $18 Net Per Thousand Marks.

E. H. SCHIEK & COMPANY BROKERS

Members L. A. Stock Exchange
650 I. W. Hellman Bldg.
324 W. 4th St. Pico 2891.

7% First Mortgages

Ranging From $1000 to $4500

Secured by new residence property in southwest section of city on a basis that makes them acceptable by savings banks.

An Additional Security

We hold a Trust Deed providing monthly payments to include interest on 1st mortgage taxes and insurance. Interest is remitted when due by this Company, eliminating the annoyance of collection.

The Financial Standing

of each mortgagor has been investigated before mortgage was signed.

Further information in regard to properties given upon request.

Bond & Mortgage Dept.

Los Angeles Investment Company
INVESTMENT BLDG.
60127 Main 5847

Guaranty Trusts Savings Bank
BANKING — TRUST — FINANCIAL

BONDS

Phone 10312
SPRING and SEVENTH

STOCK SALESMAN

Live Prospects Furnished.
See MR. NIX,
NEW MEXICO PETROLEUM & REFINING CO.,
209 Citizens National Bank Bldg.
Phone Pico 982. Phone 62224.

Write or call for information concerning

SUPERIOR STEEL CORPORATION, PREFERRED AND COMMON
SPICER MANUFACTURING 8% CUM. PREFERRED
PACKARD MOTOR CAR CO. 7% CUM. PREFERRED
J. C. PENNEY CO. 7% CUM. PREFERRED
FORD MOTOR OF CANADA
LINCOLN MOTOR CLASS "A" SHARES
SOUTHERN CALIFORNIA EDISON 8's 1944
SAN JOAQUIN LIGHT & POWER 6's 1950

MERRILL, LYNCH & COMPANY
MEMBERS NEW YORK, CHICAGO, DETROIT STOCK EXCHANGES
INVESTMENT SECURITIES
COMMERCIAL PAPER
218 VAN NUYS BUILDING PHONE 62879

LOGAN & BRYAN

Members New York Stock Exchange, New York Cotton Exchange
Chicago Board of Trade
LOS ANGELES OFFICE, 210 West Seventh Street
L. N. STOTT, Resident Partner DEWITT HARLOW, Manager

SEE THE BIG ELECTRIC DRILL OPERATING ON THE EAGLE ROCK HOLDING OF THE BEATTY OIL & DEVELOPMENT COMPANY.

Banks, Huntley & Co. BONDS — INVESTMENTS SECURITIES
302 HIBERNIAN BLDG.
11630 TELEPHONES BDWY. 29

BLANKENHORN-HUNTER-DULIN CO.
INVESTMENT SECURITIES
1003 American Nat. Bank Bldg. San Francisco — Van Nuys Bldg. Los Angeles Main 6201 — 210 E. Colorado St. Pasadena

R. H. MOULTON & COMPANY
Specialize Exclusively in Government and Municipal Bonds.
Government Department is equipped to buy and sell all Liberty Loan and Victory Loan Issues.
60027. 600 Title Insurance Bldg. Main 360.

CAL. GUSHER FIELD
A limited amount of stock at $1.00
RICHFIELD UNION PETROLEUM COMPANY
1010 Trust and Savings Bldg., Los Angeles, Cal.
Phones 60000—Plco 120

Wm. R. Staats Co. DEALERS IN MUNICIPAL AND CORPORATION **BONDS**
ALSO EXECUTE COMMISSION ORDERS IN LISTED SECURITIES
SAN FRANCISCO LOS ANGELES, AND W. FOURTH St. PASADENA

ORTON, WOLFF & Co Investment Bonds
Consult Us Regarding Your Investments.
Suite 517, H. W. Hellman Bldg. Phone 14219.

WM. CHEADLE BORCHERS
BONDS AND INVESTMENTS.
608-610 Trust & Savings Bldg. Los Angeles, California.
Telephone Broadway 161.

IMPERIAL VALLEY We ARE SELLING LAND and deeding it direct to you. We offer twenty or forty-acre tracts at $10 per acre, and in all probability a very few days will show a wonderfully increased valuation. WRITE, PHONE OR WIRE US.
Geo. A. Babcox & Co. 619 S. Spring St., Los Angeles, Cal. Phone 12021.

NEW YORK STOCK EXCHANGE

[BY A. P. NIGHT WIRE.]

NEW YORK, March 25.—Business on the stock exchange today was characterized by intervals of extreme dullness and irregular price changes.

Greatest activity was manifested in the final hour, when further substantial advances in motors and their specialties lifted the entire list, rails excepted, to highest quotations of the day, a strong tone ruling at the close.

Call loans opened and renewed at 9 per cent., a rise of 2 per cent. over the recent initial rate, advancing later to 12 per cent., or 2 per cent. under yesterday's maximum. Time money was quotably unaltered, but in scant supply, except for renewals.

Foreign exchange offered some encouragement to the long account, the British rate advancing to $3.86¾, for demand bills, representing the high mark so far this year. Allied exchanges were irregular, also rates to Northern Europe.

General Motors maintained its reputation as an uncertain quantity, an early gain of nine points being followed by a reaction of fifteen and a rally of twenty-five, the final price of $3.84 representing a net gain of eighteen points.

Stutz motor continued to move against the shorts, advancing to 282, a new high record and a gain of thirty-four points, while Stromberg carburetor controlled by Stutz interests shot up eighteen points to ninety-four, also a new maximum. Steels, equipments and oils joined in the late advance, variable reactions of the midsession being replaced by net gains of one to five points. Sales amounted to 1,275,000 shares.

Trading in bonds was relatively light, most of the Liberty issues and both classes of Victory notes easing moderately. Railroad and industrial bonds also made nominal recessions. Total sales, (par value) aggregated $11,200,000. Old United States bonds were unchanged on call.

STOCK QUOTATIONS IN NEW YORK CITY.

[Furnished by Logan & Bryan, Members New York and Boston Stock Exchanges, Van Nuys Bldg., Los Angeles.]

NEW YORK, March 25.—Following are closing prices, sales, and high and low quotations today:

Sales.	Stocks.	High.	Low.	Inc.
100	Am. Tin	75	75	
600	Alaska	2¾	2	
300	Alaska Juneau	2⅞	2⅞	2⅛
100	Atlantic Coast Line	84½	84½	80¾
1,000	Atlantic Gulf & W. I.	157	155½	157
1,000	Allis Chalmers	42½	41¾	42
1,400	Alloy Steel	50	49	49
100	Am. Agr. Chemical	90	90	90
400	Am. Beet Sugar	87½	86½	86½
2,700	Am. Car & Fdy. Co.	129½	126¾	128½
3,800	Am. Can Co.	47¾	46¾	47½
200	Am. Cotton Oil	42	40	40
2,000	Am. Drug Syndicate	15¾	15¾	15¾
100	Am. Express	121½	121½	120½
2,600	Am. Hide & Leather	28⅜	27½	28¼
2,200	Am. Hide & L. pfd.	111¾	111¾	111¾
500	Am. Ice Sec. com.	43	43	43
100	Am. Ice Sec. pfd.	63	63	63
17,400	Am. Int'l Corp.	39½	38¾	39¼
1,900	Am. Linseed	87¾	87¼	87¾
11,400	Am. Locomotive	103	99¾	102½
3,100	Am. Smelting & Ref.	77¾	76¾	77¾
3,100	Am. Steel Fdy. com.	47¾	45¾	47
100	Am. Steel & Wire Co.	68	68	67
100	Am. Sugar	129¾	129¾	130½
14,200	Am. Sumatra Tobacco	103	98½	102¾
100	Am. Tel. & Tel. Co.	97¼	96¾	96¾
15,500	Am. Tobacco Co.	90¾	89¼	89¾
1,400	Am. W. Paper pfd.	49¾	48¾	48½
19,300	Am. Woolen	102¾	97¾	101½
300	Am. Zinc & Lead	19	18¾	19
15,200	Anaconda	63¾	61¾	63¾
1,500	A. T. & Santa Fe	93¾	93¾	93¾
200	A. T. & Santa Fe pfd.	79¾	79¾	79¾
112,500	Baldwin Locomotive	134½	128¾	133½
1,400	Baltimore & Ohio	38¾	37¾	38¼
200	Balt. & Ohio pfd.	53¾	53¾	53¾
4,100	Bethlehem Motors	27¾	26¾	26¾
22,000	Beth. Steel "B"	80¾	77¾	80¼
200	Beth. Steel pfd 8s	112½	112½	112½
300	Booth Fisheries	12	11¾	11¾
22,700	Bosch Magneto	119	112¾	118½
1,100	Butte & Superior Co.	19¾	19¾	19¾
700	Brooklyn R. T.	14¾	14¾	14¾
300	Caddo Oil	21¾	21¾	21¾
1,300	California Packers	72	71½	71½
1,600	Cal. Petroleum Co.	38¾	37	37¾
500	Canadian Pacific	127	127	127
4,500	Central Leather	112¾	111½	112¾
4,000	Cerro de Pasco	54½	53¾	54¼
5,300	Chandler Motors	144¾	141¾	143½
2,900	Chile Copper	19¾	18¾	19¾
900	Chino Copper	39¾	38¾	39¼
700	C. & O.	54½	54½	54½
600	C. & O. W. pfd.	37	37	37
600	C. & N. W.	87¾	87	87¾
5,100	C. M. & St. P.	30¾	30¼	30¾
5,100	C. M. & St. Paul pfd.	53¾	53¼	53¾
900	Coca Cola	37	36¾	37
400	Colo. Fuel & Iron	38	37¾	37¾
200	Colorado Southern	24	23¾	23¾
200	Columbia Gas	54¾	53¾	54¼
1,200	Columbia Graph-o-la	8	8	8
1,800	Consolidated Gas	89	87	89
400	Cont'l Candy	11¾	11	11¾
1,600	Cont'l Can com.	107	106	107
1,300	Cons. Textile Corp.	31½	31¼	31¾
10,100	Corn Products	92¾	90	92¾
15,500	Crucible Steel com.	74¾	72¾	73½
200	Crucible Steel pfd.	96	96	96
2,100	Cuba Cane Sugar	48¾	46½	47¾
700	Cuba Cane Sugar pfd.	84	83¾	84
700	Dome Mines	31¾	30¾	31¾
300	D. & R. G. pfd.	13¾	13¾	13¾
1,900	Distillers Sec.	55	55	55
1,100	Erie	14	13¾	13¾
100	Erie 1st pfd.	25	25	25
2,000	Fed. Mining & Smelting	44½	42	42
2,000	Fed. Tire & Rubber	59¾	57¾	59¾
500	Gaston Williams	15¾	15¾	15¾
100	General Cigars	90	90	90
3,500	General Electric	170	167½	167½
38,500	General Motors com.	281	269	280
2,500	Goodrich Rubber	69¾	67¾	69¾
100	Great Northern pfd.	83	83	83
100	Greene Cananea	31	30¾	30¾
8,200	Gred Sn. & Rec Cfs.	20¾	20¾	20¾
200	Granby Copper	46	46	46
100	Gulf States Steel	67¾	66½	67¾
61,200	Gen. Motors Cfs.	3.84	3.80	3.84
1,100	Hudson Motor	61	60¾	60¾
1,400	Illinois Central	97	96¾	97
9,200	Inspiration Copper Co.	51¾	49¾	50¾
1,500	Industrial Alcohol	94	93	93¾
2,100	Int'l Harvester com.	127¾	127¾	126½
9,500	Int'l Nickel	23¾	23¼	23¾
2,200	Int'l Paper	84¾	82	84
200	International Cons. Co.	4	4	4
4,400	Int'l Marine	36¼	34¾	34¾
2,600	Int'l Marine pfd.	93¾	91¾	93¾
200	Interstate Pathfinder	18	18	17¾
2,400	Kennecott Copper	31¾	30¾	31¾
1,200	Kelly Springfield com.	130¾	130	129
2,800	Keystone Tire Co.	39¾	38¾	39¾
4,400	Lackawanna Steel	90¾	88¾	90¾
100	Lehigh Valley	44½	44½	44½
100	Lehigh Valley	57	57	57
100	Leonard Tonsco Co.	150	150	150
1,000	Marmon Motors	34¾	32¾	33½
200	May Dept. Stores com.	140	138¾	139¾
28,700	Mex. Petroleum Co.	197	189	196
400	Miami Copper Co.	33¾	33	33¼
19,000	Middle States Oil	23¾	22	22½
4,900	Midvale Steel	46¾	45¾	46¼
400	Minn. & St. L.	13¾	13¾	13¾
500	M., K. & Texas	15¾	15¾	15¾
100	M., K. & Texas pfd.	35	35	35
1,300	Missouri Pacific	28¾	27¾	28¾
600	Missouri Pacific pfd.	45¾	44¾	45
900	National Lead	81	80¾	80¾
100	National Biscuit	110	110	110
100	National Biscuit pfd.	113	113	113
900	National Enamel	75	75	75
600	N. Y. Air Brake	100	100¼	100½
5,900	N. Y. Central	70¾	70¼	70¾
100	Nova Scotia Steel	74	73¾	74
3,300	N. Y., N. H. & H.	24	23¾	24
200	N. Y., Ont. & W.	24	23¾	23¾
1,100	Northern Pacific	80¾	79¾	80¾
3,400	Ohio City Gas	43¾	42¾	43¾
1,200	Hupp Motors	43¾	42¾	43¾
5,000	Oklahoma Producers	5¾	5¾	5¾
700	Ontario Silver	9¾	9¾	9¾
1,400	Otis Steel	30¾	30	30¼
1,900	Pacific Tel. & Tel.	50¾	50	50¼
5,200	Pacific Gas & Electric	51¾	50	50¼
1,600	Pan-American com.	60	59¾	59¾
1,700	Pan-American "B"	60	59¾	59¾
200	Penn. R. R. Co.	43	42¾	42¾
200	People's Gas	57	57	57
1,100	Pere Marquette com.	28¾	28¾	28¾
1,000	Philadelphia Co.	34¾	34¾	34¾
45,100	Plerce-Arrow com.	37¾	37¼	37¼
1,300	Pierce Oil com.	18¾	18	17¾
100	Pittsburgh Coal com.	99	99	99
3,100	Pitts. & W. Va.	39¾	38¾	39¾
2,000	Pressed Steel Car com.	100	98¾	99¾
200	Pond Creek	205	202	204
12,200	Producers & Refiners Corp.	20¾	20¾	20¾
8,900	Texas Pacific	29¾	29¾	29¾
3,700	Tobacco Products	71¾	69¾	71¾
1,400	Transcontinental Oil	25¾	25¾	25¾
2,200	Union Oil of Delaware	31¾	31¾	31¾
2,300	Union Pacific	119¾	119¾	119¾
1,000	Utah Copper	77¾	77¾	77¾
4,400	United Food Products	14¾	14¾	14¾
100	United Fruit	103	103	103
12,600	United Retail Stores	18¾	18¾	18¾
800	United R. E.	75¾	75¾	75¾
2,200	U. S. Ind. Alcohol	78¾	77¾	78¾
200	U. S. Rubber	97¾	97¾	97¾
500	U. S. Realty & Imp.	50	50	50
27,900	U. S. Rubber 1st	103	103	103¾
2,100	U. S. Steel Corp.	102	100¾	101¾
1,500	U. S. Steel Cor. pfd.	113	113	113
600	U. S. Smelting	47¾	46¾	47¼
100	Va. Carolina Chemical Co.	72¾	72	72¾
100	Va. Coal & Iron	90	90	90
19,400	Vanadium Steel	67½	62½	66¾
700	Wabash	7¾	7¾	7¾
400	Wabash pfd.	20¾	20¾	20¾
200	Wells-Fargo Express	57¾	57¾	57¾
1,000	Wentworth-mfg.	52¾	51¾	52
300	Western Md. com.	30¾	30¾	30¾
3,700	Western Pacific com.	31	29	29¾
1,200	W. & L. E.	50	50	50
8,100	White Motors	11¾	11¾	11¾
11,100	Willys Overland	24¾	23¾	24¼
200	Willys Overland pfd.	82	82	82
500	Wilson Co. com.	27¾	27¾	27¾
100	Wisconsin Central	71	71	71
2,700	Worthington P. com.	75¾	75¾	75¾
1,600	Superior Steel	53¾	54	53

Total sales of stocks—1,194,700 shares.
Total sales of bonds—$11,050,000.
Money—Ruled at 9 per cent.; closed, 12 per cent.; ruling rate, 12 per cent.; last loan, 12 per cent.; highest, 12 per cent.; lowest, 9 per cent.

LATEST NEW YORK BOND QUOTATIONS.

[Furnished by Logan & Bryan, Members New York and Boston Stock Exchanges, Van Nuys Bldg., Los Angeles.]

NEW YORK, March 25.—Following are quotations on active bonds today:

	Closing— Bid.	Asked.
Amer. Smelt. & Ref. 5s	81¾	82¼
Amer. Tel. Tel. 5s, 1946	81¾	82
Armour 4½s, 1939	81¾	82
Atchison Gen. 4s, 1995	77½	77¾
A. T. & S. F. Rel. 4s, 1995	77½	77¾
B. & O. Conv. 4½s	64¾	65
Cal. Gas Unifying 5s, 1937	84	85
C., M. & St. P. Conv. 4½s, 1932	71¾	72
C., R. I. & P. Rel. 4s, 1934	60¾	61
D. & R. G. Gtd. 4s, 1936	60¾	61
Great Northern 4½s, 1961	82	83
Illinois Central Joint 5s, 1953	80¾	82¾
Missouri Pacific Rel. 5s	87	91
Missouri Pacific Gen. 5s, 1975	55¼	56
Pacific Gas Gen. 5s, 1942	74¾	75¼
Russian Int. 5½s, 1920	38	42
Russian Ext. 5½s, 1921	28	30
Rio Grande Western 1st 4s, 1939	72	73
St. L. & S. F. P. L. 4s, 1950	58¾	59¼
St. L. & S. F. Adj. 6s, 1955	65	65¼
St. L. S. W. Inter. 5s, 1955	85	87¼
Southern Pacific Conv. 5s, 1934	103	103¼
Southern Pacific P. L. 4s, 1955	74¾	74¾
Union Pacific 1st 4s, 1947	82	82¼
Western Pacific 5s, 1946	81¾	82
W. U. Tel. Coll. Tr. 5s, 1938	80¼	80¾
Liberty 4s, 1941	96¼	96¾
Liberty 3½s	97.40	97.50
Liberty 1st 4s	90.46	90.56
Liberty 2nd 4s	89.38	89.46
Kansas City Sou. 5s, 1959	69½	69¾
C. G. W. 4s, 1959	53¼	53¾
Seaboard Air Line 4s, 1935	45	45¼
Colo. Sou. 4¼s, 1935	72¼	72¾
Liberty 3rd 4½s	92.72	92.76
C. & O. 5s	76	76¼
Inter. Rapid Transit 5s	54¼	55

NEW YORK CURB CLOSE.

[Furnished by Logan & Bryan, Members New York and Boston Stock Exchanges, Van Nuys Bldg., Los Angeles.]

NEW YORK, March 25.—Closing quotations:

	Close— Bid.	Ask.
Industrials—		
Air Reduction	44	47
Aetna Exp.	9½	9¾
Chevrolet	100	100
Curtis Aero.	7	10
Boily	45	50
Do. pfd.	100	100
Lake Torp.	2¼	3
Sub. Boat	15	16
United Motors	55	70
U. S. Steam-ship	2⅜	3
Wright-M.	5	6
Peerless	43	46
Dictagraph	2	7
Oils—		
Barnett	1	3
B. & W.	1 1-16	1⅛
Caddo	9	9¼
Elk Basin	9½	10
Fed. Oil	3½	3⅝
Glen Rock	2¾	3
Met. Pet.	2⅝	3
Merritt	20	20¼
Midwest Ref.	160	168
Midwest Oil	1⅝	2
Do. pfd.	1¾	2⅛
Northwest	38	42
Ohio	¾	1
Sapulpa	5¼	5¾
Mines—		
Sequoyah	⅝	¾
Island Oil	4⅝	5
Morland	5¾	5¾
Mining—		
Bingham	2-16	¼
B. & N. Y.	⅛	¼
Cal. & J.	2-16	¼
Calumet	1½	1¾
Con. Cop.	1¼	1¼
Cons. Ariz.	⅛	¼
G. Monster	2-16	¼
Hecla	4¾	4¾
Howe S.	3¾	4¼
Iron Blos.	⅛	¼
J. Verde	⅛	¼
Kerr Lake	5	5¼
Mason Val.	2	2¼
Motherlde,		
com.	50	55
Do. new	5	5¼
Nipissing	10¾	10¾
Ohio Cop.	2-16	¼
Ray Hero.	⅞	1
Stewart	17	20
Success	5	7
Tono. Ex.	2¼	2¾
U. V. Ex.	37	37½
Verrington	3	4
Cons. Cop.	4¾	5

MONEY MARKET.

[BY A. P. NIGHT WIRE.]

NEW YORK, March 25.—Mercantile paper unchanged. Exchange strong; sterling, sixty-day bills, 3.80; commercial, sixty-day bills on banks, 3.80; commercial, sixty-day bills, 3.79⅛; demand, 3.84; cables, 3.84⅝.

Government bonds heavy; railroad bonds irregular.

Time loans strong, unchanged.

Call money strong; high, 12; low, 9; ruling rate, 9; closing bid, 11; offered at 12; last loan, 12; bank acceptances, 6.

Bar silver, 1.24½; Mexican dollars, 94½.

LONDON, March 25.—Bar silver, 77¾d per ounce. Money, 5½ per cent.

SAN FRANCISCO OIL STOCKS.

[BY A. P. NIGHT WIRE.]

SAN FRANCISCO, March 25.—Oil stocks: Carbon, 1.75 bid; Illinois Crude 30 bid; Junction, 1.00 bid; M., S. and M. & M. Cons., 16 bid; Palmer Union, 7.95; Palmer Union preferred, 27 bid.

LIBERTY BONDS AT THE FINAL PRICES.

[BY A. P. NIGHT WIRE.]

NEW YORK, March 25.—Final prices of Liberty Bonds were: 3½'s, 97.52; first 4's, 90.40; second 4's, 89.32; first 4¼'s, 90.70; second 4¼'s, 89.76; third 4¼'s, 92.68; fourth 4¼'s, 89.70; Victory 3¾'s, 97.56; Victory 4¾'s, 97.54.

Prices of Liberty Bonds at 2:55 p.m., today, were:. 3½'s, 97.42; first 4's, 90.30; second 4's, 89.32; first 4¼'s, 90.60; second 4¼'s, 89.66; third 4¼'s, 92.60; fourth 4¼'s, 89.70; Victory 3¾'s, 97.50; Victory 4¾'s, 97.56.

FINANCIAL AND TRADE REVIEW.

(Continued from Preceding Page.)

Miller & Co. of New York, and Jack Mansfield, formerly with the Security Trust and Savings Bank, are now associated with A. E. Lewis & Co.

J. E. S. McCurdy, who has been associated with the various offices of George H. Burr & Co., is now in charge of bond department sales in the local offices of the company.

John O. Dresser, Pacific Coast manager of William Salomon & Co., is spending a few days in Los Angeles.

Union Bank Club.

The Union Bank Club will meet at Christopher's this evening for the regular monthly dinner. The guests of honor and principal speakers will be Oscar Lawler and Hobart Bosworth. Ben R. Meyer, president of the bank, will preside.

Pacific Aero Club.

The Pacific Aero Club of Los Angeles has been permitted by the Corporation Commissioner to sell 500 shares at par, $10 for cash. The permit requires that the sale shall net the company not less than 90 per cent.

Remington Prosperous.

The Remington Typewriter Company shows a balance for the year ending December 31 of $2,910,709 after charges, interest and Federal taxes. This is equal to $21.48 on $9,996,000 common stock after allowing for dividends on first and second.

Average Prices.

Average prices yesterday for twenty industrials, 100.33, a decline of 3.22. Twenty rails, 76.75, a decline of .64.

South Coast Land Company.

The new issue of South Coast Land Company first mortgage 6½ per cent. bonds, first offered on Wednesday, has appealed strongly to buyers of land bonds, as Cyrus Pierce & Co. report that at the close of business Wednesday the issue was approximately 75 per cent. sold. The South Coast Land Company bonds are secured by a first mortgage on property in San Diego county, in the vicinity of the towns of Oceanside, Carlsbad, Leucadia and Del Mar, and also in the San Luis Rey Valley.

Uncle Sam Will Pay.

The Los Angeles branch of the Federal Reserve Bank of San Francisco is in receipt of information that the treasurer of the United States will reimburse banks for insurance, postage and registration fees incident to the exchange of temporary bonds for permanent bonds. This reimbursement, however, is made only to banks and does not cover clerk hire; and is to be made only where the banks do not make a charge to the bond holders for services rendered.

HOME AND FOREIGN BOND QUOTATIONS.

[Furnished by the National City Co. of California, 210 South Spring street.]

LOS ANGELES, March 25.—Following are closing quotations on domestic and foreign bonds held in this city:

Security and Maturity—	Close— Bid.	Asked.
Am. Tel. & Tel. 6s, Feb. 1, 1924	94¼	94½
Am. T. & T. Co. 6s, Aug. 1, 1925	98	98½
Am. Tobacco 7s, Nov. 1, 1922	100¼	101¼
Anaconda 6s, Jan. 1, 1929	94¼	95¼
Anglo-French 5s, Oct. 15, 1920	97¾	97¾
Arneur 6s, June 15, 1925	91¾	92¼
Bethlehem Steel 7s, July 15, 1923	99¼	100
British 5½s, Nov. 1, 1921	94¼	95¾
British 5½s, Feb. 1, 1937	87¾	88
Canadian 5½s, Aug. 1, 1921	96¼	96¾
Canadian 5½s, Dec. 1, 1929	94¼	94¾
City of Paris 6s, Oct. 15, 1921	87¾	90¼
Cudahy 7s, July 15, 1923	100	100¼
Federal Farm 4½s, 1938	97	98
Federal Farm 5s, May 1, 1938	90¼	90½
Illinois Central 5½s, Jan. 1, 1934	90	90½
Inter. 5½s, Nov. 1, 1921	71	74
Inter. R. T. 5s, Jan. 1, 1966	54¾	55
Liggett & M. 6s, Dec. 1, 1921	98¼	98¾
Moline Plow 7½s, Jan. 1, 1925	99	100
Penn. R. R. 6s, Dec. 1, 1936	98¾	99
Procter & G. 7s, March 1, 1927	100¾	101¼
So. Cal. Ed. 7s, Oct. 15, 1921-28	97	98
Swedish Gvt. 6s, June 15, 1939	89¼	89¾
Swift 6s, Aug. 15, 1930	98¾	99
U. S. Rubber 7s, Dec. 1, 1925	101¾	102

FOREIGN EXCHANGE: LOCAL QUOTATIONS.

Following are the foreign exchange rates upon which local business was transacted yesterday, as compiled for the foreign exchange department of the Farmers' and Merchants' National Bank:

	Exchange rate.
London, per pound sterling	3.88¾
France, per 100 francs	5.23
Germany, per 100 marks	1.55
Italy, per 100 lire	5.24
Holland, per 100 guilders	37.50
Sweden, per 100 kronor	21.35
Norway, per 100 kronor	18.75
Spain, per 100 pesetas	17.25
Czecho-Slovakia, per 100 krones	1.45
Greece, per 100 drachmas	11.63
Bulgaria, per 100 leva	3.50
Belgium, per 100 francs	7.72
Rumania, per 100 lei	1.75
Switzerland, per 100 francs	17.45
Serbia, per 100 dinars	4.08
Denmark, per 100 kroner	19.25
Finland, per 100 marks	5.73
Hongkong, per 100 local currency	90.25

Buying rates—Great Britain, eight, 3.82; Canadian, sight, 11¼ per cent. discount.

FOREIGN BOND LIST: LATEST QUOTATIONS.

[Furnished by Logan & Bryan, Members New York and Boston Stock Exchanges, Van Nuys Bldg., Los Angeles.]

NEW YORK, March 25.—Following are quotations on foreign bonds today:

Bonds—	Close— Bid.	Asked
Anglo-French 5s, Oct., 1920	97¾	97¾
U. S. 5½s, Nov. 1, 1921	95½	96
Republic of France 5s, 1931	64	64
Paris 6s, 1921	89¾	89¾
Russian Ext. 5½s, 1921	27	30
Russian Int. 5½s, 1920	28	30
Dominion of Canada Ext. 5s, 1921	97	97½
Dominion of Canada Ext. 5s, 1931	91	91¾
Dominion of Canada Ext. 5s, 1926	91¾	92¼
Argentine 6s, 1920	98¾	99¼
Argentine 6s, Mch., 1917	98	99
United Kingd'm 7½s, 1937	87¾	88¾

CALIFORNIA DRIED FRUIT.

[BY A. P. NIGHT WIRE.]

NEW YORK, March 25.—Evaporated apples quiet. Prunes firm. Apricots and peaches steadier. Raisins firm.

SUGAR QUOTATIONS.

[BY A. P. NIGHT WIRE.]

NEW YORK, March 25.—Raw sugar easier; centrifugal, 12.79; fine granulated, 14.00@16.00; futures were quiet and unchanged during the forenoon.

DAILY EASTERN CITRUS MARKETS

CITRUS FRUIT SHIPMENTS.
SOUTHERN CALIFORNIA.

	Oranges.	Lemons.
March 24		
Total cars to date this season	108	27
Total cars to same date last season	12,123	2,343
	11,063	2,974
CENTRAL CALIFORNIA.		
March 23		
Total cars to date this season	8	2
Total cars to same date last season	3,639	274
	2,268	261

[EXCLUSIVE DISPATCHES.]

NEW YORK, March 25.—Nineteen cars of navels, four mixed cars, and one car of lemons sold. Market slightly lower. Lemon market is unchanged. Fair.

NAVELS—	Avge.	NAVELS—	Avge.	NAVELS—	Avge.	ST. MICHAELS—	Avge.
Orchard, NaRO	$5.30	Martha Washing-		Echo, STx	3.10	Golden Eagle, CCC	3.95
Gold Elephant	4.45	ton, imp., ORx	4.25	Gold Buckle, RHx	6.10	SWEETS—	Avge.
Upland King, GAH	4.45	Advance, ORx	4.95	Golden Cross, OKx	4.95	Old Mission, CCC	3.50

PIONEER HOUSE
HUTTON & CO
MEMBERS
New York Stock Exchange
New York Cotton Exchange
Chicago Board of Trade
Hotel Alexandria
Home Phone F2010,
Sunset Main 8980.
Through Wires to
Chicago and New York
Without Relay.

DID YOU EVER BUY A
...odyear Tire
...if so, then you are helping pay the Dividends on
...year Textile Mill
Company
7% Cumulative Preferred Stock.
...ot pay dividends to yourself by owning a ...ew shares of this desirable stock? ...ossible. Free from Normal Income Tax. ...ree from Personal Property Taxes.
Send for Circular.
We are Headquarters for This Stock.
...vens, Page & Sterling
STOCKS and BONDS
Private Wires to New York
PHONES: 61275, PICO 8...
610 Van Nuys Building, Los Angeles

7%
TAX FREE
...EYMAN-WEIL COMPANY
(San Francisco)
...ULATIVE PREFERRED STO...
...ished over thirty-five years ago, is the oldest and ... house in California dealing in kitchenware and ...
... past three years have averaged more than four ...
...ing to 20 per cent. of annual net earnings is set ...nto year for the retirement of Preferred Stock, ...
...ain net quick assets at 200% of Preferred Stock ...
THERE IS NO MORTGAGE DEBT.
...0 AND ACCRUED DIVIDEND
...PHENS & COMPANY
...521 South Spring Street
LOS ANGELES

...DS
For Investment
Both Municipal
and Corporation
Send for our circulars
sell all issues of U. S. Gov...
BOND DEPARTMENT
...zens National Bank
Resources over $30,000,000
...Sts. Los Angeles

...I. CRARY & CO.
...BERS CHICAGO BOARD OF TRADE
...ks, Bonds, Grain, Cotton
...RECT PRIVATE LEASED WIRE.
...W. Fourth St., Los Angeles
WEST FIRST ST., LONG BEACH.

...ON & COMPANY
INVESTMENTS STOCKS
...rman W. Hellman Bldg.
Broadway 5750

...% on Your
...vestment.
...DIABLO OIL
...per share monthly. At ...price this is better ...n amount of money in-
...ease in price of crude oil ...assurance that this ...s steadily maintained. Well ...now believe the price of ...is advanced still higher. ...Mt. Diablo would ...ell and no doubt be able to ...double its rate.
...Mt. Diablo stock sell at ...prices and advise its pur-
...ers to retain it.
E. MILLER
...Angeles Stock Exchange
...ants Nat. Bk. Bldg.
...Pct. 12314.

...RMACK & CO., BROK...
...t, Municipal & Corporation Bonds ...markets. 410 Van Nuys Bldg. ...
...ESTMENT COMPA...
...OCK AND BOND BROKERS
...mbers L. A. Stock Exchange 420 I. W. ...

...ompany INVESTMENT SECU...
521 SOUTH SPRING ...
Stock & Bond Brokers, Los Angeles Stock Exchange
414 I. W. Hellman ...
Los Angeles. "Quick, Satisfactory Service."

...chase of
...OIL
...TION
...rick
...Phone 12825.

We Buy and S...
All Active Pacific Coast Oil and Mining Stocks
J. C. Burch & Co...
619 S. Spring St.

You Can Buy Any
...TOCKS
...r partial payment plan.
...% Deposit
...e payable in 10 equal monthly payments.
...ake one dollar do the work of ...amount is credited with all ...
...sell at any time. ...ed upon for frequent ...
...complete payments at any ...get the stocks. ...the benefit of all speculative ...
...for Descriptive Circular. ...tion given prompt attention. ...stocks accepted as collateral. ...trade on stocks and bonds.
...N KENNEDY & CO.
...Los Angeles Stock Exchange and ...Pacific Stock Exchange
...E. SPRING ST. LOS ANGELES
SECOND FLOOR

NEW
OIL MAPS
FREE
...the past year we distrib... over 140,000 OIL MAPS ...ost charge.
...the new 1920 OIL DE...OPMENT AND GEO...ICAL MAPS of Texas ... LOUISIANA OIL ...DS are now ready for ...ribution. These two ...s, which we send free, are ...ed by map brokers at ...—we send them with...charge.
...Do not buy a TEXAS or ...ANA OIL STOCK ...out consulting these ...logical maps.
WRITE TODAY
...NBAR & COMPANY
Publishers
...17 El Paso, Texas.

...EDONDO
OIL
...and me without obligation, ...
New Colored
Geological Map
...of Commerce letter endorsing ...Oil Corporation ...your latest publication, ...THE REDONDO DERRICKS."
...position appeals to me, I am ...interested ...shares, which ...are suitable at $1.00.
...RKE & CO.
Los Angeles Office
...National Bank Bldg.
Tel. 62777.

...WILLARD & CO.
...Spring St. Phone 14515.
WILL PAY
...Biddell Consolidated.
...Texas United.
...Biddell United.
...Junction Oil.
...Orange Superior.
...Biddell Yorba.
...Bonds and W. S. S.
WILL SELL
...Consolidated ..... Bid
...Yorba ..... Cheap
...No. 1 Oil 24c
...Oil $2.35
...No. 1 ..... 16c
...Oil 3c
...Oil 12c
...Oil $100
...Oil ..... On hand
...Oil ..... Bid

...% on Your
...vestment.
...DIABLO OIL
...per share monthly. At ...price this is better ...n amount of money in-
...ease in price of crude oil ...assurance that this ...s steadily maintained. Well ...now believe the price of ...is advanced still higher. ...Mt. Diablo would ...ell and no doubt be able to ...double its rate.
...Mt. Diablo stock sell at ...prices and advise its pur-
...ers to retain it.
E. MILLER
...Angeles Stock Exchange
...ants Nat. Bk. Bldg.
...Pct. 12314.

...ld Yorba Oil Co.
...to us for information.
...SCOTT, Selling Agent
...Coast Oil Bldg.
...Fifth and Broadway.
...Phone 60381.

...Texas and Louisiana
...at attractive prices.
...STUART, Broker,
...Phone 62357
...ents' Nat'l Bank Bldg.
...Angeles, Cal.

...Oil & Gas Leases
...ing Contracts
...Real Estate
...ell & Glover
...Story Bldg.

FLOWERS CASE TO JURY TODAY.

Syndicalism Trial Defense Ends in Counter-drive.

Reputation of Dr. Houghton, Witness, a Storm Center.

Indicted Editor of "Dugout" Fails to Take Stand.

Sydney R. Flowers, indicted on a charge of criminal syndicalism and being tried by a jury in Judge Houser's court, did not take the stand in his own defense and his case closed yesterday with the calling of witnesses to attack the reputation of Dr. A. D. Houghton, a strong witness for the prosecution. Dr. Houghton testified that Flowers, in conversations with him, advocated force in a scheme to overthrow the government for the workers. This was denied by Flowers's witnesses, who declared he advocated peaceful means only.

Charles A. Phelphs, Frank De War and Edward Poston said that in their opinion Dr. Houghton's reputation as to truth, honesty and integrity is bad. The prosecution called Alexander Mitchell, of the land office; James W. Long, Lieut. Buron Fitts, of the American Legion; Attorney W. J. Ford, E. P. Werner, Taylor Morton, Henry Frazier, R. E. Boyeson, the Mayor's secretary; R. A. Scott, deputy public defender, and Public Administrator Bryson, who testified that Dr. Houghton's reputation for truth, honesty and integrity is good.

Mrs. Myrtle Flowers, wife of the defendant, was a witness and gave a detailed account of his life since she had known him, showing that he served in the British army in South Africa, sought to enlist in England and was rejected because of his physical condition and later enlisted with the Canadian forces, being more than two years in the trenches.

Deputy District Attorney McCartney opened the argument for the prosecution late yesterday afternoon. He will be followed by John Beardsley, counsel for Flowers, and Deputy District Attorney Stafford will close. The case, which has been on trial two weeks, will go to the jury today.

PARSONAGE ACQUIRED BY LUTHERAN CHURCH.

St. Paul's Lutheran Church yesterday bought for cash a two-story house at 429 Euclid avenue, to be used as a residence for the pastor, Rev. J. E. Hoick, and his family. The purchase was made possible by a handsome gift from a member of the congregation and by contributions of Liberty Bonds, War Savings Stamps and cash. The parsonage is immediately across the street from the church building.

FLAXSEED MARKET IN THE NORTHWEST.

[EXCLUSIVE DISPATCH.]

ST. PAUL, March 25.—Duluth prices for flaxseed crumbled a maximum of 31¼ cents in today's market under selling pressure. Nov. May flaxseed closed 31¼ cents off at 4.54; high, 4.65; low, 4.50 asked. Old May, 27 cents off at 4.30, and July 31 cents off at 4.44; high, 4.72; low, 4.42.

Minneapolis demand for flaxseed was dull; No. 1 seed on spot quoted at 4.46@4.50; receipts, 19 cars; last year, 23 cars; shipments, 1 car; last year, 12 cars.

DENVER METAL MARKET.

[EXCLUSIVE DISPATCH.]

DENVER, March 25.—Bar silver, 1.34½; copper, 18@20; lead, 9.25; spelter, 8.54; tungsten, 9.00@12.00.

SHIPPING.

LOS ANGELES HARBOR.

ARRIVED—THURSDAY, MARCH 25.

Steamer Daisy Gadsby, from Gray's Harbor.
Steamer Klamath, from Portland.
Steamer Santa Barbara, from Willapa.

SAILED—THURSDAY, MARCH 25.

Steamer Claremont, for Portland.
Steamer Governor, for Puget Sound.
Steamer Halco, for Astoria.
Steamer Klamath, for San Diego.
Steamer Multnomah, for Portland.
Steamer Phyllis, for Bellingham.

PASSENGER SCHEDULE.

TO ARRIVE.

March 26—Queen, Puget Sound, 4 p.m.
March 27—Humboldt, San Francisco, 4 p.m.
March 27—San Jose, San Francisco, 6 a.m.
March 28—Avalon, Portland, 6 a.m.
March 28—Admiral Farragut, Puget Sound, 4 p.m.
March 29—Celilo, Portland 6 a.m.
March 30—Admiral Farragut, San Diego, 7 a.m.
March 30—Queen, San Francisco, 4 p.m.

TO DEPART.

March 27—Humboldt, San Francisco, 10 p.m.
March 27—Panama Maru, Yokohama, 10 a.m.
March 27—Queen, San Diego, 10 a.m.
March 27—San Jose, Balboa, 10 a.m.
March 28—Admiral Farragut, San Diego, 10 a.m.
March 30—Admiral Farragut, Puget Sound, 10 a.m.
March 31—Queen, San Diego, 10 a.m.

IN THE HARBOR.

Steamer Coquille River, pier A, Wilmington.
Steamer Crown City, L. A. S. & D. Co.
Steamer Las Vegas, L. A. S. & D. Co.
Japanese steamer Panama Maru, O. N. D. & W. Co.
British steamer Tsaculsa, Southwestern slip.
Steamer Vinita, First-street wharf.
Steamer West Cheka, S. W. S. Co.
Steamer West Hoxton, L. A. S. & D. Co.
Steamer West Nivaria, S. W. S. Co.
Steamer West Somerset, S. W. S. Co.
Steamer Daisy Gadsby, McCormick dock.
Steamer Santa Barbara, Southern Pacific slip.

LOADING AND ON THE WAY.

Japanese steamer Anyo Maru, Hongkong.
Steamer City of Avalon, New York, March 8.
Steamer Bandon, Coquille River, March 21.
Steamer Casamount, Portland.
Steamer Daisy Freeman, Portland, March 22.
Steamer Ernest H. Meyer, Everett, March 21.
Steamer Joan of Arc, Valparaiso, Feb. 18.
Steamer Juneau, Boston, Feb. 28.
Japanese steamer Kiyo Maru, Valparaiso.
British steamer Magician, Liverpool.
Steamer Mukilteo, Seattle.
Steamer Point Judith, Baltimore, March 23.
Steamer Point Lobos, Baltimore, March 12.
Steamer Portola-Flumas, San Francisco.
Steamer Raymond, Aberdeen, March 20.
Steamer Saginaw, Seattle.
Steamer San Diego, Blakeley, March 23.
Steamer Santiam, Astoria.
Motorship Sierra, Iquique.
Steamer Steel Voyager, New York, March 9.
British steamer Tacoma, Honolulu, March 7.
British steamer Tahoe, San Francisco.
Steamer Utacarbon, San Francisco.
Steamer West Katan, New York.
Steamer West Maxton, Singapore.
Steamer Admiral Sebree, Ocean Falls, B. C.
Steamer Avalon, Portland.
Steamer Idaho, Gray's Harbor, March 23.
Motorship Lassen, Raymond, March 25.
Steamer San Jacinto, Gray's Harbor, March 23.
Steamer Santa Monica, Portland, March 25.

MONTEBELLO CRUDE
We consider this stock the best buy @ $1 in the entire Montebello Field.
E. H. Schiek & Co., Brokers.
620 I. W. Hellman Bldg.
124 W. 4th St. Pico 3881

Legal.

The Board of Directors of the Dictograph Products Corporation have this day declared a quarterly dividend of 2% on the outstanding preferred stock of this company, payable April 15, 1920, to the stockholders of record March 31, 1920. Stock books will remain open.
(Signed) DICTOGRAPH PRODUCTS CORPORATION.
H. M. DELANOIE, Treasurer.
March 13, 1920.

PRINCE OF WALES MAY STOP AT LOS ANGELES.

HOPE IS REVIVED BY MESSAGE TO COMMERCE CHAMBER FROM OSBORNE.

A message received yesterday by the Chamber of Commerce from Congressman Osborne revives hope that the Prince of Wales may visit Los Angeles on his way to Australia.

The chamber's invitation to visit the city was transmitted by Congressman Osborne to Capt. Godfrey Blake, naval attache at the British Embassy, in Washington. Capt. Blake will meet His Majesty's ship at Panama and will personally present the invitation. He has intimated that if the Prince had his own way he would be very glad to sail into Los Angeles Harbor.

Due to illness on board, the warship Renown, carrying the royal party, has been delayed in sailing and in consequence, the itinerary of the Prince has been shortened.

Congressman Osborne has been informed by assistant Secretary of State Long that the Prince is not formally visiting the United States and that the stop schedule at San Diego is merely to take on oil and that a similar stop will be made at Honolulu.

MULHOLLAND CASE DROPPED BY COURT.

MRS. STRANG IN POSSESSION OF HER DAUGHTER, LILLIAN.

Because no return had been made to the court on the citation obtained by Mrs. Lucile Mulholland Strang, calling on William Mulholland, chief engineer of the city water department, to show cause why he should not relinquish his guardianship of his grand-daughter, Lillian Sloan, Presiding Judge Weller yesterday refused to proceed with the hearing and the case went off the calendar. Mr. Mulholland and his attorney, Lewis E. Whitehead, were ready to proceed.

Mr. Mulholland was, with the alleged consent of Mr. Strang, appointed legal guardian of Lillian. Mrs. Strang now asserts she did not know she was signing a relinquishment of her right in her daughter After she married Benjamin Strang, justice of the peace, Pasadena, she began an action to revoke the letters of guardianship. She obtained possession of her daughter, and has her in her custody.

ELLIOTT REAPPOINTED.

Creation of New Customs District is Reason for Action.

Customs Collector Elliott received a wire yesterday from Senator Phelan, informing him that President Wilson had sent his name to the Senate for confirmation as collector of the Los Angeles district for four more years.

Mr. Elliott was appointed to succeed Collector C. W. Pendleton in 1913 and was sworn into office in September of that year. He was recommissioned in 1917. His appointment at this time is made necessary by the fact that by a recent law Los Angeles has been erected into a separate collection district. San Diego and the stations along the Mexican border line having been segregated and made a separate district, giving Collector Elliott only jurisdiction over Los Angeles Harbor.

IN HANISH CASE.

Father Seeks Release of Child Witness Who Won't Testify.

A petition of Henry Tahbel, the father, in behalf of Bodo Tahbel, for the release of the latter from the Juvenile Hall, where the child, 15 years of age, is detained by an order of court, was argued before Department Two, District Court of Appeal, yesterday, and submitted.

The imprisonment of Bodo Tahbel arises out of the criminal action against Otoman Adusht-Zar-Hanish, pending in the Superior Court, the defendant with the oriental cognomen being charged with immoral acts. Hanish was indicted June 4, 1918, and Bodo was taken into custody January 19, last, and is now under a bond of $500.

Whether a minor is compelled to give evidence that might incriminate him is the crux of the petition asking for the release of young Tahbel from the custody of the Juvenile Court.

ACCUSES VAN CAMP.

Miss Cruzen Amends Suit for $50,000 against Divorced Wife.

Attorneys for Miss Ruth Cruzen, who is suing Mrs. Euphrasia Van Camp for $50,000 damages for alleged slander, were granted permission by Judge Jackson yesterday to amend the complaint and name Frank Van Camp, the husband, as co-defendant with Mrs. Van Camp. The court also granted a motion to strike from the complaint a portion of the allegations.

Miss Cruzen, who was named in Mrs. Van Camp's divorce suit, was exonerated recently by Judge Crail. During the trial Mrs. Van Camp, who was awarded the divorce and a large sum of money, testified to statements she made to Miss Cruzen in the famous eucalyptus grove. It is these words upon which the suit for slander is based.

TO GET SILVER MEDALS.

Silver life saving medals will be presented to Myron W. Tandy, gunner's mate and to Adon Arellano, seaman, on the U.S.S. Minneapolis tomorrow morning. On November 24, 1919, a member of the crew of the Minneapolis fell overboard in San Francisco Bay. Arellano jumped from the boat deck and swam to the man, but because he had on all his clothes was almost forced to let him go. Tandy jumped from the quarter deck and got to them in time to hold them above water until they were rescued by one of the ship's boats. Tandy is the son of Mr. and Mrs. F. C. Tandy, 1433 Carroll avenue.

SELL CONDUIT FRANCHISE.

A franchise for a refrigerator conduit system in the territory bounded by the Los Angeles River and Figueroa, First and Pico streets, was sold by the City Council to the Los Angeles Ice and Cold Storage Company yesterday, for $300.

HOOVER DRIVE ON TODAY.

State Chief Meets Workers; Plans Made for an Aggressive Campaign.

Ralph Merritt, leader of the movement to nominate Herbert Hoover for President on the Republican ticket in California, spent a hurried few hours in Los Angeles yesterday, in conference with local leaders of the Hoover movement. As a result of Mr. Merritt's visit, there will be big things doing in the Hoover campaign in Southern California, W. R. Dickinson, secretary of the Hoover Republican Club, said last night.

Mr. Merritt's visit, Secretary Dickinson stated, came as a result of the merging of the local Hoover Republican Club with the State organization, and at yesterday's meeting plans were laid for the unification of the efforts of the various organizations which are working for Hoover's nomination, and a definite policy was adopted.

With the object of placing Hoover's work and achievements before the public, a publicity campaign has been worked out, and in each precinct of the city workers will be placed to conduct a lively campaign. The plans for this campaign are so far perfected that the workers will start out today, Mr. Dickinson stated. Particular attention will be paid to carrying on the campaign among the farmers of Southern California.

In regard to what is being done in San Francisco and the northern part of the State, Mr. Merritt himself stated that there are two liberal organizations in San Francisco, one of them particularly powerful, which have taken up an active campaign for Hoover, and that something like eighty-five clubs have been formed to carry on the work. In San Francisco alone there are five distinct Hoover clubs, located in various parts of the city, all working from the main office.

Mr. Merritt brought with him an immense amount of enthusiasm, Secretary Dickinson declared, which he imparted to local workers, and the campaign in Southern California will be carried on with a rush. Mr. Merritt will return to Los Angeles Monday, after which time he plans to divide his time equally between San Francisco and Los Angeles.

Among those who attended yesterday's meeting with Mr. Merritt were: Mrs. Herbert A. Cable, Mrs. Robert J. Burdette, William May Garland, Louis M. Cole, C. C. Chapman, Albert M. Paul, Ralph C. Ely, Joseph M. Crail, W. R. Dickinson, secretary of the local Hoover Republican Club, and B. O. Boothby, the assistant secretary.

FOR GREAT MEMORIAL ON BANKS OF MARNE.

"AMERICA'S GIFT TO FRANCE" FUND TO BE RAISED IN DRIVE NEXT WEEK.

The Statue of Liberty in New York Harbor, erected in 1879, was paid for by the people of France, through subscriptions from rich and poor, young and old, in every section of that country. It was truly the gift of France to America. Next week, the people of the United States, in every walk of life, will be asked to contribute funds for America's gift to France—a great memorial statue to be designed by Frederick MacMonnies and to stand at the spot where the soldiers of France, fighting for civilization, turned the Hun tide back from the Marne in 1914.

Lucien N. Brunswig is chairman for the movement in Southern California and Hugh F. Stewart, vice-president of the Farmers' and Merchants' National Bank, is the treasurer. The Board of Education has authorized the superintendent of schools to have the principals present the project to the children in every school of Los Angeles. The pupils are to be asked to give their pennies; young and old, rich and poor, commercial organizations and communities are called upon to contribute nickels and dimes and a few or many dollars, according to their means. It is designed to make the offering a true popular subscription, symbolic of the nation's appreciation for the service France did to the world.

The plan originated with Thomas Lamont, a member of the banking house of J. P. Morgan & Co., who is now on a mission in the Far East. It is proposed to raise the entire needed sum during the coming week.

MEDALS FAIL TO LAND JOB FOR NEEDY HERO.

JAP EMPLOYED AS CHAUFFEUR IN PREFERENCE TO MAN BACK FROM WAR.

Private L. W. Burnett, 23-year-old veteran of Mexican revolutions, the American overseas forces and the Canadian expeditionary forces, who returned to his Los Angeles home with five wounds, declared yesterday that all his army credentials, which include a Croix de Guerre and a Distinguished Service Medal, have failed to aid him in securing a position in this city.

For four weeks, Mr. Burnett said last night, he has covered all of Los Angeles afoot, despite his two broken legs, in a vain effort to secure employment. Though a machinist, his injuries will permit him only to accept a chauffeur's job. He can handle any type of automobile.

He answered an advertisement asking for an accomplished chauffeur, but the prospective employer told him his two honorable discharges from the Canadian and American armies could not be considered as recommendations. A Japanese was given the position in preference to him.

The young soldier has been penniless for four weeks and has his widowed mother and a sister to support. His father was killed in an automobile accident last Christmas night. He is now living at the Hillcrest Hotel, 258 South Olive street.

SAYS WIFE SHOT HIM WITH GUN HE LOADED.

GRAVES SHOWS AFFECTION FOR WOMAN CHARGED WITH MURDER ATTEMPT.

William D. Graves gave his wife, Mrs. Louisa Graves, a revolver, then repaired and loaded it with the bullets with which she afterwards shot him, he testified yesterday while Justice Brown held court at his bedside at 1116 Mariposa street. Mrs. Graves is accused of assaulting him with intent to commit murder. The husband greeted her affectionately when she arrived at his bedside.

Mr. Graves testified that the shooting occurred on March 7 at his wife's residence, 947 South Normandie avenue. He said his wife, from whom he was separated, invited him to visit her and that she became angry and shot him when he said he could not build an extra room on her home for her. The wounded man was questioned by Deputy District-Attorney Hill and cross-examined by S. S. Hahn, the wife's attorney. The court and attorneys then returned to the Courthouse to complete the hearing.

The disappearance from the Receiving Hospital of the bullet taken from Mr. Graves's abdomen has put an unusual aspect on the case. Mr. Hahn asserts that the husband was shot by a burglar and not by Mrs. Graves. Drs. Renfrew and Goodrich, who extracted the bullet, disagree as to its caliber.

TO SAN QUENTIN.

Charles J. Madrid, who pleaded guilty to burglarizing the plant of the American Enameling and Stamping Company, 9000 Santa Fe avenue, on January 25, was sentenced to San Quentin yesterday by Judge Craig for from one to five years.

MARDEN RELIEVED.

Head of Police Juvenile Bureau Replaced by Home.

Following the appointment of nine patrolmen as sergeants and two sergeants as lieutenants late yesterday afternoon by Chief of Police Home, Juvenile Officer Leo Marden was relieved of command of the Police Juvenile Bureau and Police Lieutenant H. I. Nicholson appointed to take over the bureau. The change will become effective today.

The sergeants to be appointed were: F. L. Pratt, J. C. Mathieson, Z. L. Gruey, J. Wehrly, H. V. Henderson, W. R. Simpson, F. Condaffer, J. W. Hodges and A. F. Pfahler. The two police sergeants to be appointed lieutenants are H. I. Nicholson and A. W. Gifford.

FIELD SCHOOLS FOR MEMBERS OF GUARD.

MOBILIZATION OF ALL STATE TROOP UNITS ANNOUNCED FOR LATE SUMMER.

Three developments of interest to National Guardsmen were made public yesterday by Capt. W. B. Heinecke, commanding Co. A, and Capt. A. L. Anderson of Co. E, First Separate Battalion of Infantry. One is that in June, the date yet to be set, a field school to continue fourteen days will be held at a camp near Santa Cruz. The school is for National Guard officers, noncommissioned officers, cooks, musicians and three specially-selected privates, all of whom will be sent there at the expense of the State.

Some time later, it was announced, a field school of fifteen days of all National Guard units of the State, at a date between July and October, will be held at some coast cantonment. This will be a mobilization of all guard units in the State and training will be in conjunction with the Regular Army. Some enlistments are still open for these schools and trips.

These developments are the first steps towards the organization of a full regiment of militia in Southern California, for which plans are being made.

JUDGE OPINES SHE'S HAD EXPERIENCE.

WOMAN WHO'S BEEN FOUR TIMES WED AND IN REALTY "GAME" IS DECISION SUBJECT.

Not as the usual dry-as-breakfast-food, minus the cream, kind is an opinion written by Justice Thomas, of Department Two, District Court of Appeal, affirming a judgment of Superior Judge West of Orange county, quieting the title to certain real estate near Santa Ana, in favor of Sallie P. Marsh against her daughter, Carrie F. Holder Smith and her husband, George Washington Smith, and enjoining the defendants from exercising any control over the real estate.

In his opinion, Judge Thomas says: "The plaintiff is an old lady, aged 74, of the type of the 'good old days.' The testimony of herself, as well as that of her daughter, shows that she was familiar with biblical truths, and that she tried to apply their principles in her daily walk and conversation.

"The daughter, Carrie F. Holder Smith, had herself arrived at the age of discretion, being 52 years of age. She seems to have had a wide experience both in business and matrimonial enterprises, having been in the real estate business and at the time of the trial living with her fourth husband, George Washington Smith. Her first husband, it appears, died; the marriage relation between herself and the second, as well as her third husband, was dissolved by the surgery of divorce."

TO TELL OF ITALY'S PART IN GREAT WAR.

Here to raise funds for Italian war orphans, Father Semeria, noted chaplain, will lecture at 8 p.m. today in Knights of Columbus Hall. The war orphans number about 200,000 and Father Semeria expects to raise about $100,000 during a lecture tour of this country. He will tell of Italy's part in the war and also explain the present Adriatic situation. Persons who wish to help the fund may send contributions to the Bank of Italy.

HE DROPS DEAD.

Andrew Fremont Dierdorf, an employee of the Pintsch Compressing Company, 62 years old, was seized with a fatal attack of heart disease while he was at work in a railway coach in the Santa Fe depot yards, last night, according to a police report. He was dead when the ambulance arrived. The body was removed to the John R. Paul mortuary. Mr. Dierdorf's home was at 2411 Manitou street.

POLITICIAN HAS NO CHOICE YET.

[LOCAL CORRESPONDENCE.]

PASADENA, March 25. — Charlemagne Tower of Philadelphia, veteran American diplomat and prominent Republican, who is at the Green here on his way to the East from Coronado, where he has been spending the winter, is neutral in the pre-convention contest for the Republican Presidential nomination.

"Ask me next fall whom I want the nominee to be," he said today. "I am a Republican and my candidate is whomever is nominated by the Republican National Convention."

NEW STORM FAST ON HEELS OF OLD ONE.

STATE IS DUE FOR ANOTHER DRENCHING, SAY CHIEFS OF WEATHER BUREAU.

Following is the precipitation up to last night:

	Last 24 hours.	Storm.	Season.	Last season.
Los Angeles	.15	.16	11.16	6.22
San Bernardino	.14	.12	14.16	11.90
Redlands	.08	.08	12.72	10.82
Santa Barbara	.15	.15	13.35	12.05
San Diego	Trace			

NORTHERN CALIFORNIA.

San Francisco	.18
Eureka	.58
Red Bluff	.01
Sacramento	.00
San Jose	.06
Fresno	.06
San Luis Obispo	.14

A brand new storm, which visited the Coast from Eureka to San Luis Obispo Wednesday night, worked inland yesterday and, according to the Weather Bureau, the greater part of the State is due for another wetting. The present rainfall, due to a low pressure area over British Columbia, followed close on the heals of the storm that since last Saturday had brought copious rains and that was still felt in some parts of California yesterday. Rain began here at 10:30 o'clock last night and continued for some hours.

There was considerable precipitation in the San Bernardino and Santa Barbara regions. Of the rainfall yesterday .08 inch at Redlands and .02 inch at San Bernardino were ascribed to the old storm. At both Los Angeles and San Diego there was a drizzle with a trace of rain recorded.

The heaviest precipitation was at Eureka, where by last evening .38 inch had been gauged. The rain continued over a constantly widening area. It was snowing on Mt. Tamalpais late yesterday and a heavy snowfall on the Sierra Nevada was considered probable. At the last observation, eighty-five inches of snow were on the ground at Summit.

More rain in Northern and Central California and probably rain in Southern California is the forecast for today.

According to latest reports at San Diego, 76,000,000 gallons of water has been added to the water storage in Morena reservoir and 90,000,000 gallons to that in Lower Otay for the runoff of the preceding twenty-four hours. Since the beginning of the storm March 24, the runoff has added 514,000,000 gallons to the Morena storage and 504,000,000 gallons to Lower Otay. This is about three months' supply according to San Diego City officials.

MAY HAVE DROWNED IN AUTO ACCIDENT.

FORMER LOCAL MAN'S CAR IS FOUND IN BAY AT SAN FRANCISCO.

A. C. Whitten, who was a chauffeur for Dr. J. L. Hogan of 840 West Adams street until eighteen months ago, when he joined the army, may have perished, possibly with one or more companions, when his automobile plunged into the bay at San Francisco, his friends here fear, following the discovery of a car in the water yesterday.

The car bore the license number 177270, which corresponds to the number held for the automobile of A. C. Whitten, 840 West Avon street, Los Angeles, according to the San Francisco authorities. There is no 840 West Avon street in Los Angeles, but 840 West Adams street is the home of Dr. Hogan, who says A. C. Whitten worked for him and owned a large touring car in 1917.

Dr. Hogan says that after Mr. Whitten was discharged from the army he understands that he made his residence in Los Angeles with his mother and sister, but Dr. Hogan does not know the street address. He says that Mr. Whitten could not swim, and thinks it very likely that his body may be at the bottom of the San Francisco Bay, and that if there were companions with him in the car at the time of the accident they also perished.

According to dispatches from San Francisco, the car was in fairly good condition when found, but appeared to have been in the water for several days. It was placed on a barge to await its final disposition.

SAMUEL SOLOMON DEAD.

Veteran of Spanish-American War to be Buried Tomorrow.

Samuel Solomon, aged 57, veteran of the Spanish-American War, died yesterday at his residence, 2920 Brooklyn avenue, after a long illness. The widow, his mother and a sister survive. Mr. Solomon was born in San Francisco. He belonged to the Spanish-American War Veterans' Association, the Eagles and the Modern Woodmen of America.

Funeral services will be conducted at 11 a.m. tomorrow at the chapel of Booth, Gamash & Heath, 939 South Hope street, under the direction of the Eagles. Interment will be at Rosedale Cemetery, where Spanish-American War veterans will fire a salute, and taps will be sounded.

ROBBED OF "GAS" TICKETS.

Three bandits, two of whom were armed with revolvers, held up Harold McAllister, 1824 West Sixth street, on Bonnie Brae street, between West Tenth and Eleventh streets last night and took $20 in cash and a book of gasoline tickets, according to a report to the police.

A SAFE INVESTMENT, YIELDING
7:25%
WITH PRINCIPAL AND SEMI-ANNUAL INTEREST PAYABLE IN UNITED STATES GOLD COIN.
We own and offer subject to prior sale
$510,000
City of Greater Vancouver, British Columbia
Three Year, 5% Gold Bonds
Dated March 8th, 1920. Due March 8th, 1923 (Int. March and Sept.) Denominations $1,000 and $500.
Secured by $725,000 of longer term Bonds of Greater Vancouver, BOTH PRINCIPAL AND SEMI-ANNUAL INTEREST OF WHICH ARE UNCONDITIONALLY GUARANTEED BY THE GOVERNMENT OF THE PROVINCE OF BRITISH COLUMBIA. THE INTEREST AND PRINCIPAL OF THESE BONDS ARE PAYABLE IN UNITED STATES GOLD COIN IN NEW YORK CITY.
THE PROVINCE OF BRITISH COLUMBIA HAS
An assessed valuation and Provincial assets in the sum of.....$766,500,000
A net bonded debt of (less than 3%).....$ 18,862,000
Annual production of commercial products from farms, fisheries, mines and lumber of.....$237,144,696
A population of over.....450,000
A total acreage of over.....227,200,000
GREATER VANCOUVER has
A population of.....195,000
Assessed valuation of.....$222,426,404
Selling Price 94.03, to Yield 7.25%
Call, telephone or write for detailed information.
Lumbermens Trust Company
$600,000 Capital and Surplus.
202-204 Hobart Bldg. Telephone Garfield 601
SAN FRANCISCO, CAL.
GOVERNMENT, MUNICIPAL AND CORPORATION BONDS.

Oil Stocks of Merit
We have compiled a short list of oil stocks entitled "Oils in the Investment Class," including only those having investment features and illustrating why they are less speculative than the remaining 99% of this class of security. Careful consideration should be given to the assets and resources behind investments made in Oil Stocks and we will forward upon request our circular with the above title describing and setting forth these considerations. We will be pleased to give the benefit of our personal attention and experience in the matter of selecting securities best suited to your requirements.
RAYMOND & CO.
INVESTMENT SECURITIES
Colo. 8500 19 S. Marengo Ave. Pasadena, Cal.

CONGRESSIONAL OIL
17,000 Shares—While It Lasts—12½c per Share
Dividends are being paid at the rate of 24% annually.
We guarantee coming quarterly dividend on stock if bought at or before April 1st.
HOLDINGS scattered in all proven oil territory in Texas; also in the famous HOMER and BULL-BAYOU fields in Louisiana.
IN BLOCK NO. 83, Burkburnett, the Company have brought in six wells with large production; four more wells now drilling in same block.
WE OWN and offer for sale any part of 17,000 shares and suggest immediate purchase of Congressional Oil stock while it can be obtained at the present low price of 12½c per share. Remember you can cash dividend checks in April. We will sell on terms if desired.
Price Advances on April 1st
CALL—WRITE—WIRE
Perry, Calkins & Co. Phone 62274 718 STORY BUILDING Los Angeles

WILL BUY
Richfield Consolidated
Monty Oil
Placentia-Richfield
Triangle Units
Invader Oil of Texas
Liberty Bonds
WILL SELL
200 Richfield-Yorba ..... Cheap
100 Richfield Consol. ..... Bid
2000 Trac Oil ..... 3 cents
2000 Trojan ..... 4 cents
2 Turner-Brooks ..... Bid
200 Richfield United ..... Bid
FRANK OIL STOCK AN IDEAL INVESTMENT
AT $1.00 PER SHARE—3 WELLS DRILLING
We firmly believe it is destined to take a first position among the great independent oil companies in the oil fields in which its vast holdings are located and those who buy its stock NOW WILL COIN THE LARGEST PROFITS.
For Full Dependable Information, Call, Write or Phone.
AMERICAN SECURITIES CO.
828 Story Bldg. Pico 2304.

Trustee's Sale—Closing Estate
1003 E. Jefferson St. Store, 2 flats above, 4 rooms and bath each.
998 East 34th Street 2-story house, 9 rooms and bath.
1000 to 1002½ East 34th Street 4 four-room flats.
Two street frontages—90 feet on East Jefferson, a CROSS-TOWN THOROUGHFARE; 172 feet on E. 34th Street, 50 feet of which is vacant lot.
For sale in one parcel.
BIDS ARE INVITED—CASH OR TERMS.
Address Philip J. Fay, Trustee, 58 Sutter St., San Francisco, or W. S. Kerr, Agent, 1822 Girard Street, Los Angeles, California.

For a Safe, Conservative Investment, Yielding 24% Per Annum—We Have It.
DIAMOND LOUISIANA OIL STOCK
WM. C. BRAMHAM CO.
INVESTMENT BROKERS
66206 432 South Spring Street 15406

6½% Mortgage Loans on Improved Properties
IN ANY AMOUNT
Elliott & Horne Company Citizens National Bank Building 12000 Main 7705

QUIRK BROTHERS
STREET IMPROVEMENT BONDS
INCOME TAX EXEMPT
The Street Improvement Bond House
804 Hibernian Bldg., Los Angeles, Cal. 310 Watts Bldg., San Diego, Cal.

DRAKE, RILEY & THOMAS
Government, Municipal and Corporation Bonds
Pico 787 310-14 VAN NUYS BLDG.

VOTE TODAY ON SCHOOL BOARDS.

Trustees to be Elected in Many County Districts.

Zippy Contests Expected in Trio of Communities.

More than One Hundred and Fifty Jobs are Open.

Elections for 167 members of school boards will be held today in 148 common school districts and fifteen union high school districts in Los Angeles county.

Lively contests are looked for in three of the union high school districts.

At Venice a contest and a heavy vote are expected for the places of two retiring members of the board of the Venice Union High School and for the place of one trustee of the grammar school. Though there are only candidates enough to fill the places, preparations have been made for the appearance of "dark horses." Dr. J. B. Sands is a candidate for re-election to the Venice board, and one other candidate has appeared for the other position. A candidate said to be friendly to this high school board is seeking election to the grammar school board.

At Whittier the question whether community dances should be permitted in the union high school gymnasium has caused a lively contest. C. L. Edmonston, incumbent, is out for re-election. The controversy grew out of a disagreement that followed the giving of a dance at the gymnasium for returned soldiers. The candidate opposing Mr. Edmonston asserts that the present school board should not have permitted the dance, while the board members hold that the dance was a community affair, and that they had no right to refuse the use of the gymnasium. The board, however, has opposed purely school dances on school property.

A contest is anticipated at Glendale over the question of bonding that district for the building of a new high school.

In each of the 147 common school districts in the county one trustee will be elected for a three-year term. In the Bee district, newly organized in San Francisquito Canyon for children of employees of power stations Nos. 1 and 2, three trustees will be elected. Elections for one trustee in each instance will also be held in thirteen high school districts. In the Puente and Venice high school districts, two trustees each will be elected.

COSTLY GEMS STOLEN.

After spending Wednesday evening at a party, Mrs. Maude Lange, retired to her apartment in a hotel at 532 South Fremont street, leaving her handbag, containing eleven unset diamonds, valued at $1000, and a call check on a local jeweler for another diamond, worth $175, lying on the top of her bureau. When she awoke yesterday morning, her jewels were gone, according to her report to the police yesterday.

CASTORIA
For Infants and Children
In Use For Over 30 Years
Always bears the Signature of Chas. H. Fletcher

Former Soldier and His Victim.

William T. Snodgrass and Wife,

Whose bodies were found in rooming-house where man had shot her three times and, when sure she was dead, blew out his own brains.

SLAYS WIFE, KILLS HIMSELF.

Enraged When Mate Tries to Have Him Arrested, ex-Service Man Shoots.

Because he believed his wife was attempting to bring about his arrest on serious charges, William T. Snodgrass, 24 years of age, a street car conductor, yesterday walked into her apartments at 2125 East Ninth street, shot her dead and killed himself. The two bodies were found some time later by Mrs. A. Isaacs, a roomer in the hotel.

According to an investigation of the murder and suicide made by Police Detectives Buster Brown and Blain Barnett, Mrs. Snodgrass called at Central Police Station several days ago and placed several charges against her husband with Police Detective Ziegler, but was unable to show any proof. She requested that he be arrested. The case was taken under investigation.

From what Detectives Brown and Barnett were able to learn following the shooting, Snodgrass called at his wife's apartments at about 10 a.m. The two quarreled regarding Mrs. Snodgrass's trip to the police station and the shooting resulted. Mrs. Snodgrass was shot three times through the body. The man then pressed the revolver against his right temple and blew out his brains.

After firing the first shot Snodgrass was forced to break down a closet door in his apartments where his wife rushed to escape his rage. He dragged her from the closet and fired twice more into her body.

The police learned that Mrs. Snodgrass, who was 35 years of age, married Snodgrass a short time before he enlisted in the army early in 1918. Snodgrass spent most of his time in France with the medical detachment of the Three Hundred and Sixty-second Infantry. He was discharged at Camp Kearny on May 5, 1919, and came at once to Los Angeles. According to his discharge he was in the Argonne drive and also at St. Mihiel.

A mysterious part of the case, which the police have been unable to clear up, developed when a letter from Mrs. Snodgrass to a woman friend was discovered in her effects. It was sent to Santa Catalina Island and instructed the friend to "keep an eye" on a house on the island. The police learned that Snodgrass lived on the island after he was discharged from the army.

Persons living in the same apartment-house with the young woman stated Snodgrass did not return to his wife after being discharged and that every time he called on her a quarrel resulted.

FIGHT FOR SALARIES.

Police Reinstatement Case is Taken under Submission.

Judge Hewitt yesterday took under submission the case of Louis L. McClary, former sergeant of police, who is seeking a writ of mandate to compel the City Auditor to draw his warrant for salary. The action involves the question of his reinstatement in the police department. Next Tuesday Judge Hewitt will try the firemen's case, which involves similar questions.

City Attorney Burnell contends that the Police Commission was without power to adopt rule 12; that the charter provides that all vacancies shall be filled by open, competitive examination and that Sergt. McClary was reinstated without such examination. This is also the case with the firemen, who were dismissed under the City Attorney's ruling.

Judge Hewitt will not decide the McClary case until after he has heard the argument in the firemen's case.

INDICT WITNESS IN I.W.W. TRIAL.

Man Testifying for Steelink Held as Perjurer.

Syndicalist Defendant Admits Joining Radicals.

Nervous in Effort to Explain Organization's Work.

While Nicholas Steelink, reputed I.W.W., on trial in Judge Willis's court on a charge of criminal syndicalism, was testifying yesterday in his own defense, Mike M. Gonyou, a witness the day before in his behalf, was indicted by the county grand jury on a charge of perjury.

Gonyou had made an effort to discredit the testimony of Elbert Coutts and John Dymond, main witnesses for the State. He said that he forced the two witnesses at the point of a pistol to confess to him that they had been employed to spread terrorism throughout California and give the impression that the I.W.W. was responsible. Gonyou said this occurred when he got off a freight train near Thornton. He said also that Coutts and Dymond had confessed to him that they had placed the bomb in the Preparedness Day parade in San Francisco, for which Thomas Mooney is serving a life term. Dist.-Atty. Woolwine and Deputies Keyes and Turney announced that they would be able to prove that neither Coutts nor Dymond were at or near Thrtn n the day mentined, December 25, 1918.

The indictment against Gonyou was returned before Presiding Judge Weller. Bail was fixed at $5000, and the defendant was committed to the County Jail.

PLEADS IGNORANCE.

Steelink testified under direct examination that he was born at Amsterdam and came to the United States in 1917. He said he has worked at Seattle, North Yakima, Spokane, San Francisco and Los Angeles as a book-keeper. He said he had intended to return to Holland, but the war had prevented. He said he joined the I.W.W. in July, 1918, but thought it was a labor union. He claimed that he never knew it advocated violence in order to obtain a change in government, though he admitted reading much I.W.W. literature. He admitted that he attended I.W.W. meetings once or twice a week.

Under cross-examination by Dist.-Atty. Woolwine, he said that he is married and lives at 1671 Lucretia avenue. The defendant then admitted that he had no marriage license, but claimed the woman with whom he lives is his common law wife. In answer to questions he said he did not know that the laws of California do not recognize such marriage relations.

A smile spread over the defendant's face as Mr. Woolwine read to the court the words of a parody, called "Casey Jones, the Scab Engineer," which depicts a nonunion engineer being killed when I.W.W. placed railroad ties on the track and wrecked a train.

WORRIED BY SONG.

This song, it was shown, advocates this form of sabotage. The smile faded and the defendant became nervous as he attempted to explain the meaning of the song. He admitted singing it many times in I.W.W. headquarters hall in the Germain Building and elsewhere.

Steelink was closely questioned regarding his idea of the I.W.W. advocating that workmen take over all industries of the world by force. He said that he thought the theory of the I.W.W. was that it would become numerically so strong that capital would become inefficient and the I. W.W. would take over industries "automatically." He hedged when questeioned about "force, violence and sabotage," and said he did not think the I.W.W. favored overthrowing the government.

During the day S. G. Pandit and J. H. Ryckman, defense counsel, read voluminously of I.W.W. literature until Judge Willis halted them, saying that the court could not listen to theses on political subjects unless they had some bearing on the case.

M. Kaplan of 1481 West Twenty-eighth street, testified as to Steelink's honesty and integrity. The witness said he came from Poland a few years ago. The defense in the case will probably rest today and it is expected the case will be concluded by Monday or Tuesday.

HIGH VALUE ON LOVE.

Hundred Thousand Asked in Breach of Promise Suit.

Charging that Joseph I. Isaacs had promised to marry her and failed to do so after the time had been agreed upon, Margaret Allbritian demanded $100,000 damages in a suit filed yesterday. Mr. Isaacs's refusal to marry the plaintiff was said to have been made February 22 last. Promises to marry are declared to have run along between last December and the date of the refusal.

CARPENTER TOOLS STOLEN.

An unknown thief with a mechanical bent stole the tools of five carpenters from their lockers in the plant of the Los Angeles Soap Factory, 633 East First street, last night, according to a report made to the police. The carpenters are: S. Carter, 3332 South Park avenue; C. Benson, 502 East Sixtieth street; C. G. Hill of Hawthorne; G. Cunningham, 1305 Girard street, and G. T. Tichenall, 221 East Sixtieth street.

POWER COST UP, DUE TO DROUTH.

Commission Hears Plea of the Edison Company.

Added Expense of $2,558,000 in Steam Generation.

Labor, Materials Also Soar, Witness Testifies.

That the output from hydroelectric plants for 1920 will be 200,000,000 kilowatt hours less than normal due to water shortage, despite recent rains, and that this amount of power will have to be generated by steam plants at a cost of $2,558,000, was the declaration of H. A. Barre, electrical engineer for the Southern California Edison Company, at the hearing for an increase in rates that was started yesterday by President Edgerton of the State Railroad Commission in the commissioners' room, Union League Building.

Various communities in Southern California were represented at the hearing by attorneys and others, the crowd being so great that following a recess the hearing was resumed in the Supreme Courtroom on the ninth floor of the building.

Mr. Barre also testified that the increase in wages and supplies would amount to $435,000. The company, he said, will burn 2,108,000 barrels of oil in 1920, as against 1,090,000 barrels under normal water conditions, and that the average price of oil has increased from $1.97 in 1918 to $1.72 per barrel in 1920.

TELLS OF EARNINGS.

D. M. Trott, assistant comptroller for the Edison company, testified that the company earned 6.67 per cent. on its investment in 1918, and that the surcharge granted in 1919, increased this for that year to 7.26 per cent. The estimate for 1920, he said, showed that this would be reduced to 4.17 per cent. unless the rates are increased.

The Edison company was represented by its general counsel, Roy V. Reppy, and by B. F. Woodard, attorney for the company. City attorneys and others appeared in opposition to the application including City Attorney Burnell, Assistant City Attorney Stephens, Special Counsel William B. Mathews, and President Robertson of the Board of Public Service Commissioners, in behalf of Los Angeles.

Other cities and various organizations were represented as follows:

Frank Karr, Pacific Electric Railway; C. L. McFarland, Riverside-Portland Cement Company; Lew H. Wallace, Newport Beach; Victor Mc. Lucas, Santa Monica; H. G. Ames, Anaheim; William Guthrie, San Bernardino; Glenn D. Smith, Ontario Power Company; E. I. Feemster and C. H. Holley, San Joaquin Valley Public Utility Association; G. A. French, City of Riverside; James F. Farraher, Kern county farm bureau; F. G. Wingert, Whittier; L. O. Hatch, Eagle Rock City; M. O. Hert, Colton; H. F. Orr, San Buena Ventura; T. C. Gould, Alhambra; G. N. Scott, Santa Ana; L. N. Blodgett, Huntington Beach; E. J. Marks, Fullerton and Brea; E. B. Criddle, Southern Sierras Power Company; Earl E. Moss, Ojai Power Company; N. B. Bachtell, farmers of Antelope Valley; George L. Hoodenpyl, Long Beach.

PLEA SUMMARIZED.

The primary purpose of the hearing is an investigation of the plea for a temporary increase in rates pending further inquiry to determine if a permanent increase shall be allowed.

In his opening statement in the application for temporary relief Mr. Reppy said that the present emergency due to water shortage continues to be alarming despite the recent rains; that it is a serious menace to the company's financial situation, and that the conditions would not permit of waiting the long time necessary to complete an investigation on the appeal for a permanent rate increase.

"Without relief," Mr. Reppy said in conclusion of his opening address, "t will be impossible for the company to finance any new developments. Testimony will be introduced to show how compelling is the demand from our territory for increased service and how vital it is for the prosperity of the community and for the consumers of the company to have this enormously-increasing demand adequately met, and that the company will go ahead actively and energetically in its efforts to keep pace with increasing demands, if only the present menace to its financial condition is removed, and it is enabled thereby to do so."

CASH REPORT ASKED.

Council Instructs City Auditor to Submit a Statement.

As an aftermath of the discussion in the City Council Wednesday relative to the employment of twenty-five more police officers, during which discussion the City Auditor was censured on the ground that he is withholding from the Council information regarding the actual financial condition of the city, the Council yesterday asked for a definite report.

The motion instructed the City Auditor to advise the Council as to the condition of unappropriated license fees collected March 17, and also as to the unapportioned funds of the same date and on March 17 of last year.

HOW TO VOTE FOR HOOVER.

If you want to aid in making Herbert Hoover President of the United States, and have established a residence in California, you must register before April 3. Only those registering before that date will be permitted to vote in the Presidential primaries in May.

Remember that the only pledged Hoover delegates will be on the Republican ballot. To make sure of voting that ticket you must express yourself as a Republican by preference at the time you register. The Attorney-General has given an opinion that those who have not stated themselves as preferring the Republican party are entitled to receive a Republican ticket when they go to vote in the primary. But this decision very probably will be contested in the higher courts.

To make certain of an opportunity to vote for Hoover delegates register by April 3 and state your party preference to be REPUBLICAN. Only those so registered may be certain of an opportunity to help make Hoover President.

Hamburger's
ESTABLISHED 1881
HOME 10063 — PHONES — BDWY. 1168

Opportunity Day Today

Today—the last Friday of the Month—is Hamburger's Opportunity Day.

An Opportunity Day with double opportunities for it comes just before Easter when there is such demand for everything, from a spool of thread to a suite of furniture.

Come to the Great White Store—look for the Opportunity Day signs—and you will realize what drastic repricings Opportunity Day at Hamburger's brings to the women of Los Angeles.

Just a hint of the savings:

Sheffield Silver Flower Baskets 3.85
1000 Yards Navy Taffeta ..... 2.95 yd.
54-inch Cream French Serge 3.95
Yard Wide Longcloth at ..... 2.50 bolt
Genuine Woolnap Blankets at ..... 5.95 pr.
100 dz. Hotel Towels at ..... 22½c each
Overnight or Shopping Bags 5.00
Pure Thread Silk Stockings ..... 1.45 pr.
Mission Extract, underpriced ..... 30c oz.
1000 Fine Bristle Tooth Brushes 29c
Large Oval Cake Toilet Soap 10c
Chambray or Gingham Rompers .....
180 Bungalow Aprons Reduced to .....
Gloves Silk Underwear, Special .....
54 Women's Wool Slip- at 5.00
Georgette Crepe Blouses Special .....
Girls' Dainty White Dresses .....
Women's Suede Sailor Ties .....
Body Brussels Rugs, 9x12 ft. ..... 85.00 and
Tapestry Rocker or Arm Chair .....
72-inch Plain Net Curtaining 69c
Accordion Plaited Skirts Special .....
Pretty Glass Vases Reduced to .....

(Hamburger's—Opportunity Day—Today)

"I never tasted better Coffee"

Instead of recommending the discontinuance of coffee, many physicians advise the "Coffee patient" to drink KAFFEE HAG.

Selected for its fine cup-quality and flavor, KAFFEE HAG supplies every desirable property found in ordinary coffee. Yet the caffeine and indigestible coffee wax have been removed — as analyzed by various Governmental Departments, and as is certified on every package.

HAAS, BARUCH & COMPANY
Wholesale Distributors, Los Angeles, Cal.
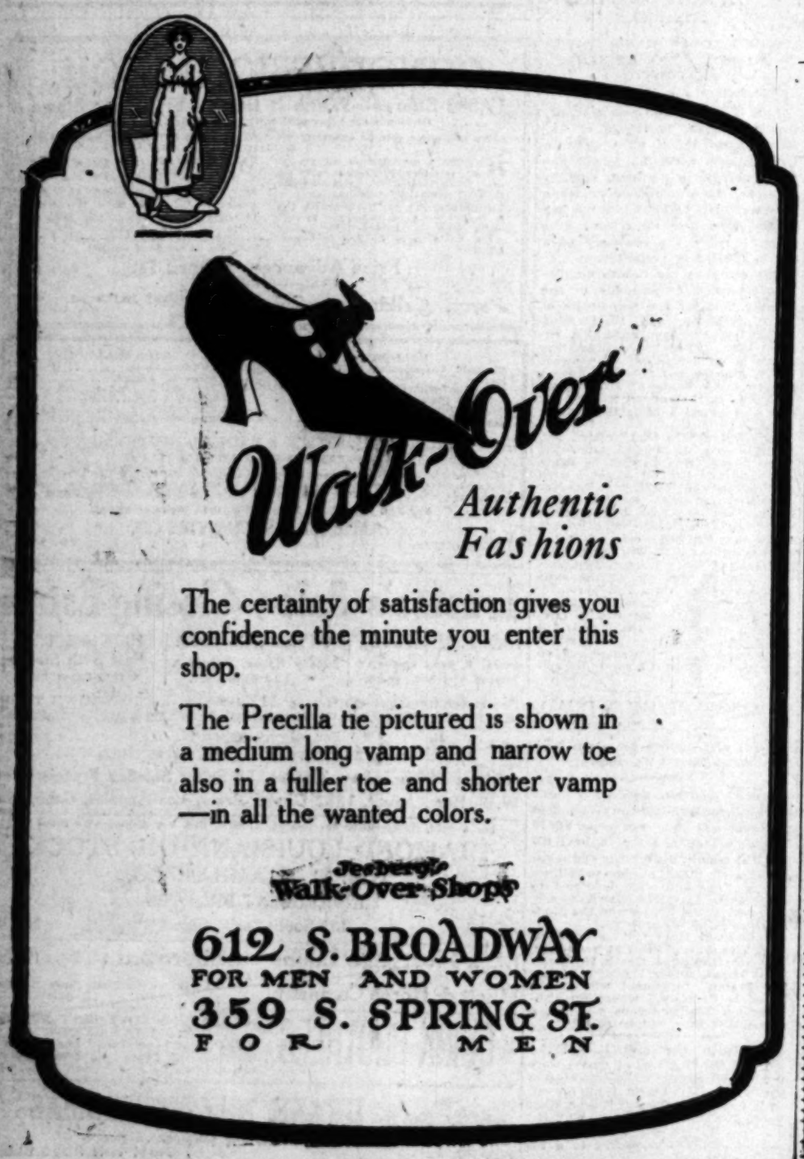
ALL GROCERS SELL
KAFFEE HAG
—CAFFEINE REMOVED—
—COFFEE IMPROVED—